CONTACT INFORMATION
Mining Records Curator
Arizona Geological Survey
1520 West Adams St.
Phoenix, AZ 85007
602-771-1601
http://www.azgs.az.gov
inquiries@azgs.az.gov

The following file is part of the

Arizona Department of Mines and Mineral Resources Mining Collection

ACCESS STATEMENT

These digitized collections are accessible for purposes of education and research. We have indicated what we know about copyright and rights of privacy, publicity, or trademark. Due to the nature of archival collections, we are not always able to identify this information. We are eager to hear from any rights owners, so that we may obtain accurate information. Upon request, we will remove material from public view while we address a rights issue.

CONSTRAINTS STATEMENT

The Arizona Geological Survey does not claim to control all rights for all materials in its collection. These rights include, but are not limited to: copyright, privacy rights, and cultural protection rights. The User hereby assumes all responsibility for obtaining any rights to use the material in excess of "fair use."

The Survey makes no intellectual property claims to the products created by individual authors in the manuscript collections, except when the author deeded those rights to the Survey or when those authors were employed by the State of Arizona and created intellectual products as a function of their official duties. The Survey does maintain property rights to the physical and digital representations of the works.

QUALITY STATEMENT

The Arizona Geological Survey is not responsible for the accuracy of the records, information, or opinions that may be contained in the files. The Survey collects, catalogs, and archives data on mineral properties regardless of its views of the veracity or accuracy of those data.

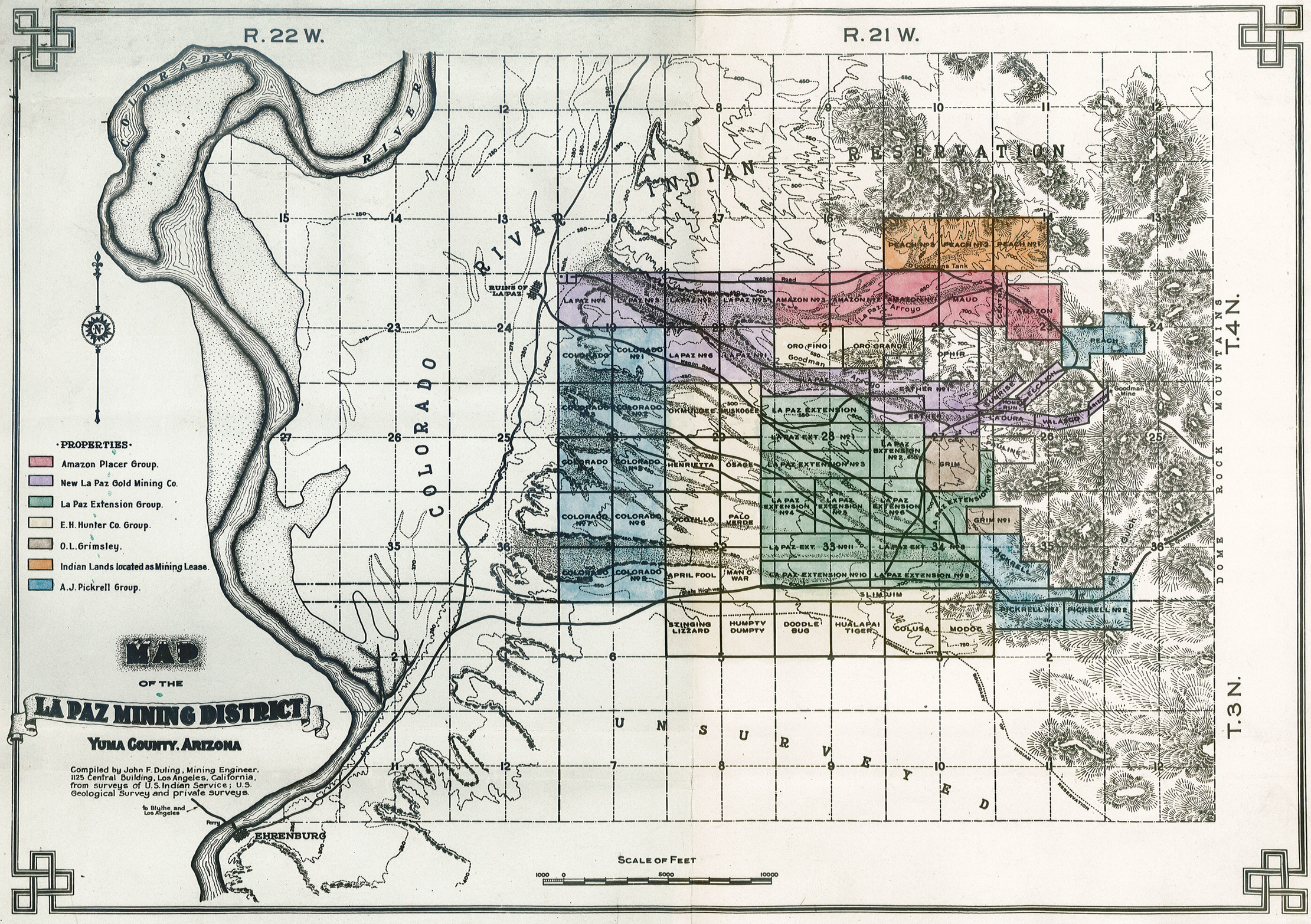

R. 22 W.
R. 21 W.
T. 4 N.
T. 3 N.
COLORADO RIVER
Sand Bar
INDIAN RESERVATION
COLORADO RIVER
RUINS OF LA PAZ
Wagon Road
Goodman Arroyo
Goodmans Tank
Goodman Mine
DOME ROCK MOUNTAINS
UNSURVEYED
State Highway
Ferry
EHRENBURG
to Blythe and Los Angeles
PEACH No 3
PEACH No 2
PEACH No 1
LA PAZ No 4
LA PAZ No 3
LA PAZ No 2
LA PAZ No 5
AMAZON No 3
AMAZON No 2
AMAZON No 1
MAUD
AMAZON
PEACH
COLORADO
COLORADO No 1
LA PAZ No 6
LA PAZ No 1
ORO FINO
ORO GRANDE
OPHIR
ESTHER No 1
ESTHER
LA PAZ EXTENSION
LA PAZ EXT. No 1
LA PAZ EXTENSION No 2
LA PAZ EXTENSION No 3
LA PAZ EXTENSION No 4
LA PAZ EXTENSION No 5
LA PAZ EXTENSION No 6
LA PAZ EXTENSION No 7
LA PAZ EXT. No 11
LA PAZ EXT. No 8
LA PAZ EXTENSION No 10
LA PAZ EXTENSION No 9
COLORADO No 3
COLORADO No 2
OKMULGEE
MUSKOGEE
HENRIETTA
OSAGE
COLORADO No 4
COLORADO No 5
COLORADO No 7
COLORADO No 6
OCOTILLO
PALO VERDE
COLORADO No 8
COLORADO No 9
APRIL FOOL
MAN O WAR
GRIM
GRIM No 1
PICKRELL
PICKRELL No 1
PICKRELL No 2
SLIM JIM
STINGING LIZZARD
HUMPTY DUMPTY
DOODLE BUG
HUALAPAI TIGER
COLUSA
MODOC
PROPERTIES
Amazon Placer Group.
New La Paz Gold Mining Co.
La Paz Extension Group.
E.H. Hunter Co. Group.
O.L. Grimsley.
Indian Lands located as Mining Lease.
A.J. Pickrell Group.
MAP
OF THE
LA PAZ MINING DISTRICT
YUMA COUNTY, ARIZONA
Compiled by John F. Duling, Mining Engineer, 1125 Central Building, Los Angeles, California, from surveys of U.S. Indian Service; U.S. Geological Survey and private surveys.
SCALE OF FEET
1000 0 5000 10000