



## **CONTACT INFORMATION**

Mining Records Curator  
Arizona Geological Survey  
1520 West Adams St.  
Phoenix, AZ 85007  
602-771-1601  
<http://www.azgs.az.gov>  
[inquiries@azgs.az.gov](mailto:inquiries@azgs.az.gov)

The following file is part of the

Arizona Department of Mines and Mineral Resources Mining Collection

## **ACCESS STATEMENT**

These digitized collections are accessible for purposes of education and research. We have indicated what we know about copyright and rights of privacy, publicity, or trademark. Due to the nature of archival collections, we are not always able to identify this information. We are eager to hear from any rights owners, so that we may obtain accurate information. Upon request, we will remove material from public view while we address a rights issue.

## **CONSTRAINTS STATEMENT**

The Arizona Geological Survey does not claim to control all rights for all materials in its collection. These rights include, but are not limited to: copyright, privacy rights, and cultural protection rights. The User hereby assumes all responsibility for obtaining any rights to use the material in excess of "fair use."

The Survey makes no intellectual property claims to the products created by individual authors in the manuscript collections, except when the author deeded those rights to the Survey or when those authors were employed by the State of Arizona and created intellectual products as a function of their official duties. The Survey does maintain property rights to the physical and digital representations of the works.

## **QUALITY STATEMENT**

The Arizona Geological Survey is not responsible for the accuracy of the records, information, or opinions that may be contained in the files. The Survey collects, catalogs, and archives data on mineral properties regardless of its views of the veracity or accuracy of those data.

02/13/87

ARIZONA DEPARTMENT OF MINES AND MINERAL RESOURCES FILE DATA

PRIMARY NAME: KAY CEE CLAIMS

ALTERNATE NAMES:

MARICOPA COUNTY MILS NUMBER: 675

LOCATION: TOWNSHIP 8 N RANGE 2 E SECTION 27 QUARTER SE  
LATITUDE: N DEG MIN SEC LONGITUDE: W DEG MIN SEC  
TOPO MAP NAME: BLACK CANYON CITY - 7.5 MIN

CURRENT STATUS: EXP PROSPECT

COMMODITY:  
COPPER

BIBLIOGRAPHY:  
ADMMR KAY CEE FILE

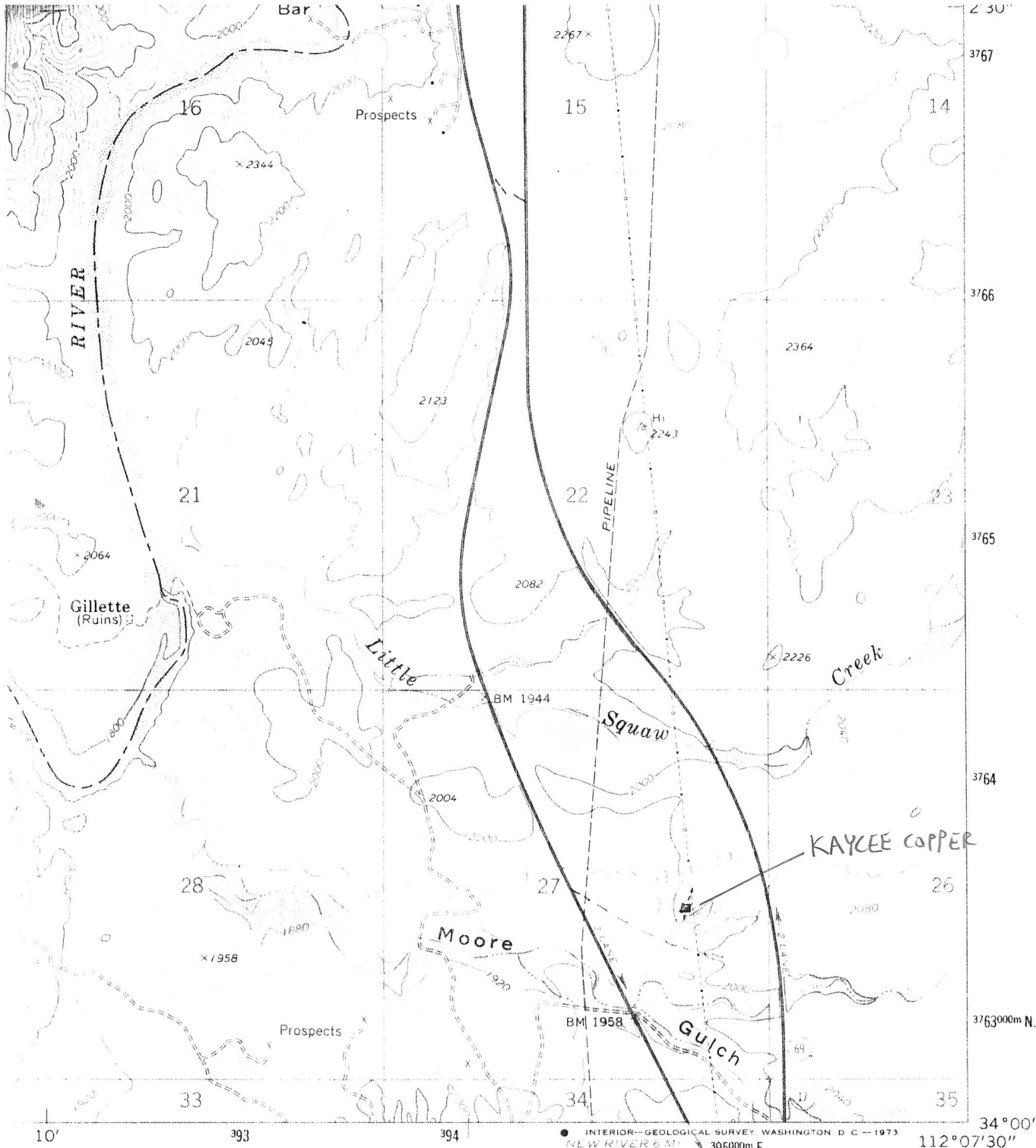

INTERIOR—GEOLOGICAL SURVEY, WASHINGTON, D. C.—1973  
 NEW RIVER 6 N  
 PHOENIX 40 M  
 395000m E

T8N, R2E Sec 27



ROAD CLASSIFICATION

Primary highway, hard surface	Light-duty road, hard or improved surface
Secondary highway, hard surface	Unimproved road
○ Interstate Route	○ U. S. Route
	○ State Route

(DAISY MOUNTAIN)  
 355' / NE

BLACK CANYON CITY, ARIZ.  
 N3400—W11207.5/7.5

1969

AMS 3552 II SW—SERIES V898

KAY CEE CLAIMS

MARICOPA COUNTY

KAP WR 12/18/81: Rudy Gracey, 2930 E. Osborn, Apt. 459, Phoenix, 85016, phone 957-8529 (former Flagstaff area assayer) reported he has three claims, Kay Cee #1, #2, & #3 on a copper prospect. The property is located between the north and south bound lanes of I-17 and filed with the BLM under lead file AMC 131686. He reported an assay on the copper bearing material ran 24.7% copper. He is looking for a developer or joint venture money.

---

KAP WR 2/5/82: Rudy Gracey reported he feels there are two veins intersecting at his Kaycee Mine. The shaft, he explained, appears to be sunk on the inter-- section to a depth of 100 feet. Two 50' drifts are reported to be run on the vein from the shaft. He wants to find a joint venture partner to retimber the shaft collar so as to access and sample the workings.

---

NJN WR 2/26/82: In the company of Frank Russell, a visit was made to the Kaycee Copper Mine, Maricopa County. A separate report has been written.

---

NJN WR 3/5/82: Rudy Gracey visited. He reported that the assay mentioned in Ken Phillips' weekly report of 12/18/82 was of a one rock specimen weighting about 2 pounds.

---

CJH WR 3/9/84: Grover Heinrichs (c) called. Supplied him with information regarding the KayCee #1-3, New River District, Maricopa Co., SE $\frac{1}{4}$  Sec 27, T8N R2E. This property is leased and has been drilled by Exxon.

---

MG WR 3/16/84: Mr. Grover Heinrichs informs me that an earlier report (CJH WR 3/9/84 ) stating Exxon had drilled the Kay Cee property in Maricopa Co is erroneous. The property Exxon has drilled and has apparently defined a massive copper deposit of un-reported tonnage and grade is the Kay property in the Tip Top mining district of Yavapai Co.,

---

MINE AND PROSPECT FIELD VISIT DATA SUMMARY

Sheet 1 of 3

COMMODITIES Copper

MILS ID No. (new entry) 675 DATE February 25, 1982

ENGINEER Nyal J. Niemuth

INFORMATION FROM: same

PROPERTY SUMMARY

I. MINE NAME Kay Cee Claims

OTHER POSSIBLE NAMES Rudy Gracey Copper

II. LOCATION: T 8N R 2E SEC(S) 27 SE $\frac{1}{4}$  MINE DISTRICT

ELEV. 2,000' COUNTY Maricopa TOPO QUAD. Black Canyon City 7 $\frac{1}{2}$

DIRECTIONS 2500' NW of SE corner of Sec. 27 T8N R2E

The Dirt road off south lane of Freeway to property. Transmission lines

nearby with Orange balls on wires MAP ATTACHED yes

III. OWNERSHIP: NAME Rudy Gracey PHONE

ADDRESS: 1100 E. Missouri, Suite 420, Phoenix, AZ 85014

COMPANY NAME

PERTINENT PEOPLE

IV. PROPERTY AND HOLDINGS: 3 unpatented mining claims

V. HISTORY: FIRST LOCATED:  OPERATED BY

DISCUSSION

VI. PAST PRODUCTION

DISCUSSION:

VII. CURRENT STATUS: Shaft needs to be repaired

VIII. WORKINGS: Old shaft with wooden headframe. Lagging around collar sloughing in, but is still open so that a person could squeeze through.

Mineralized zone is trenched for 40' on strike, about 8' deep.

IX. GEOLOGY: DEPOSIT TYPE: mineralized zone in schist VEIN STRIKE: N30°E

LENGTH: trenched for 40' WIDTH: approx. 1½' mineralized DIP: steep to west AGE:

HOST ROCK: green schist AGE: Precambrian ORE:

CONTROL: Parallel to schist's foliation

COMMENTS:

X. MINEROLOGY: ECONOMIC MINERALS: malachite stains and chrysocolla

GANGUE MINERALS: quartz and sericite schist

GOSSAN MINERALS:

ALTERATION:

DISCUSSION:

XI. METALLURGICAL OBSERVATIONS

XII. EQUIPMENT ON SIGHT: None

