



## **CONTACT INFORMATION**

Mining Records Curator  
Arizona Geological Survey  
1520 West Adams St.  
Phoenix, AZ 85007  
602-771-1601  
<http://www.azgs.az.gov>  
[inquiries@azgs.az.gov](mailto:inquiries@azgs.az.gov)

The following file is part of the

Arizona Department of Mines and Mineral Resources Mining Collection

## **ACCESS STATEMENT**

These digitized collections are accessible for purposes of education and research. We have indicated what we know about copyright and rights of privacy, publicity, or trademark. Due to the nature of archival collections, we are not always able to identify this information. We are eager to hear from any rights owners, so that we may obtain accurate information. Upon request, we will remove material from public view while we address a rights issue.

## **CONSTRAINTS STATEMENT**

The Arizona Geological Survey does not claim to control all rights for all materials in its collection. These rights include, but are not limited to: copyright, privacy rights, and cultural protection rights. The User hereby assumes all responsibility for obtaining any rights to use the material in excess of "fair use."

The Survey makes no intellectual property claims to the products created by individual authors in the manuscript collections, except when the author deeded those rights to the Survey or when those authors were employed by the State of Arizona and created intellectual products as a function of their official duties. The Survey does maintain property rights to the physical and digital representations of the works.

## **QUALITY STATEMENT**

The Arizona Geological Survey is not responsible for the accuracy of the records, information, or opinions that may be contained in the files. The Survey collects, catalogs, and archives data on mineral properties regardless of its views of the veracity or accuracy of those data.

PRINTED: 11-14-2006

ARIZONA DEPARTMENT OF MINES AND MINERAL RESOURCES AZMILS DATA

PRIMARY NAME: JOE BEN, BEN JOE & LUCKY STRIKE

ALTERNATE NAMES:

YAVAPAI COUNTY MILS NUMBER: 1073B

LOCATION: TOWNSHIP 13 N RANGE 1 W SECTION 36 QUARTER S2  
LATITUDE: N 34DEG 27MIN 45SEC LONGITUDE: W 112DEG 19MIN 04SEC  
TOPO MAP NAME: POLAND JUNCTION - 7.5 MIN

CURRENT STATUS: EXP PROSPECT

COMMODITY:

GOLD  
SILVER  
GOLD PLACER

BIBLIOGRAPHY:

USGS POLAND JUNCTION QUAD  
ADMMR JOE BEN, BEN JOE, AND LUCKY STRIKE FILE

# POLAND JUNCTION 7. M

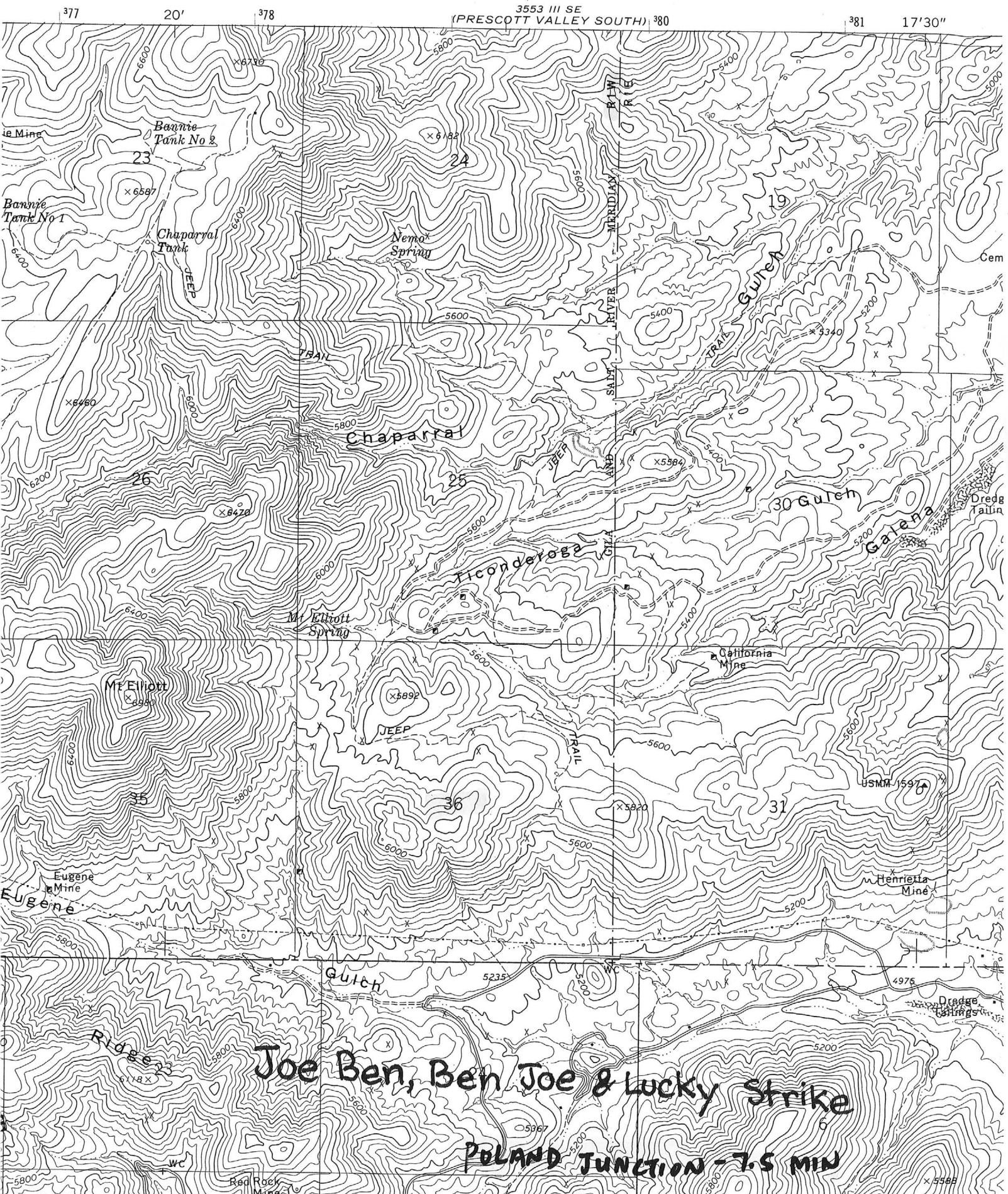

MJ-7

DEPARTMENT OF MINERAL RESOURCES  
STATE OF ARIZONA  
OWNERS MINE REPORT

Date 1940

Mine - Joe Ben, Ben Joe, Lucky Strike

Mining Dist. & County - Big Bug Dist.  
Yavapai Co.

Former Name

Owners - J. H. York and  
Ben Heath

Operator

President

Mine Supt.

Principal Metals - Gold, Some silver.

Production Rate

Power: Amt. & Type

Operations: Present - On one claim we have a 30 ft. shaft.  
The other three just assessment work.  
Ben Heath is living there and doing some development work.

Operations Planned

Number Claims, Title, etc. - 4 lode claims, Joe Ben, Ben Joe, Lucky Strike and  
Joe Ben Extension.  
5 placer claims.

Description: Topography & Geography - The elevation is about 5000 ft. It is  
rugged about 1 mile east of Mt. Elliott and  
1 mile north of Eugene Wash.

Mine Workings: Amt. & Condition - 1 shaft 30 ft. deep.

Location - 7 miles west of Humboldt.  
Take old McCabe road out from  
Humboldt, follow to the Leland  
Mine, then it is 1 mile south  
of the Leland.

Address - Camp Verde, Arizona  
Humboldt, Arizona

Gen. Mgr.

Mill Supt.

Men Employed - One

Mill: Type & Cap.



Geology & Mineralization - Quartz, ledge between the granite and schist fissure vein, oxides.

Ore: Positive & Probable, Ore Dumps, Tailings -

Vein Width, Length, Value, etc. - On the claim where we have the shaft there is a 3 ft. ledge, and it crops up all across the adjoining claim. There is lots of it and will be easy mined. 2 claims assay \$10.63 (average) One claim, which is only an assessment hole runs \$13.90. It has a 40 ft. ledge. The placer runs \$1.50 per yard.

Mine, Mill Equipment & Flow Sheet

Road Conditions, Route - There is an old road to the placer claims that can be traveled the year around, and a road within  $\frac{1}{2}$  mile of the lode claims. It is rough in places. Going west from Humboldt you take the first right hand road, go right by the Iron King mine. If in doubt get directed there to the Leland mine, then we are about 1 mile on south from the Leland.

Water Supply - Just enough well water for camp use.

Brief History

Special Problems, Reports Filed - The reason we have not worked the placer is it is dry and cannot develop the lode claims for lack of funds.

Remarks - We have done all the assessment work and have no record, that is all we have done. There will be about  $\frac{1}{2}$  mile road to build not very bad, some grading, mostly cutting brush, and if one can ship \$10 ore they could start right to shipping for there is a lot of it in sight and it runs an average of \$10.63 per ton. It was assayed at Mayer, Arizona.

If property for sale: Price, terms and address to negotiate - \$5,000.  
\$5,000 cash will take it all, both placer and lode.

SIGNED - J. H. York  
Camp Verde, Arizona.

*Book*

MJ-7

DEPARTMENT OF MINERAL RESOURCES  
STATE OF ARIZONA  
OWNERS MINE REPORT

Date

Mine - Joe Ben, Ben Joe, Lucky Strike

Mining Dist. & County - Big Bug Dist.  
Yavapai Co.

Former Name

Owners - J. H. York and  
Ben Heath

Operator

President

Mine Supt.

Principal Metals - Gold. Some silver.

Production Rate

Power: Amt. & Type

Operations: Present - On one claim we have a 30 ft. shaft.  
The other three just assessment work.  
Ben Heath is living there and doing some development work.

Operations Planned

Number Claims, Title, etc. - 4 lode claims, Joe Ben, Ben Joe, Lucky Strike and  
Joe Ben Extension.  
5 placer claims.

Description: Topography & Geography - The elevation is about 5000 ft. It is  
rugged about 1 mile east of Mt. Elliott and  
1 mile north of Eugene Wash.

Mine Workings: Amt. & Condition - 1 shaft 30 ft. deep.

Location - 7 miles west of Humboldt.  
Take old McCabe road out from  
Humboldt, follow to the Leland  
Mine, then it is 1 mile south  
of the Leland.  
Address - Camp Verde, Arizona  
Humboldt, Arizona

Gen. Mgr.

Mill Supt.

Men Employed - One

Mill: Type & Cap.

Geology & Mineralization - Quartz, ledge between the granite and schist fissure vein, oxides.

Ore: Positive & Probable, Ore Dumps, Tailings -

Vein Width, Length, Value, etc. - On the claim where we have the shaft there is a 3 ft. ledge, and it crops up all across the adjoining claim. There is lots of it and will be easy mined. 2 claims assay \$10.63 (average) One claim, which is only an assessment hole runs \$13.90. It has a 40 ft. ledge. The placer runs \$1.50 per yard.

Mine, Mill Equipment & Flow Sheet

Road Conditions, Route - There is an old road to the placer claims that can be traveled the year around, and a road within  $\frac{1}{2}$  mile of the lode claims. It is rough in places. Going west from Humboldt you take the first right hand road, go right by the Iron King mine. If in doubt get directed there to the Leland mine, then we are about 1 mile on south from the Leland.

Water Supply - Just enough well water for camp use.

Brief History

Special Problems, Reports Filed - The reason we have not worked the placer is it is dry and cannot develop the lode claims for lack of funds.

Remarks - We have done all the assessment work and have no record, that is all we have done. There will be about 1/2 mile road to build not very bad, some grading, mostly cutting brush, and if one can ship \$10 ore they could start right to shipping for there is a lot of it in sight and it runs an average of \$10.63 per ton. It was assayed at Mayer, Arizona.

If property for sale: Price, terms and address to negotiate - \$5,000.  
\$5,000 cash will take it all, both placer and lode.

SIGNED - J. H. York  
Camp Verde, Arizona.

MJ-7

DEPARTMENT OF MINERAL RESOURCES  
STATE OF ARIZONA  
OWNERS MINE REPORT

Date 1940

Mine - Joe Ben, Ben Joe, Lucky Strike

Mining Dist. & County - Big Bug Dist.  
Yavapai Co.

Former Name

Owners - J. H. York and  
Ben Heath

Operator

President

Mine Supt.

Principal Metals - Gold. Some silver.

Production Rate

Power: Amt. & Type

Operations: Present - On one claim we have a 30 ft. shaft.  
The other three just assessment work.  
Ben Heath is living there and doing some development work.

Operations Planned

Number Claims, Title, etc. - 4 lode claims, Joe Ben, Ben Joe, Lucky Strike and  
Joe Ben Extension.  
5 placer claims.

Description: Topography & Geography - The elevation is about 5000 ft. It is  
rugged about 1 mile east of Mt. Elliott and  
1 mile north of Eugene Wash.

Mine Workings: Amt. & Condition - 1 shaft 30 ft. deep.

Location - 7 miles west of Humboldt.  
Take old McCabe road out from  
Humboldt, follow to the Leland  
Mine, then it is 1 mile south  
of the Leland.

Address - Camp Verde, Arizona  
Humboldt, Arizona

Gen. Mgr.

Mill Supt.

Men Employed - One

Mill: Type & Cap.

Geology & Mineralization - Quartz, ledge between the granite and schist fissure vein, oxides.

Ore: Positive & Probable, Ore Dumps, Tailings -

Vein Width, Length, Value, etc. - On the claim where we have the shaft there is a 3 ft. ledge, and it crops up all across the adjoining claim. There is lots of it and will be easy mined. 2 claims assay \$10.63 (average) One claim, which is only an assessment hole runs \$13.90. It has a 40 ft. ledge. The placer runs \$1.50 per yard.

Mine, Mill Equipment & Flow Sheet

Road Conditions, Route - There is an old road to the placer claims that can be traveled the year around, and a road within  $\frac{1}{2}$  mile of the lode claims. It is rough in places. Going west from Humboldt you take the first right hand road, go right by the Iron King mine. If in doubt get directed there to the Leland mine, then we are about 1 mile on south from the Leland.

Water Supply - Just enough well water for camp use.

Brief History

Special Problems, Reports Filed - The reason we have not worked the placer is it is dry and cannot develop the lode claims for lack of funds.

Remarks - We have done all the assessment work and have no record, that is all we have done. There will be about 1/2 mile road to build not very bad, some grading, mostly cutting brush, and if one can ship \$10 ore they could start right to shipping for there is a lot of it in sight and it runs an average of \$10.63 per ton. It was assayed at Mayer, Arizona.

If property for sale: Price, terms and address to negotiate - \$5,000.  
\$5,000 cash will take it all, both placer and lode.

SIGNED - J. H. York  
Camp Verde, Arizona.



MJ-7

DEPARTMENT OF MINERAL RESOURCES  
STATE OF ARIZONA  
OWNERS MINE REPORT

Date 1940

Mine - Joe Ben, Ben Joe, Lucky Strike

Mining Dist. & County - Big Bug Dist.  
Yavapai Co.

Former Name

Owners - J. H. York and  
Ben Heath

Operator

President

Mine Supt.

Principal Metals - Gold. Some silver.

Production Rate

Power: Amt. & Type

Operations: Present - On one claim we have a 30 ft. shaft.  
The other three just assessment work.  
Ben Heath is living there and doing some development work.

Operations Planned

Number Claims, Title, etc. - 4 lode claims, Joe Ben, Ben Joe, Lucky Strike and  
Joe Ben Extension.  
5 placer claims.

Description: Topography & Geography - The elevation is about 5000 ft. It is  
rugged about 1 mile east of Mt. Elliott and  
1 mile north of Eugene Wash.

Mine Workings: Amt. & Condition - 1 shaft 30 ft. deep.

Location - 7 miles west of Humboldt.  
Take old McCabe road out from  
Humboldt, follow to the Leland  
Mine, then it is 1 mile south  
of the Leland.

Address - Camp Verde, Arizona  
Humboldt, Arizona

Gen. Mgr.

Mill Supt.

Men Employed - One

Mill: Type & Cap.

Geology & Mineralization - Quartz, ledge between the granite and schist fissure vein, oxides.

Ore: Positive & Probable, Ore Dumps, Tailings -

Vein Width, Length, Value, etc. - On the claim where we have the shaft there is a 3 ft. ledge, and it crops up all across the adjoining claim. There is lots of it and will be easy mined. 2 claims assay \$10.63 (average) One claim, which is only an assessment hole runs \$13.90. It has a 40 ft. ledge. The placer runs \$1.50 per yard.

Mine, Mill Equipment & Flow Sheet

Road Conditions, Route - There is an old road to the placer claims that can be traveled the year around, and a road within  $\frac{1}{2}$  mile of the lode claims. It is rough in places. Going west from Humboldt you take the first right hand road, go right by the Iron King mine. If in doubt get directed there to the Leland mine, then we are about 1 mile on south from the Leland.

Water Supply - Just enough well water for camp use.

Brief History

Special Problems, Reports Filed - The reason we have not worked the placer is it is dry and cannot develop the lode claims for lack of funds.

Remarks - We have done all the assessment work and have no record, that is all we have done. There will be about 1/2 mile road to build not very bad, some grading, mostly cutting brush, and if one can ship \$10 ore they could start right to shipping for there is a lot of it in sight and it runs an average of \$10.63 per ton. It was assayed at Mayer, Arizona.

If property for sale: Price, terms and address to negotiate - \$5,000.  
\$5,000 cash will take it all, both placer and lode.

SIGNED - J. H. York  
Camp Verde, Arizona.

MJ-7

DEPARTMENT OF MINERAL RESOURCES  
STATE OF ARIZONA  
OWNERS MINE REPORT

Date 1940

Mine - Joe Ben, Ben Joe, Lucky Strike

Mining Dist. & County - Big Bug Dist.  
Yavapai Co.

Former Name

Owners - J. H. York and  
Ben Heath

Operator

President

Mine Supt.

Principal Metals - Gold. Some silver.

Production Rate

Power: Amt. & Type

Operations: Present - On one claim we have a 30 ft. shaft.  
The other three just assessment work.  
Ben Heath is living there and doing some development work.

Operations Planned

Number Claims, Title, etc. - 4 lode claims, Joe Ben, Ben Joe, Lucky Strike and  
Joe Ben Extension.  
5 placer claims.

Description: Topography & Geography - The elevation is about 5000 ft. It is  
rugged about 1 mile east of Mt. Elliott and  
1 mile north of Eugene Wash.

Mine Workings: Amt. & Condition - 1 shaft 30 ft. deep.

Location - 7 miles west of Humboldt.  
Take old McCabe road out from  
Humboldt, follow to the Leland  
Mine, then it is 1 mile south  
of the Leland.

Address - Camp Verde, Arizona  
Humboldt, Arizona

Gen. Mgr.

Mill Supt.

Men Employed - One

Mill: Type & Cap.

Geology & Mineralization - Quartz, ledge between the granite and schist fissure vein, oxides.

Ore: Positive & Probable, Ore Dumps, Tailings -

Vein Width, Length, Value, etc. - On the claim where we have the shaft there is a 3 ft. ledge, and it crops up all across the adjoining claim. There is lots of it and will be easy mined. 2 claims assay \$10.63 (average) One claim, which is only an assessment hole runs \$13.90. It has a 40 ft. ledge. The placer runs \$1.50 per yard.

Mine, Mill Equipment & Flow Sheet

Road Conditions, Route - There is an old road to the placer claims that can be traveled the year around, and a road within  $\frac{1}{2}$  mile of the lode claims. It is rough in places. Going west from Humboldt you take the first right hand road, go right by the Iron King mine. If in doubt get directed there to the Leland mine, then we are about 1 mile on south from the Leland.

Water Supply - Just enough well water for camp use.

Brief History

Special Problems, Reports Filed - The reason we have not worked the placer is it is dry and cannot develop the lode claims for lack of funds.

Remarks - We have done all the assessment work and have no record, that is all we have done. There will be about 1/2 mile road to build not very bad, some grading, mostly cutting brush, and if one can ship \$10 ore they could start right to shipping for there is a lot of it in sight and it runs an average of \$10.63 per ton. It was assayed at Mayer, Arizona.

If property for sale: Price, terms and address to negotiate - \$5,000.  
\$5,000 cash will take it all, both placer and lode.

SIGNED - J. H. York  
Camp Verde, Arizona.

DEPARTMENT OF MINERAL RESOURCES  
STATE OF ARIZONA  
OWNERS MINE REPORT

Date 1940

1. Mine Joe Ben, Ben Joe, Lucky Strike
2. Mining District & County Big Bug Mining District.  
Yavapai County
3. Former name
4. Location 7 miles west of Humboldt, Ariz.  
Take old McCabe road out from Humboldt,  
follow to the Leland Mine, then it is  
1 mile south of the Leland.
5. Owner J. H. York and Ben Heath
6. Address (Owner) (York) Camp Verde, Ariz.  
(Heath) Humboldt, Ariz.
7. Operator
8. Address (Operator)
9. President
10. Gen. Mgr.
11. Mine Supt.
12. Mill Supt.
13. Principal Metals Gold: 2 claims assay \$10.63 (avg.)  
1 claim \$13.90. Some silver. The placer
14. Men Employed One man
15. ~~Production Rate~~ runs \$1.50 per yd.
16. Mill: Type & Cap.
17. Power: Amt. & Type
18. Operations: Present On one claim we have a 30 ft. shaft.  
The other three just assessment work.  
Ben Heath is living there and doing some  
development work.
19. Operations Planned
20. Number Claims, Title, etc. 4 lode claims, Joe Ben, Ben Joe, Lucky Strike and  
Joe Ben extension.  
5 placer claims.
21. Description: Topography & Geography The elevation is about 5000 ft. It is rugged  
about 1 mile east of Mt. Elliot and 1 mile  
north of Eugene Wash.
22. Mine Workings: Amt. & Condition 1 shaft 30 ft. deep.



23. Geology & Mineralization Quartz, ledge between the granite and schist fissure vein, oxides

24. Ore: Positive & Probable, Ore Dumps, Tailings

24-A Vein Width, Length, Value, etc. On the claim where we have the shaft there is a 3 ft. ledge, and it crops up all across the adjoining claim. There is lots of it and will be easy mined. Then the 1 that runs \$13.90 is just the assessment hole. It has a 40 inch ledge.

25. Mine, Mill Equipment & Flow Sheet

26. Road Conditions, Route There is an old road to the placer claims that can be traveled the year around, and a road within 1/2 mile of the lode claims. It is rough in places. Going out west from Humboldt you take the first right hand road, go right by the Iron King mine. If in doubt get directed there to the Leland mine, then we are about 1 mile on south from the Leland.

27. Water Supply Just enough well water for camp use.

28. Brief History

29. Special Problems, Reports Filed The reason we have not worked the placer is it is dry and cannot develop the lode claims for lack of funds.

30. Remarks We have done all the assessment work and have on record, that is all we have done. There will be about 1/2 mile of road to build not very bad, some grading, mostly cutting brush, and if one can ship \$10 ore they could start right to shipping for there is a lot of it in sight and it runs an average of \$10.63 per ton. It was assayed at Mayer, Arizona.

31. If property for sale: Price, terms and address to negotiate. \$5000.

Five thousand cash will take it all, both placer and lode.

32. Signed..... J. H. York  
Camp Verde, Arizona.

33. Use additional sheets if necessary.

DEPARTMENT OF MINERAL RESOURCES  
STATE OF ARIZONA  
MINE OWNER'S REPORT

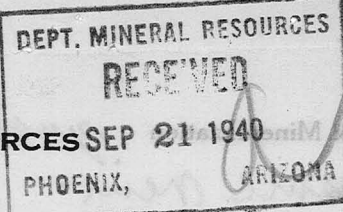

Date

1. Mine *Joe Ben, Ben Joe. Lucky strike.*
2. Location *7 miles west of Humboldt Ariz. Take old McCabe road, out from Humboldt, follow to the Leland mine. Then it's one mile south of the Leland.*
3. Mining District & County *Big Bag mining district Yavapai co.*
4. Former name
5. Owner *J. H. York & Ben Heath*
6. Address (Owner) *J. H. York Camp Verde Ariz.*
7. Operator
8. Address (Operator) *Ben Heath Humboldt Ariz.*
9. President, Owning Co.
- 9A. President, Operating Co.
10. Gen. Mgr.
11. Mine Supt.
12. Mill Supt.
13. Men Employed *one man*
14. Principal Minerals *Gold: 2 claims assay \$13.90 that's average. and one \$13.90*
15. Production Rate *Some silver. The placer runs \$1.50 per yd.*
16. Mill: Type & Cap.
17. Power: Amt. & Type
18. Operations: Present *on one claim we have 30 ft. shaft. the other 3 just assessment work. Ben Heath is living there and doing some development work.*
19. Operations: Planned
20. Number Claims, Title, etc. *4 lode claims. Joe Ben. - Ben Joe. - Lucky strike and Joe Ben extension. 5 placer claims.*
21. Description; Topography & Geography *the elevation is about 5500 ft. it's rugged about 1 mile east of Mt. Ellist. 1/2 mile north of Eugene work.*
22. Mine Workings: Amt. & Condition *1 shaft 30 ft. deep.*

23. Geology & Mineralization

quartz, ledge between the granite and Shist-  
 fissure vein. slides.

24. Ore: Positive & Probable, Ore Dumps, Tailings

24A. Dimensions and Value of Ore body

on the claim when we have the shaft there  
 is a 3 ft ledge, and it crops up all across the claim.  
 There is lots of it and will be early mined. Then the one that runs \$13.90  
 is just the assessment whole it has a 40 inch ledge.

25. Mine, Mill Equipment & Flow-Sheet

26. Road Conditions, Route

there is an old road to the placer claims;  
 that can be trodded the year around. and a road with a mill  
 of the lode claims, its pretty rough in places, going out west from  
 Humboldt you take the first right-hand road, go right by the Iron

27. Water Supply

King mine. if in doubt get directed there to the  
 just enough well water for camp use. Leland mine, there are about 1 miles in South  
 of the Leland.

28. Brief History

29. Special Problems, Reports Filed

The reason we havent worked the placer is its dry.  
 and cant develop the lode claims for lack of funds.

30. Remarks

We have done all the assessment work and have on record.  
 thats all we have done. there will be about 1/2 mile of road to build  
 not very bad, some grading, mostly cutting brush. and if one can ship  
 \$10.00 ore they could start right to shipping, for there is lots of  
 it in sight, and it runs an average of \$15.63 pr. ton. it was assayed  
 at May 1911.

31. If property for sale: Price, terms and address to negotiate.

\$5000. five thousand cash will take it all, both placer and lode.

32. Signature

J. H. York

33. Use additional sheets if necessary.

Camp Verde Arizona



May 27, 1957

JOE BEN, BEN JOE,  
LUCKY STRIKE

YAVAPAI COUNTY

No information on this property.

MARK GEMMILL

JOE BEN, BEN JOE, LUCKY STRIKE

Au, Ag

Yavapai

13 - 4

T 13 N, R 1 W

J. H. York, ~~Camp Verde~~ & Ben Heath, <sup>c/o Jack Frye, Sedona</sup> ~~Humboldt~~  
unclaimed 9-14-46

DEPARTMENT OF MINERAL RESOURCES  
STATE OF ARIZONA  
304 HOME BUILDERS BUILDING  
PHOENIX, ARIZONA

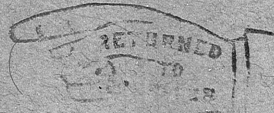

REASON CHECKED  
Unclassified ..... Refused .....  
Unknown .....  
For better address .....  
Moved, left no address .....  
No such office in state .....

~~Mr. J. H. York~~  
~~Camp Verde, Ariz.~~

*Joe Ben, Ben Joe  
Lucky  
Place*

*Try Ben Keith  
c/o Jack Frye  
Sedona*





Dept. of Mineral Resources;  
Phoenix Ariz.

J. A. Coupal;  
Dear sir:

I have a little more  
information I am my  
mine owners Report.

That might be of some  
help. The party that  
owns the claim  
joining one of my  
claims is sinking  
a shaft- ~~with~~ going  
to ship a car load  
of his ore, he is down  
12 ft. and it is running

from \$26.<sup>00</sup> to \$40.<sup>00</sup>  
in gold pr. ton.

And we have decided  
that we would give a  
lease for 60 or 90  
days with option to  
sell. and I will give  
a little better I did  
of the location  
about one mile south  
west of the old Jossie  
and Union. And 2 miles  
west of McCabe.

Respectfully  
J. H. York  
Camp Verde  
Arizona

September 17, 1940

Mr. J. H. York,  
Camp Verde, Arizona.

Dear Mr. York:

Referring to your letter addressed to  
Min-26, I beg to advise that this communication has  
been forwarded to the party making the inquiry.

I find that we have no record of a report  
having been filed on your property, and I am, therefore,  
enclosing herewith a blank mine owners report, which I  
should suggest that you fill out in detail and return  
to this office, so that information may be available  
concerning your mine, in case we have additional  
calls for properties such as your.

Assuring you of my desire to be helpful,  
I am

Yours very truly,

J. S. Coupal,  
Director.

JSC-aam

Encls.

18 March 1941

Mr. J. H. York  
Camp Verde,  
Arizona.

My dear Mr. York:

I thank you for your letter of recent date in which you give me additional information on the JOE BEN, BEN JOE, LUCKY STRIKE MINE in the Big Bug Mining District, Yavapai County.

Your letter has been filed with mine owners report covering this property.

With best wishes, I am

Yours very truly,

J. S. Coupal  
Director

JSC-jrf