



CONTACT INFORMATION

Mining Records Curator
Arizona Geological Survey
1520 West Adams St.
Phoenix, AZ 85007
602-771-1601
<http://www.azgs.az.gov>
inquiries@azgs.az.gov

The following file is part of the

Arizona Department of Mines and Mineral Resources Mining Collection

ACCESS STATEMENT

These digitized collections are accessible for purposes of education and research. We have indicated what we know about copyright and rights of privacy, publicity, or trademark. Due to the nature of archival collections, we are not always able to identify this information. We are eager to hear from any rights owners, so that we may obtain accurate information. Upon request, we will remove material from public view while we address a rights issue.

CONSTRAINTS STATEMENT

The Arizona Geological Survey does not claim to control all rights for all materials in its collection. These rights include, but are not limited to: copyright, privacy rights, and cultural protection rights. The User hereby assumes all responsibility for obtaining any rights to use the material in excess of "fair use."

The Survey makes no intellectual property claims to the products created by individual authors in the manuscript collections, except when the author deeded those rights to the Survey or when those authors were employed by the State of Arizona and created intellectual products as a function of their official duties. The Survey does maintain property rights to the physical and digital representations of the works.

QUALITY STATEMENT

The Arizona Geological Survey is not responsible for the accuracy of the records, information, or opinions that may be contained in the files. The Survey collects, catalogs, and archives data on mineral properties regardless of its views of the veracity or accuracy of those data.

PRINTED: 10/19/2001

ARIZONA DEPARTMENT OF MINES AND MINERAL RESOURCES AZMILS DATA

PRIMARY NAME: JANICE

ALTERNATE NAMES:

YAVAPAI COUNTY MILS NUMBER: 761

LOCATION: TOWNSHIP 10 N RANGE 4 E SECTION 31 QUARTER NE
LATITUDE: N 34DEG 12MIN 32SEC LONGITUDE: W 111DEG 58MIN 08SEC
TOPO MAP NAME: BROOKLYN PEAK - 7.5 MIN

CURRENT STATUS: RAW PROSPECT

COMMODITY:
COPPER OXIDE

BIBLIOGRAPHY:
ADMMR JANICE FILE

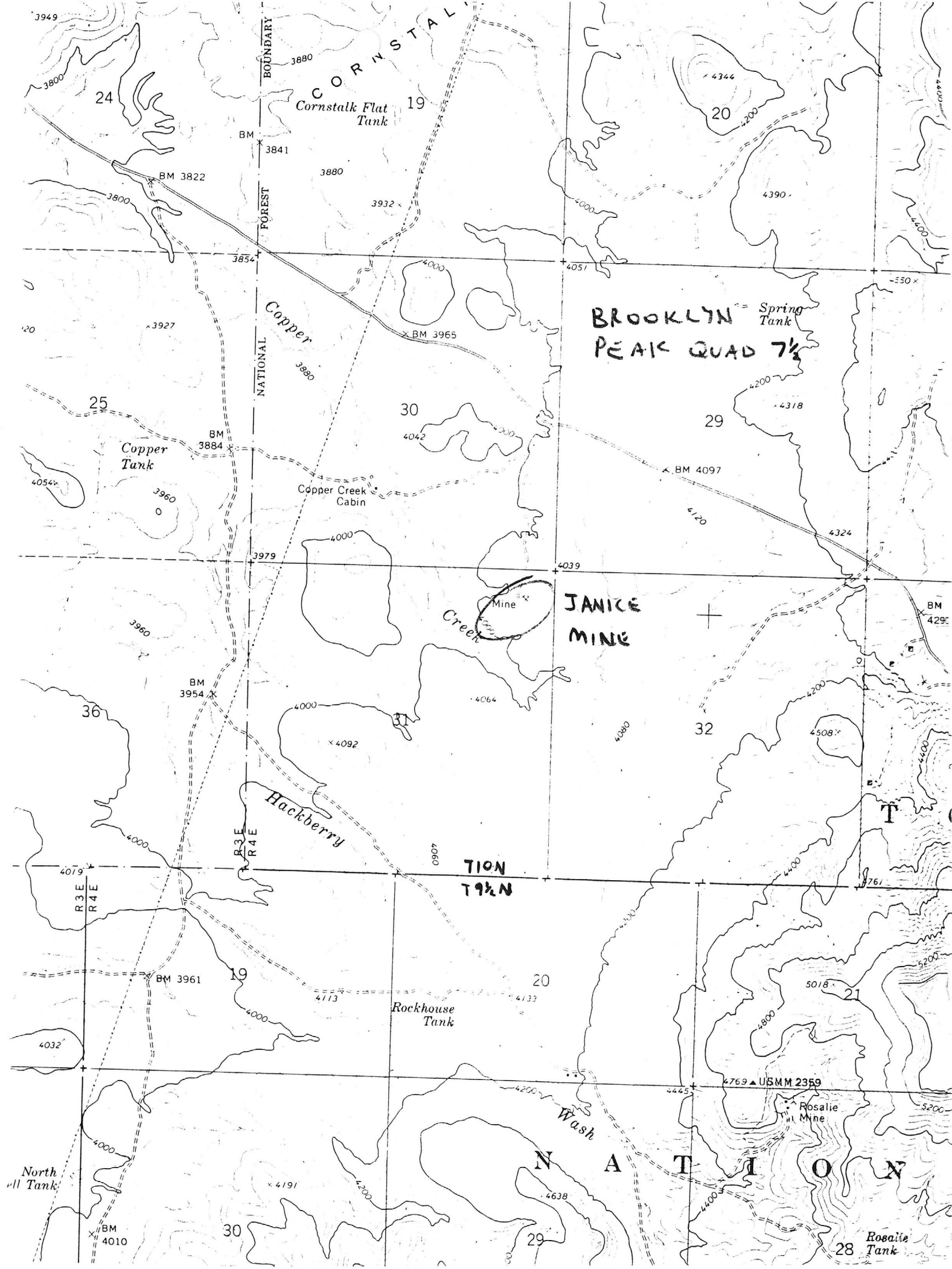

JANICE MINE

YAVAPAI COUNTY

KAP WR 10/26/84: In the company of Nyal Niemuth, a visit was made to the Janice Mine (file). This property was noted as a prospect symbol on the topo map, but was not in the MILS data. An initial report is being created and a file is to be assembled.

JANICE

11/84

YAVAPAI COUNTY
T10N R4E Sec 31 NE

MILS Yavapai Index #761

Brooklyn Peak topo (Included in file)

Sheet 1 of 2

COMMODITIES CopperMILS ID No. 761 Date 10/23/84ENGINEER Nyal J. Niemuth & Ken A. PhillipsINFORMATION FROM: same

PROPERTY SUMMARY

I. MINE NAME Janice (new f) OTHER POSSIBLE NAMES was listed as "mine" in
Yavapai Co. MILS and on the Brooklyn Peak topo INCLUDING ANY CLAIM NAMES NOTED

II. LOCATION: T 10N R 4E SEC(S) 31 NE MINE DISTRICT _____
 ELEV. 4000 COUNTY Yavapai TOPO QUAD. Brooklyn Peak
 DIRECTIONS as per topo

MAP ATTACHED yes

III. OWNERSHIP: NAME Federal Land and Minerals PHONE _____

ADDRESS: not located at this time

COMPANY NAME IF ANY: _____

PERTINENT PEOPLE _____

IV. PROPERTY AND HOLDINGS: _____

V. PAST PRODUCTION - NOTED, KNOWN, PROBABLE, UNKNOWN, NONE none

VI. CURRENT STATUS: _____

VII. WORKINGS: 1 large bulldozer pit 10' deep x 80' x 30', approximately 250 yards of
material were moved in a prospecting effort. The surrounding area has many smaller
dozer prospects

VIII. GEOLOGY AND MINERALOGY: DEPOSIT TYPE: _____

LENGTH: _____ WIDTH: _____ VEIN STRIKE _____ DIP _____

HOST ROCK: graniteECONOMIC MINERALS: chrysocolla stained quartz float

COMMENTS: At an intersection of some aplite dikes, granite dike and jointed granite
occur some 1" discontinuous quartz and calcite stringers

IX. EQUIPMENT ON SIGHT: none