



CONTACT INFORMATION

Mining Records Curator
Arizona Geological Survey
1520 West Adams St.
Phoenix, AZ 85007
602-771-1601
<http://www.azgs.az.gov>
inquiries@azgs.az.gov

The following file is part of the

Arizona Department of Mines and Mineral Resources Mining Collection

ACCESS STATEMENT

These digitized collections are accessible for purposes of education and research. We have indicated what we know about copyright and rights of privacy, publicity, or trademark. Due to the nature of archival collections, we are not always able to identify this information. We are eager to hear from any rights owners, so that we may obtain accurate information. Upon request, we will remove material from public view while we address a rights issue.

CONSTRAINTS STATEMENT

The Arizona Geological Survey does not claim to control all rights for all materials in its collection. These rights include, but are not limited to: copyright, privacy rights, and cultural protection rights. The User hereby assumes all responsibility for obtaining any rights to use the material in excess of "fair use."

The Survey makes no intellectual property claims to the products created by individual authors in the manuscript collections, except when the author deeded those rights to the Survey or when those authors were employed by the State of Arizona and created intellectual products as a function of their official duties. The Survey does maintain property rights to the physical and digital representations of the works.

QUALITY STATEMENT

The Arizona Geological Survey is not responsible for the accuracy of the records, information, or opinions that may be contained in the files. The Survey collects, catalogs, and archives data on mineral properties regardless of its views of the veracity or accuracy of those data.

PRINTED: 03/05/2003

ARIZONA DEPARTMENT OF MINES AND MINERAL RESOURCES AZMILS DATA

PRIMARY NAME: IRON KING GROUP

ALTERNATE NAMES:

LA PAZ COUNTY MILS NUMBER: 816

LOCATION: TOWNSHIP 7 N RANGE 17 W SECTION 29 QUARTER NW
LATITUDE: N 33DEG 55MIN 19SEC LONGITUDE: W 114DEG 03MIN 21SEC
TOPO MAP NAME: BOUSE - 15 MIN

CURRENT STATUS: UNKNOWN

COMMODITY:

CLAY BENTONITE
BARIUM

BIBLIOGRAPHY:

ADMMR IRON KING GROUP FILE

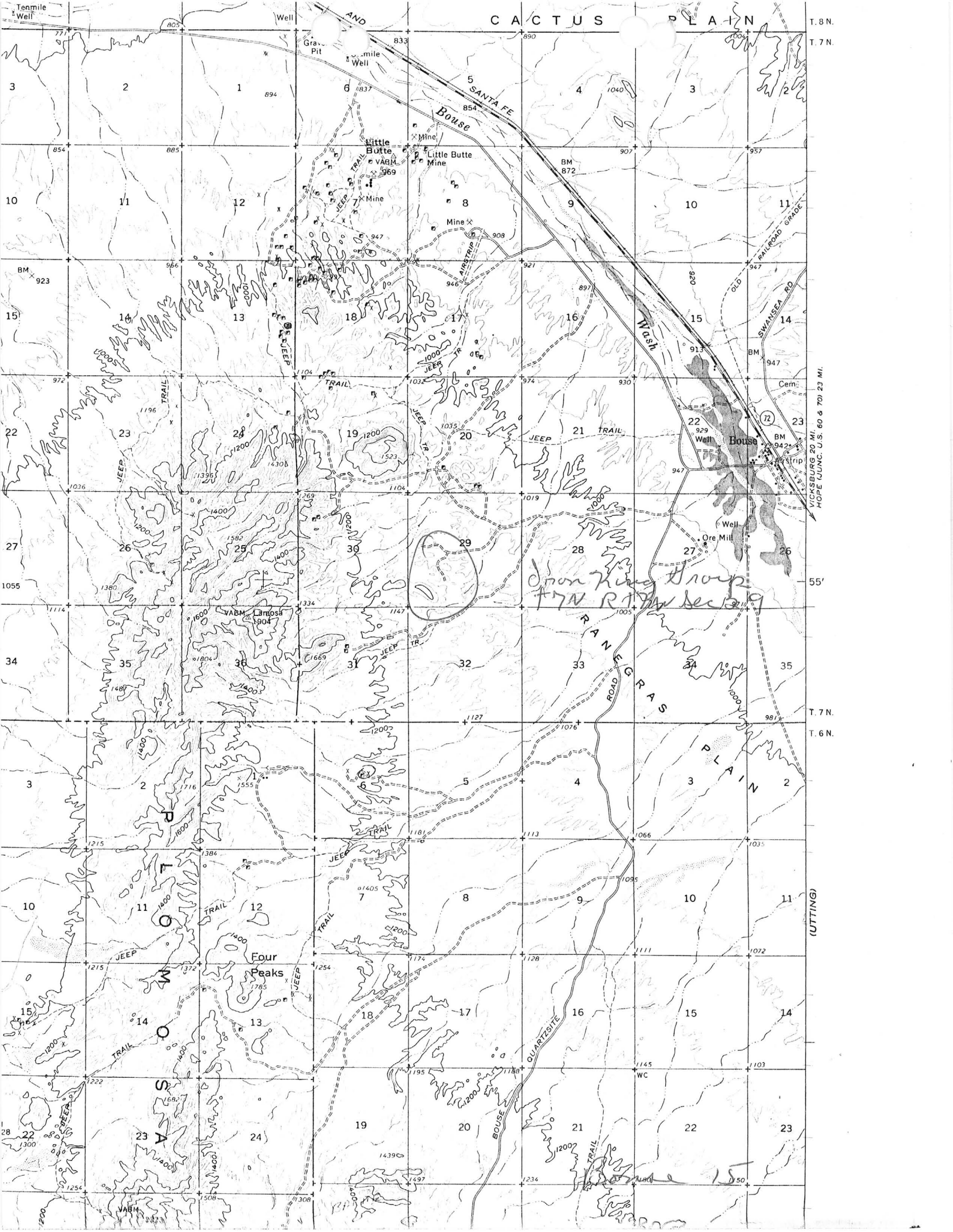

CACTUS PLAIN

T. 8 N.

T. 7 N.

VICKSBURG 20 MI.
HOPE (UNCL. U. S. 60 & 70) 23 MI.

55'

T. 7 N.

T. 6 N.

(CUTTING)

JES

February 25, 1982

Mr. R. C. Mann, Mann Western Mining Exploration
 P. O. Box 156
 Bouse, AZ 85325

*Iron King group
 Sec 29, T7N, R17W
 Yuma Co.*

Dear Mr. Mann:

Your Notice of Intent to Conduct Mining Operations was misrouted and was just now received.

You may do your exploratory work any time after you send us your notice, since approval of exploratory or prospecting is not needed from us. A notice such as you sent is required.

If the bentonite is of drilling mud grade, the mineral is locatable. If the grade is fine enough for food filler, or other similar uses, it is saleable.

Barite (barium sulphate) also used as a drilling aid, is marketable, if it is pure enough for the processor. Much of the barite in the Bouse area is of poor quality but some good veins do exist.

We wish you success in your operation.

Sincerely,

Frank E. Daniels

F. E. Daniels, Acting Area Manager
 Lower Gila Resource Area

RPark:fd

"MINING PLAN"

LGRA

m n - 82 - I - 82
12

NOTICE OF INTENT TO OPERATE

1. DATE SUBMITTED: FEBRUARY 12, 1982

2. NAME AND ADDRESS OF OPERATORS: (CITIZENS OF THE UNITED STATES)

ELM
PHOENIX DISTRICT

A. MR. R. G. MANN
P.O. BOX 156
HOUSE, ARIZ. 85325

B. C. GINGRICH
S. KELSO

C. _____

D. _____

NAME	AGENCY	INITIAL

3. COPY OF INTENT FILED WITH:

A. DISTRICT RANGER, NATIONAL FORESTS SYSTEMS LAND ADDRESS:

N/A

(_____) NATIONAL FOREST.
(Name)

B. BUREAU OF LAND MANAGEMENT, DEPARTMENT OF THE INTERIOR:
US BLM ARIZONA STATE OFFICE

2400 VALLEY BANK CENTER
PHOENIX, ARIZONA 85075

4. SERVICE FEE OF \$5.00 TO BLM FOR EACH CLAIM OR SITE FILED:

NOTE: Approx. Jan. 11, 82
Please apply
\$1500 not returned
from Stellar Metalmine

AMOUNT OF FEE ENCLOSED \$ 660.00 + \$15.00 (Refund - - - -)

5. THE NAME OF THE MINING CLAIM

IRON KING NO. 1 thru 4 Dkt 1259 p 189 to 196
IRON KING NO. 5 " 9 Dkt 1259 p 197 to 204
IRON KING MILLSITE 10 & 11 Dkt 1265 p 379 to 382
GMK BARYTES # 1, 2, & 3 Dkt 1265 p 372 to 378

6. TOTAL NUMBER OF MINING CLAIMS IN THIS PLAN _____

(14 claims)

7. MINING CLAIM/CLAIMS ARE LOCATED IN _____
of ARIZONA

YUMA County, State

ARIZONA STATE OFFICE
BU. LAND MANAGEMENT

FEB 17 1982

7:45 A.M.
PHOENIX ARIZONA

NOTICE OF INTENT TO OPERATE (Continued)

200-82-8-12

8. LOCATION NOTICE FILED AT COUNTY RECORDERS OFFICE:

A. DATE Dec 17, 1981 AM 9:47 (IK 1-9) Feb 1, 1982 (IK 10-11) & (GMK BARYTES 1-

B. PAGE NO _____ BOOK NO _____
See Previous Page

9. AFFADAVIT OF LABOR PERFORMED FILED AT COUNTY RECORDERS OFFICE:

A. DATE Jan 13, 1982 (IK 1-9) Dkt 1263 p68-69/ Feb 1, 1982 GMK 1-3 Dkt 1265 p373

B. PAGE NO _____ BOOK NO _____

10. LEGAL DESCRIPTION OF MINING CLAIMS OR SITES:

A. ON SURVEYED LANDS:

1) QUARTER SECTION LOCATION See Location Maps Included with this applic-
ation.

2) SECTION NO _____, RANGE NO _____

TOWNSHIP NO _____

B. ON UNSURVEYED LANDS:

1) DESCRIPTIVE NARRATIVE OR SKETCH SHOWING RELATIONSHIP OF
MINING CLAIMS TO TOPOGRAPHIC, HYDROGRAFHC. MAN-MADE FEATURE:

Same

11. LOCATION MAP OF MINING CLAIM ^{Immediately} AND PROPOSED OPERATION:

A. TYPE OF MAP Hand drawn Dkt1259 p188 & Dkt 1265 P380 & Dkt 1265

B. DESCRIPTION OF MAP Topographic p373

C. DATE OF MAP Dec 7, 1981 Jan 27 & SCALE (1: _____)

D. MAP Jan 28, 1982

12. TYPE OF OPERATION PROPOSED:

DESCRIPTION: Pit Sampling and further detailed Geophysical Surveying with
a G-836 Magnetometer.

SUBMITTED BY:

R. C. Mann
MR. R. C. MANN
MANN WESTERN MINING EXPLORATION
P.O. BOX 156
ARIZONA STATE OFFICE
BU. LAND MANAGEMENT

R. C. MANN

Dated: February 12, 1982

FEB 17 1982

7:45 A.M.

DMS 1259 P188

MAP OF MINING CLAIM LOCATION

1. The name of the claim is IRON KING MINE NO. 5 (APEX)
2. The _____ corner of the claim is _____ feet in a _____ direction to a survey monument or permanent natural object described as See Map
3. The type of location monument is 4 x 4 Post
The type of corner and end monuments are 4 x 4 Posts
4. The bearing and distance between the corners of the claim are beginning at the _____ corner of the claim, 1500 feet in a WEST direction to the _____ corner, then 600 feet in a SOUTH direction to the _____ corner, then 1500 feet in a WEST direction to the _____ corner, then 600 feet in a NORTH direction to the point of beginning.

MAP

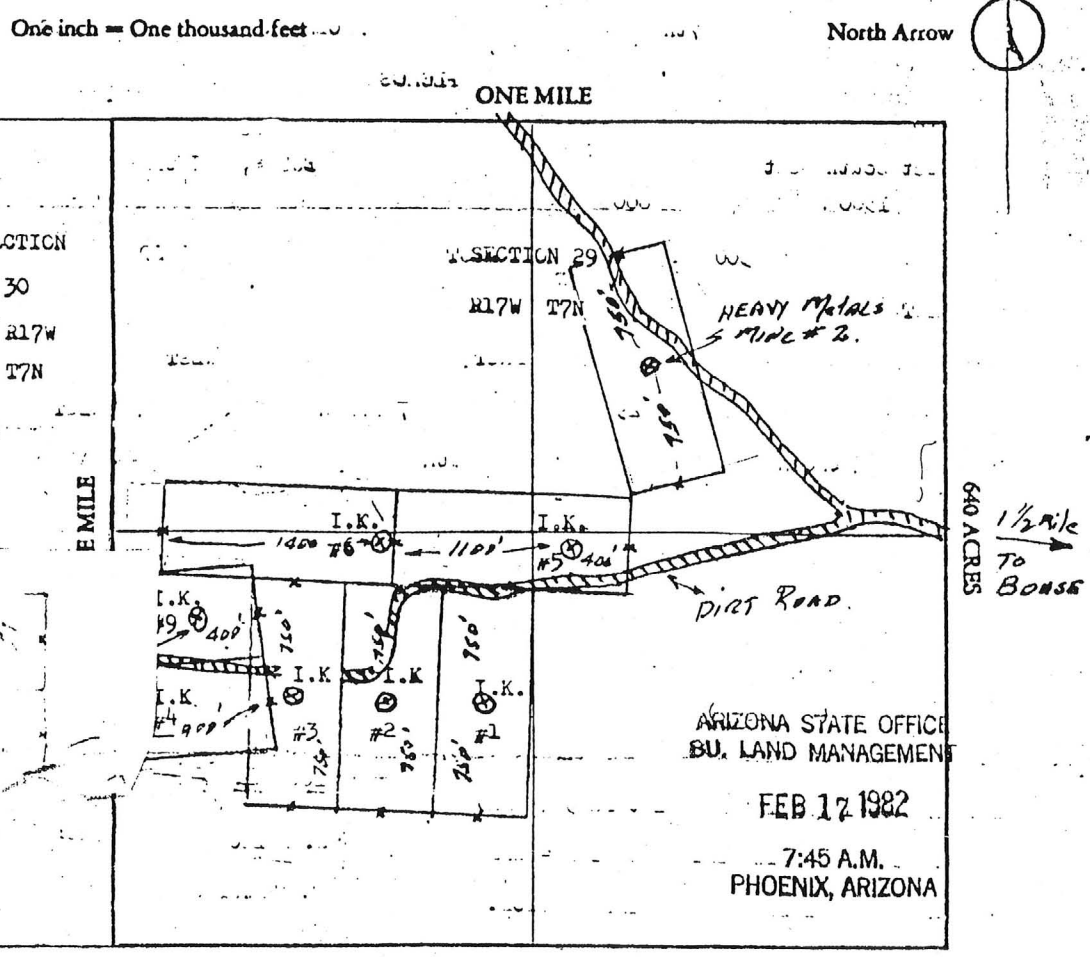

Section 29 Range 17 WEST Township 7 NORTH G&SRB&M

Date DECEMBER 7, 1981

R.L. Man
R. L. MAN
Signature

DMS 1259 P188

MAP OF LOCATION OF KRON KING NO's 1 thru 9 (APEX) CLAIMS MAP OF MINING CLAIM LOCATION

82-5-12

- The name of the claim is IRON KING MINE NO. 5 (APEX)
- The _____ corner of the claim is _____ feet in a _____ direction to a survey monument or permanent natural object described as See Map
- The type of location monument is 4 x 4 Post
The type of corner and end monuments are 4 x 4 Posts
- The bearing and distance between the corners of the claim are beginning at the _____ corner of the claim, 1500 feet in a WEST direction to the _____ corner, then 600 feet in a SOUTH direction to the SW corner, then 1500 feet in a EAST direction to the SE corner, then 600 feet in a NORTH direction to the point of beginning.

MAP

One inch = One thousand feet

North Arrow



ONE MILE

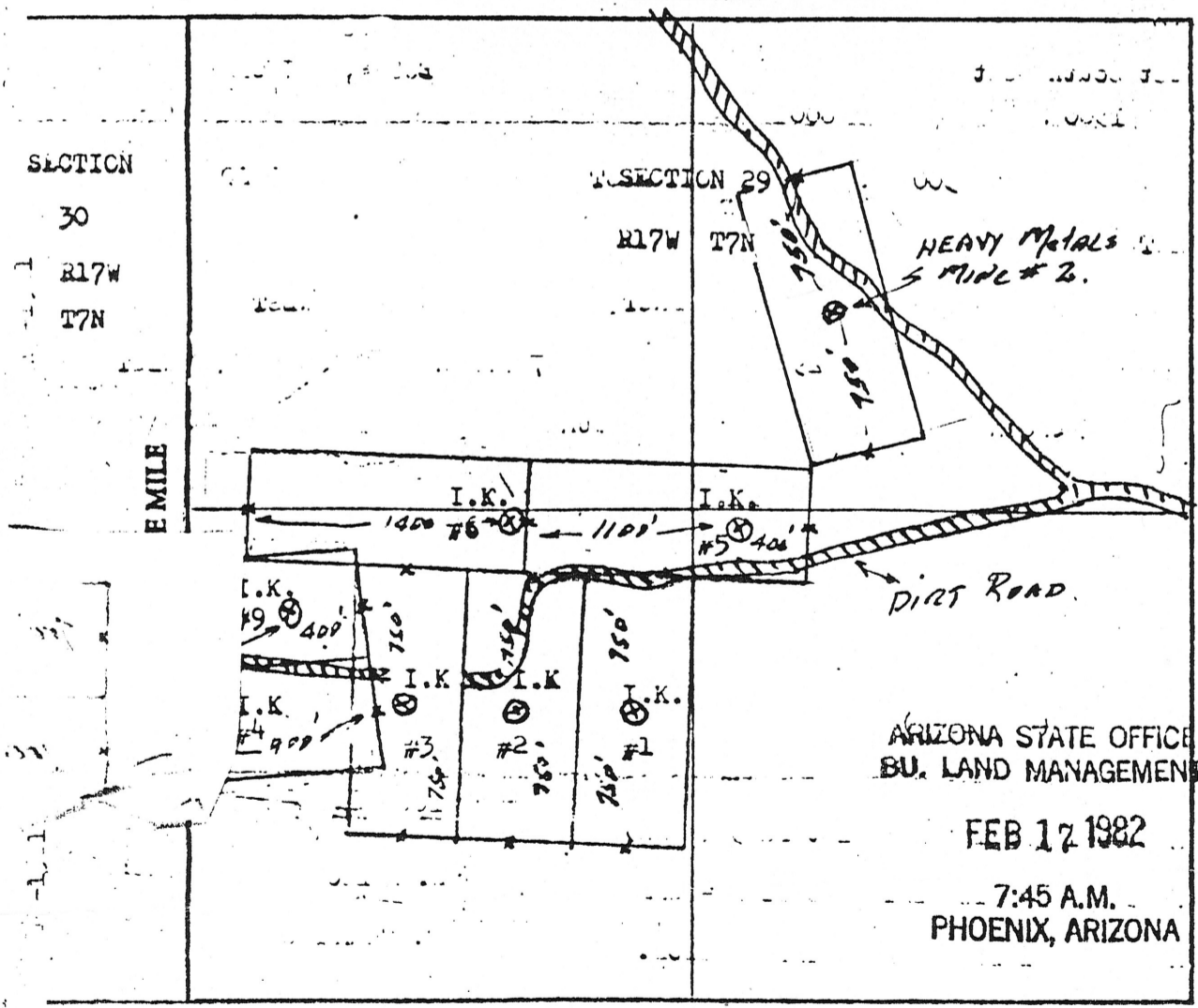

Section 29 Range 17 WEST Township 7 NORTH G&SRB&M

Date DECEMBER 7, 1981

R. C. Mann
R. C. MANN

Signature