



CONTACT INFORMATION

Mining Records Curator
Arizona Geological Survey
1520 West Adams St.
Phoenix, AZ 85007
602-771-1601
<http://www.azgs.az.gov>
inquiries@azgs.az.gov

The following file is part of the

Arizona Department of Mines and Mineral Resources Mining Collection

ACCESS STATEMENT

These digitized collections are accessible for purposes of education and research. We have indicated what we know about copyright and rights of privacy, publicity, or trademark. Due to the nature of archival collections, we are not always able to identify this information. We are eager to hear from any rights owners, so that we may obtain accurate information. Upon request, we will remove material from public view while we address a rights issue.

CONSTRAINTS STATEMENT

The Arizona Geological Survey does not claim to control all rights for all materials in its collection. These rights include, but are not limited to: copyright, privacy rights, and cultural protection rights. The User hereby assumes all responsibility for obtaining any rights to use the material in excess of "fair use."

The Survey makes no intellectual property claims to the products created by individual authors in the manuscript collections, except when the author deeded those rights to the Survey or when those authors were employed by the State of Arizona and created intellectual products as a function of their official duties. The Survey does maintain property rights to the physical and digital representations of the works.

QUALITY STATEMENT

The Arizona Geological Survey is not responsible for the accuracy of the records, information, or opinions that may be contained in the files. The Survey collects, catalogs, and archives data on mineral properties regardless of its views of the veracity or accuracy of those data.

PRINTED: 09/21/2001

ARIZONA DEPARTMENT OF MINES AND MINERAL RESOURCES AZMILS DATA

PRIMARY NAME: IDA LOUISE #1-9

ALTERNATE NAMES:

MOHAVE COUNTY MILS NUMBER: 759

LOCATION: TOWNSHIP 18 N RANGE 14 W SECTION 31 QUARTER NW
LATITUDE: N 34DEG 54MIN 08SEC LONGITUDE: W 113DEG 48MIN 16SEC
TOPO MAP NAME: HIBERNIA PEAK - 7.5 MIN

CURRENT STATUS: UNKNOWN

COMMODITY:
SILVER

BIBLIOGRAPHY:
ADMMR IDA LOUISE #1-9 FILE
SEE ADMMR SILVERADO FILE

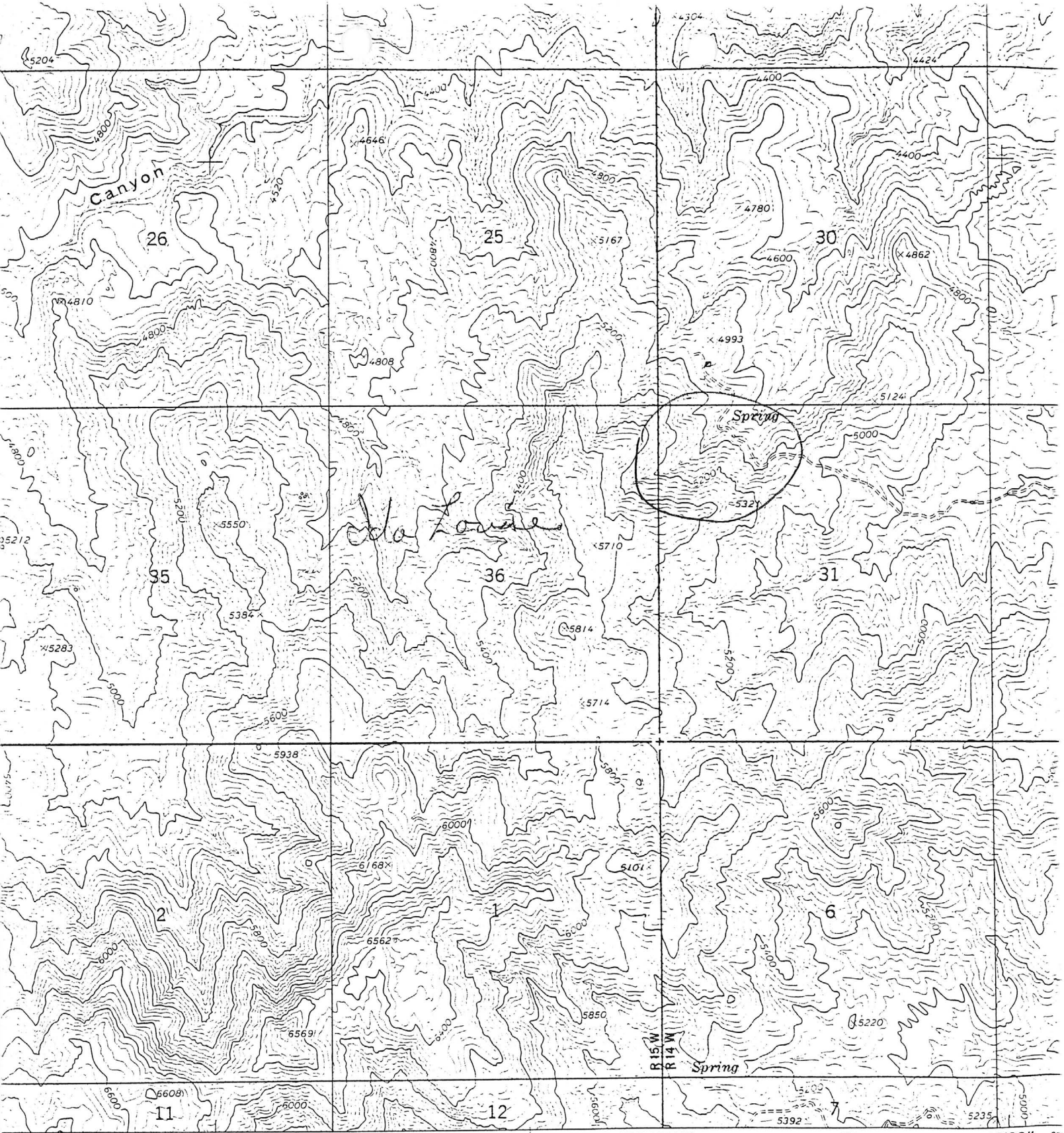

Old Road

Hibernia 7.5

(DIAMOND JOE PEAK)
3253 IV SE

SCALE 1:24 000

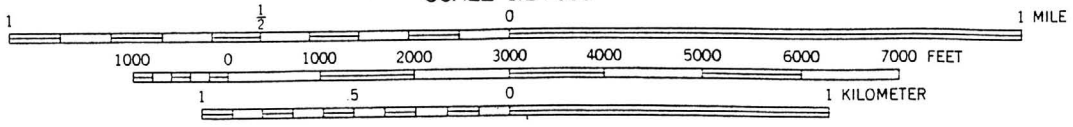

CONTOUR INTERVAL 40 FEET
DATUM IS MEAN SEA LEVEL

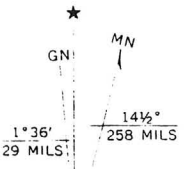

1950 AND 1967 MAGNETIC NORTH
DECLINATION AT CENTER OF SHEET

THIS MAP COMPLIES WITH NATIONAL MAP ACCURACY STANDARDS

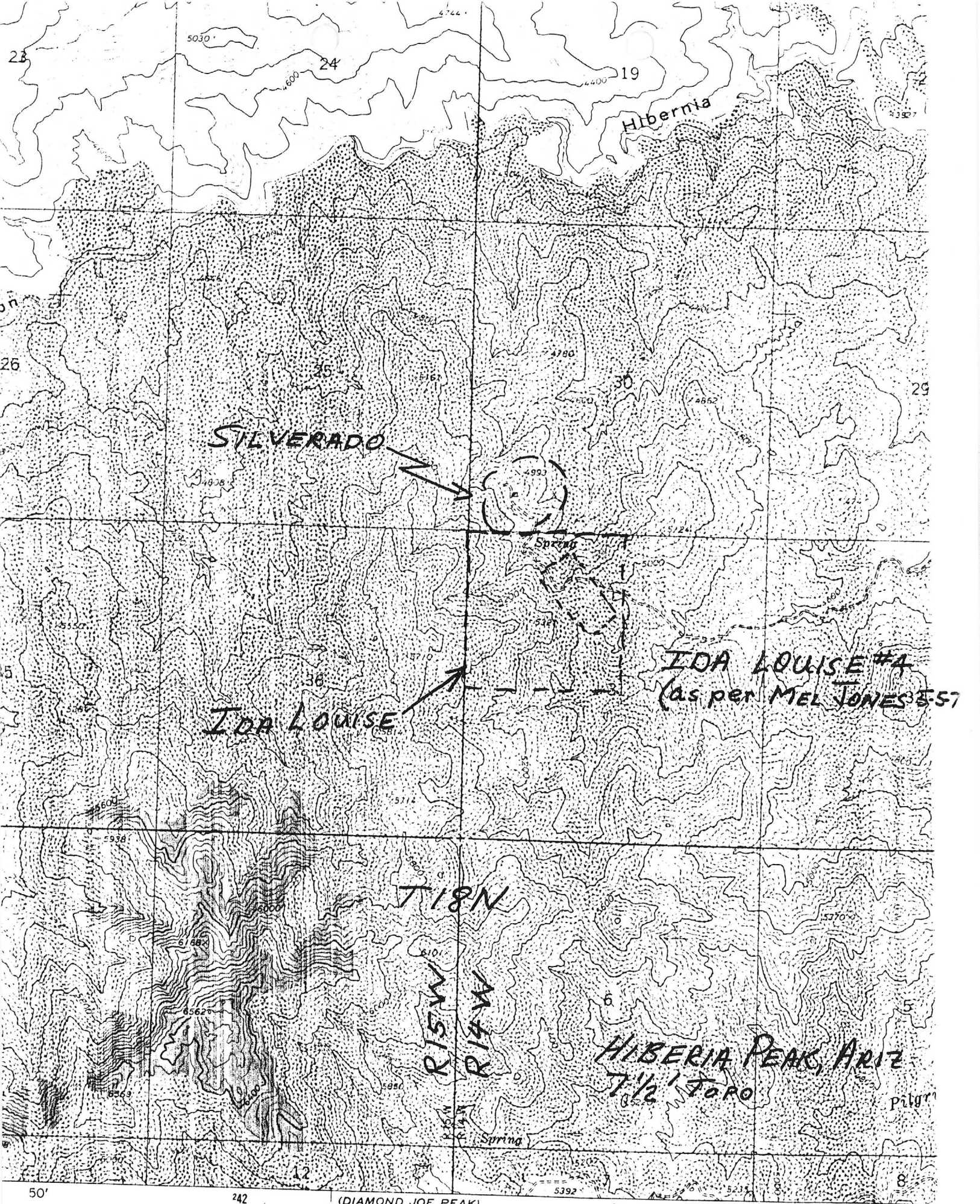

Hibernia

SILVERADO

IDA LOUISE

IDA LOUISE #4
(as per MEL JONES 557)

T18N

R15W
R14W

HIBERIA PEAK, ARIZ
T1/2 T18N

(DIAMOND JOE PEAK)
3253 IV SE

SCALE 1:24 000

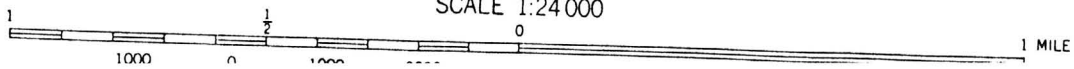

IDA LOUISE #1-9

MOHAVE
MAYNARD DISTRICT

T18N R14W Sec. 31

Note: Additional information is available in the Silverado Mine (file) Mohave County.

KAP WR 2/27/81: Fred and Sharon Salisbury, 12585 S. State Street, Draper, Utah 84020, reported they own the Ida Louise #1-9 in the NW $\frac{1}{4}$ Sec. 3, T18N, R14W, Mohave County. He went on to report that they spent approximately \$70,000 cleaning out the Silverado shaft, sampling, and improving roads. When he did the work he thought the property was an unpatented mining claim on federal land. He later found out that the property was state land on which Cedar Minerals held a prospecting permit. It appears the property has some silver potential.

Quadrant at.

MB

DEPARTMENT OF MINERAL RESOURCES

STATE OF ARIZONA

FIELD ENGINEERS REPORT

Mine Ida Louise #1-9
T18N R14W Sec. 31 NW $\frac{1}{4}$
District Maynard

Date 2/27/81

Engineer Ken A. Phillips

Subject: Office Visit with
Fred Salisbury
12585 S. State St.
Draper, Utah 84020

Mr. Salisbury reported he had purchased what he thought was the Silverado Mine in Hualapai Mountains, Maynard District, Mohave County, from Henry Gonzales and Ray Reyes. Mr. Salisbury reported he was given a map showing the mine was located in the NW $\frac{1}{4}$ of Sec. 31, T18N, R14W and was shown the mine which he later found out was in the SW $\frac{1}{4}$ of Sec. 30, T18N, R14W.

He went on to report that he later found out that the SE $\frac{1}{4}$ section 30 was State school trust land with a prospecting permit issued to Cedar Minerals. He was evicted from the State trust land and assessed damages. This after he had spent approximately \$70,000 making road improvements, pads for equipment buildings, extensive shaft repairs and considerable sampling.

He subsequently took action against Messrs Gonzales and Reyes and received as compensation, title to other holdings of the men.

Mr. Salisbury has located a block of claims, the Ida Louise #1-9 in the NW $\frac{1}{4}$ Sec. 31, T18N, R14W. He plans geologic surveys and samples on the claim group and hopes to find a southward continuation of the silver mineralization at the silverado.