



CONTACT INFORMATION

Mining Records Curator
Arizona Geological Survey
1520 West Adams St.
Phoenix, AZ 85007
602-771-1601
<http://www.azgs.az.gov>
inquiries@azgs.az.gov

The following file is part of the

Arizona Department of Mines and Mineral Resources Mining Collection

ACCESS STATEMENT

These digitized collections are accessible for purposes of education and research. We have indicated what we know about copyright and rights of privacy, publicity, or trademark. Due to the nature of archival collections, we are not always able to identify this information. We are eager to hear from any rights owners, so that we may obtain accurate information. Upon request, we will remove material from public view while we address a rights issue.

CONSTRAINTS STATEMENT

The Arizona Geological Survey does not claim to control all rights for all materials in its collection. These rights include, but are not limited to: copyright, privacy rights, and cultural protection rights. The User hereby assumes all responsibility for obtaining any rights to use the material in excess of "fair use."

The Survey makes no intellectual property claims to the products created by individual authors in the manuscript collections, except when the author deeded those rights to the Survey or when those authors were employed by the State of Arizona and created intellectual products as a function of their official duties. The Survey does maintain property rights to the physical and digital representations of the works.

QUALITY STATEMENT

The Arizona Geological Survey is not responsible for the accuracy of the records, information, or opinions that may be contained in the files. The Survey collects, catalogs, and archives data on mineral properties regardless of its views of the veracity or accuracy of those data.

PRINTED: 09/21/2001

ARIZONA DEPARTMENT OF MINES AND MINERAL RESOURCES AZMILS DATA

PRIMARY NAME: IDAHO CLAIMS

ALTERNATE NAMES:

YAVAPAI COUNTY MILS NUMBER: 173B

LOCATION: TOWNSHIP 14 N RANGE 3 W SECTION 14 QUARTER E2
LATITUDE: N 34DEG 35MIN 35SEC LONGITUDE: W 112DEG 33MIN 15SEC
TOPO MAP NAME: IRON SPRINGS - 7.5 MIN

CURRENT STATUS: EXP PROSPECT

COMMODITY:
GOLD

BIBLIOGRAPHY:
ADMMR ARASTRA SPRINGS INC. FILE
BLM AMC FILE 37742
ADMMR SEE IDAHO III MINE FILE - SEC. 28 NE

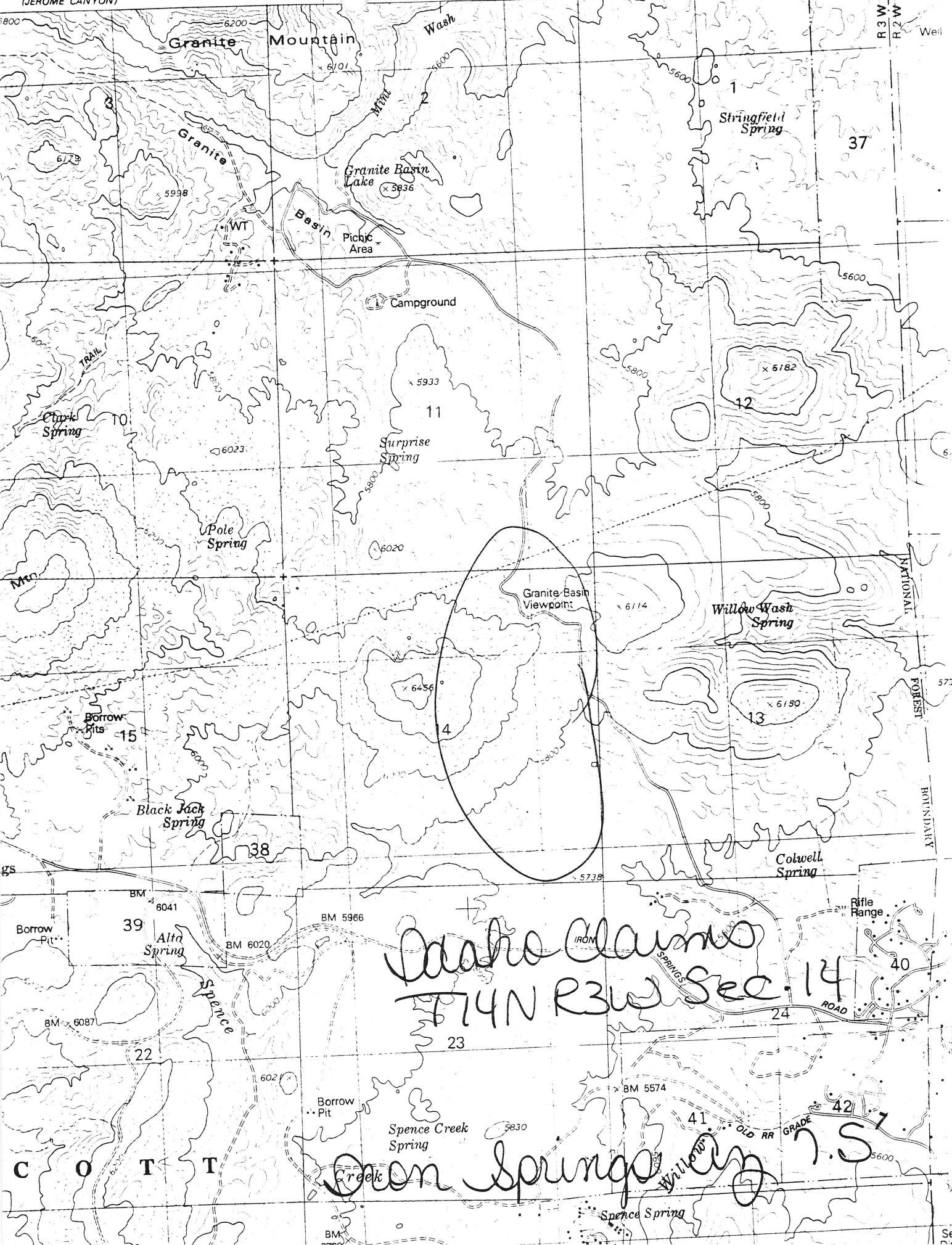

*Deeds claims
T14N R3W Sec. 14*

Ocean Springs, Ariz 7.5

C O T T

IDAHO CLAIMS

REFERENCES

YAVAPAI COUNTY
THUMB BUTTE DIST.
T14N R3W Sec. 14

Yavapai County MILS Index #173B

See: Idaho III (file) Yavapai

Iron Springs, AZ 7.5' Topo (included in file)

ARRASTRA SPRINGS, INC.

T14N R3W Sec. 14 or 15

YAVAPAI COUNTY

Thumb Butte Dist

KP Wr 7/31/79 - Mr. Les Bender reported that his firm, Arrastra Springs Inc. is going to build a mill near Wenden.

ARIZONA DEPARTMENT OF MINERAL RESOURCES

Mineral Building, Fairgrounds

Phoenix, Arizona

- 1. Information from: Les Bender
Address: P.O. Box 2446, Prescott, Arizona 86302 Phone: (602) 445-0550
- 2. Mine: Idaho Claims (unknown) 3. No. of Claims - Patented X
Unpatented _____
- 4. Location: About 1400' north of the Iron Springs Road just before (east) you get to Iron Springs.
- 5. Sec 14 or 15 T_p 14 N Range 3 N 6. Mining District Thumb Butte, Yavapai County
- 7. Owner: _____
- 8. Address: _____
- 9. Operating Co.: Arrastra Springs, Inc.
- 10. Address: P.O. Box 2446, Prescott, Arizona 86302
- 11. President: _____ 12. Gen. Mgr.: _____
- 13. Principal Metals: _____ 14. No. Employed: _____
- 15. Mill, Type & Capacity: _____
- 16. Present Operations: (a) Down (b) Assessment work (c) Exploration
(d) Production (e) Rate _____ tpd.
- 17. New Work Planned: _____

- 18. Misc. Notes: Mr. Bender reported to Ann Turney, Administrative Assistant, Department of Mineral Resources, that his (above) company is doing some mining at the above location.

Date: July 31, 1979

Ken A. Phillips
(Signature)

Ken A. Phillips
(Field Engineer) mw