CONTACT INFORMATION
Mining Records Curator
Arizona Geological Survey
1520 West Adams St.
Phoenix, AZ 85007
602-771-1601
http://www.azgs.az.gov
inquiries@azgs.az.gov

The following file is part of the

Arizona Department of Mines and Mineral Resources Mining Collection

ACCESS STATEMENT

These digitized collections are accessible for purposes of education and research. We have indicated what we know about copyright and rights of privacy, publicity, or trademark. Due to the nature of archival collections, we are not always able to identify this information. We are eager to hear from any rights owners, so that we may obtain accurate information. Upon request, we will remove material from public view while we address a rights issue.

CONSTRAINTS STATEMENT

The Arizona Geological Survey does not claim to control all rights for all materials in its collection. These rights include, but are not limited to: copyright, privacy rights, and cultural protection rights. The User hereby assumes all responsibility for obtaining any rights to use the material in excess of "fair use."

The Survey makes no intellectual property claims to the products created by individual authors in the manuscript collections, except when the author deeded those rights to the Survey or when those authors were employed by the State of Arizona and created intellectual products as a function of their official duties. The Survey does maintain property rights to the physical and digital representations of the works.

QUALITY STATEMENT

The Arizona Geological Survey is not responsible for the accuracy of the records, information, or opinions that may be contained in the files. The Survey collects, catalogs, and archives data on mineral properties regardless of its views of the veracity or accuracy of those data.

PRINTED: 09/21/2001

ARIZONA DEPARTMENT OF MINES AND MINERAL RESOURCES AZMILS DATA

PRIMARY NAME: HOUGHTON HILL

ALTERNATE NAMES:

COCHISE COUNTY MILS NUMBER: 858

LOCATION: TOWNSHIP 23 S RANGE 23 E SECTION 25 QUARTER NE
LATITUDE: N 31DEG 24MIN 30SEC LONGITUDE: W 109DEG 57MIN 30SEC
TOPO MAP NAME: BISBEE - 7.5 MIN

CURRENT STATUS: UNKNOWN

COMMODITY:
UNKNOWN

BIBLIOGRAPHY:
ADMMR HOUGHTON HILL FILE
COCHISE CO ASSESSOR'S BOOK 102 MAP 6
CLAIMS EXTEND INTO SEC 24 SE

04/05/89

ARIZONA DEPARTMENT OF MINES AND MINERAL RESOURCES FILE DATA

PRIMARY NAME: HOUGHTON HILL

ALTERNATE NAMES:

COCHISE COUNTY MILS NUMBER: 858

LOCATION: TOWNSHIP 23 S RANGE 23 E SECTION 25 QUARTER NE
LATITUDE: N 31DEG 24MIN 30SEC LONGITUDE: W 109DEG 57MIN 30SEC
TOPO MAP NAME: BISBEE - 7.5 MIN

CURRENT STATUS:

COMMODITY:

BIBLIOGRAPHY:

ADMMR HOUGHTON HILL FILE
COCHISE CO ASSESSOR'S BOOK 102 MAP 6
CLAIMS EXTEND INTO SEC 24 SE

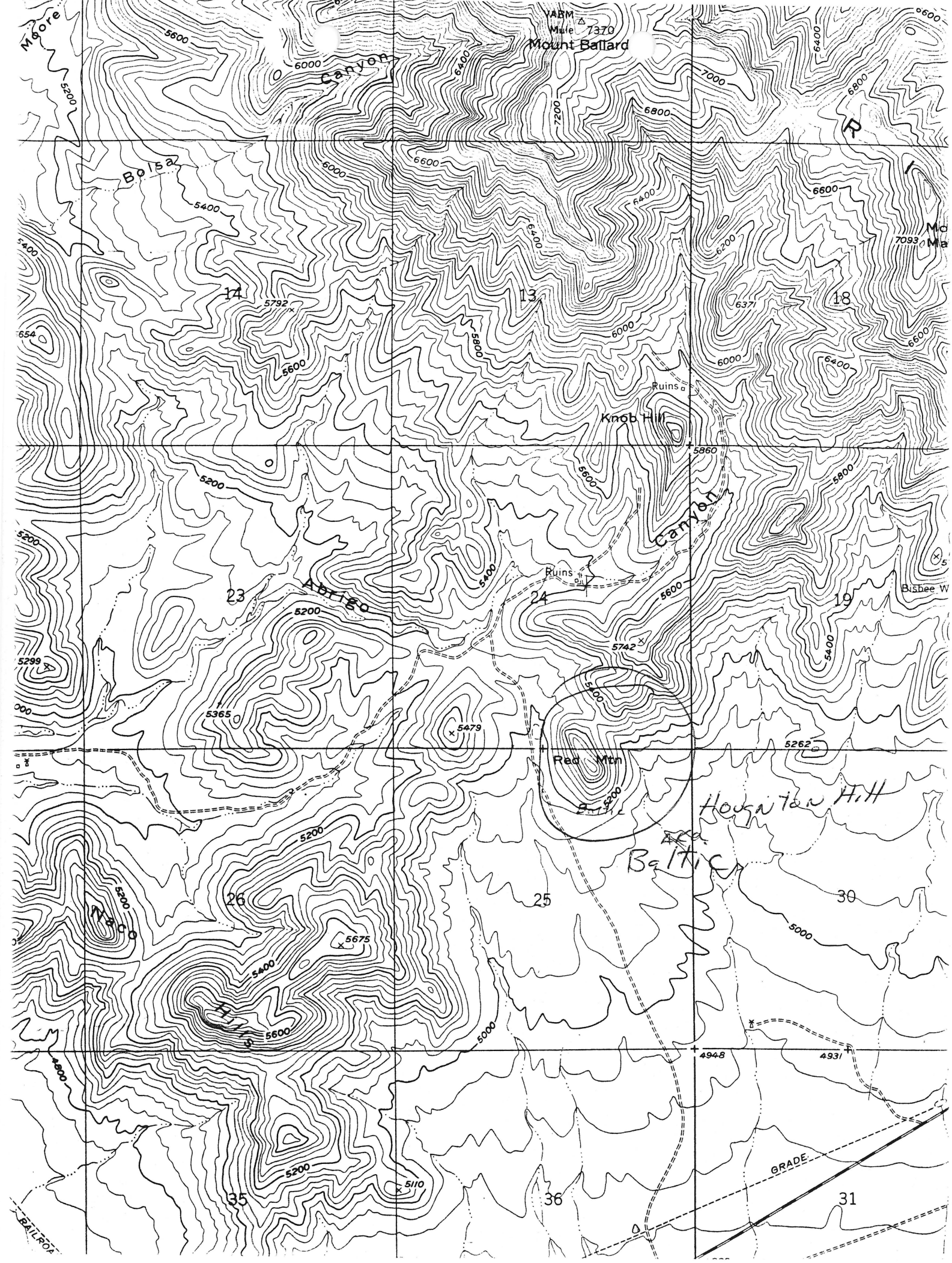

Moore
Canyon
VABM
Mule 7370
Mount Ballard
Bolsa
14
13
18
5792
6371
7093
Ruins
Knob Hill
5860
Canyon
Ruins
23
Abrigo
24
19
Bisbee W
5742
5299
5365
5479
5262
Red Mtn
Houghton Hill
Baltic
26
25
30
Naco
5675
Hills
4948
4931
GRADE
5110
35
36
31
BAILROA