



## **CONTACT INFORMATION**

Mining Records Curator  
Arizona Geological Survey  
1520 West Adams St.  
Phoenix, AZ 85007  
602-771-1601  
<http://www.azgs.az.gov>  
[inquiries@azgs.az.gov](mailto:inquiries@azgs.az.gov)

The following file is part of the

Arizona Department of Mines and Mineral Resources Mining Collection

## **ACCESS STATEMENT**

These digitized collections are accessible for purposes of education and research. We have indicated what we know about copyright and rights of privacy, publicity, or trademark. Due to the nature of archival collections, we are not always able to identify this information. We are eager to hear from any rights owners, so that we may obtain accurate information. Upon request, we will remove material from public view while we address a rights issue.

## **CONSTRAINTS STATEMENT**

The Arizona Geological Survey does not claim to control all rights for all materials in its collection. These rights include, but are not limited to: copyright, privacy rights, and cultural protection rights. The User hereby assumes all responsibility for obtaining any rights to use the material in excess of "fair use."

The Survey makes no intellectual property claims to the products created by individual authors in the manuscript collections, except when the author deeded those rights to the Survey or when those authors were employed by the State of Arizona and created intellectual products as a function of their official duties. The Survey does maintain property rights to the physical and digital representations of the works.

## **QUALITY STATEMENT**

The Arizona Geological Survey is not responsible for the accuracy of the records, information, or opinions that may be contained in the files. The Survey collects, catalogs, and archives data on mineral properties regardless of its views of the veracity or accuracy of those data.

PRINTED: 11-14-2006

ARIZONA DEPARTMENT OF MINES AND MINERAL RESOURCES AZMILS DATA

PRIMARY NAME: HONAKER

ALTERNATE NAMES:  
BEARD

YAVAPAI COUNTY MILS NUMBER: 258

LOCATION: TOWNSHIP 13 N RANGE 3 W SECTION 35 QUARTER NE  
LATITUDE: N 34DEG 27MIN 49SEC LONGITUDE: W 112DEG 31MIN 58SEC  
TOPO MAP NAME: WILHOIT - 7.5 MIN

CURRENT STATUS: DEVEL DEPOSIT

COMMODITY:

LEAD SULFIDE  
LEAD CARBONATE  
GOLD  
SILVER  
COPPER

BIBLIOGRAPHY:

USGS WILHOIT QUAD  
ADMMR HONAKER MINE FILE  
YAVAPAI MAGAZINE APRIL 1918 P 5 SHARLOT HALL  
MUSEUM PRESCOTT, AZ

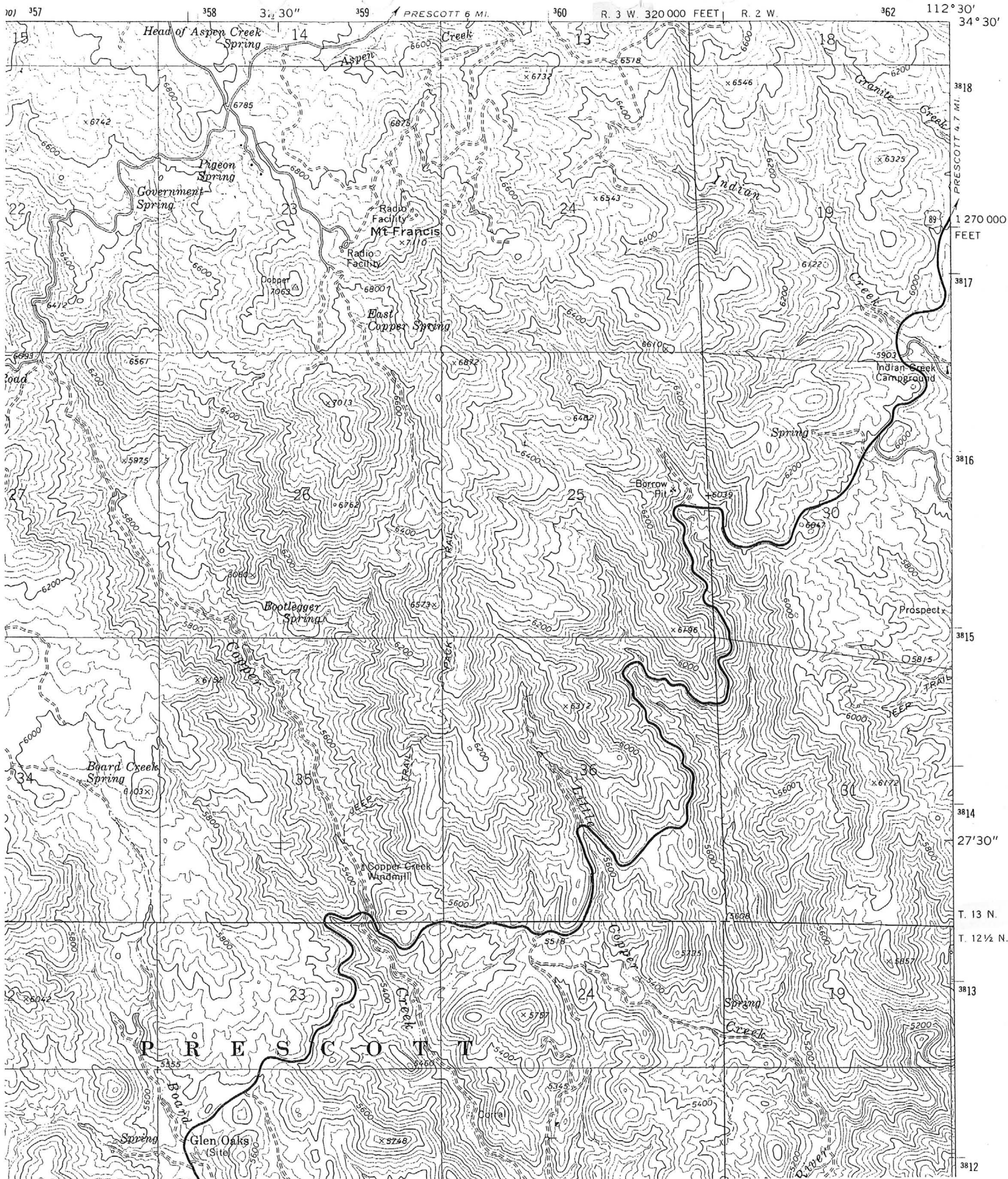

Honaker  
WILHOIT-7.5 MIN

ARIZONA DEPARTMENT OF MINERAL RESOURCES  
MINERAL BUILDING, FAIRGROUNDS  
PHOENIX, ARIZONA

February 24, 1958

To the Owner or Operator of the Arizona Mining Property named below:

HONAKER

LEAD

(Property)

(ore)

We have an old listing of the above property which we would like to have brought up to date.

Please fill out the enclosed Mine Owner's Report form with as complete detail as possible and attach copies of reports, maps, assay returns, shipment returns or other data which you have not sent us before and which might interest a prospective buyer in looking at the property.

*Frank P. Knight*

FRANK P. KNIGHT,  
Director.

Enc: Mine Owner's Report

Road Conditions, Route: Good until Copper Creek is reached and then for about one

mile the road is not good but passable.

One turns off the oil road at Wilholt's station and goes northWest to Copper Creek then up the creek.

Water Supply: Can be developed by wells.

Brief History: It is claimed that some shipments have been made from the property for the gold values.

No equipment on the property.

Special Problems, Reports Filed: None.

Remarks: A long job to make a mine.

If property for sale; Price, terms and address to negotiate. Not offered.

Signed A. C. NEBEKER



HONAKER, C. C.  
Wilholt, via  
Kirkland Junction, Ariz.

11-24-42

See HONAKER  
Re - Field Engineer's Report

HONAKER

Pb

Yavapai

13 -

T  $12\frac{1}{2}$  N, R  $4\frac{1}{2}$  W

Chas. E. Coble, Prescott *unclaimed 6-19-46*  
Wilholt, via Kirkland Jct.

'42

DEPARTMENT OF MINERAL RESOURCES  
STATE OF ARIZONA  
FIELD ENGINEERS REPORT

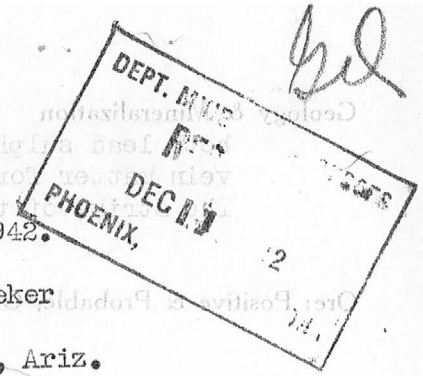

Date Nov 24th, 1942.

Mine Honaker  
District Copper Basin, Yavapai Co, Ariz.

Engineer A. C. Nebeker  
Location Prescott, Ariz.

Former name unknown

Owner C. C. Honaker

Address Wilholt via Kirkland Junction  
Arizona.

Operator Chas E. Coble

Address Wilholt, Arizona

President

Gen. Mgr.

Mine Supt.

Mill Supt.

Principal Metals Lead

Men Employed

Production Rate no shipment as yet.

Mill: Type & Cap.

Power: Amt. & Type Will be gasoline.

Operations: Present Cleaning up the exposures of the vein.  
Sampling the vein.

Operations Planned If values warrant, drifting and sinking will start.

Number Claims, Title, etc. 3 claims held by location and work.

Description: Topog. & Geog. The property is in the hilly country north-west of Wilholt about 5 miles and approximately 16 miles out from Prescott and up one of the draws off Copper Creek about one mile. Many gullies cut into the mountains causing steep sided ravines. The hills are covered with brush-oak.

Mine Workings: Amt. & Condition There is a 200 ft. tunnel which was driven along the vein, and 150 in the tunnel intersects with a shaft from the surface, and also at this point there is a winze which appears to be about 50 feet deep. There is water in the bottom of this winze. Just beyond the winze the tunnel forks one fork follows the vein and the other fork shows nothing. There is some muck to clean out of both winze and tunnel. There is also a shaft up the hill over the vein which is caved.



Geology & Mineralization The wall rock is Granite and the vein, a quartz vein carrying both lead sulphide and lead carbonates. The leads are spattered across the vein matter for 4 inches to 1 foot.  
The strike of the vein is N. 25 E with a dip of 65 degrees S.E.

Ore: Positive & Probable, Ore Dumps, Tailings No ore blocked out and none on the dump. What ore that has been taken out has been shipped.

Mine, Mill Equipment & Flow Sheet none

Road Conditions, Route Good until Copper Creek is reached and then ~~none~~ for about one mile the road is not good but passable.  
One turns off the Oil road at Wilholt's station and go northwest to Copper Creek then up the creek.

Water Supply can be developed by wells

Brief History It is claimed that some shipments have been made from the property for the gold values.

No equipment on the property.

Special Problems, Reports Filed none

Remarks A long job to make a mine.

If property for sale: Price, terms and address to negotiate.

Not offered

Signed

*A. C. Nebeker*  
A. C. Nebeker.

Use additional sheets if necessary. Separate sheets on each problem.

**DEPARTMENT OF MINERAL RESOURCES**  
**STATE OF ARIZONA**  
**FIELD ENGINEERS REPORT**

Mine      HONAKER      Date      November 24, 1942  
District   Copper Basin, Yavapai Co., Arizona      Engineer      A. C. Nebeker

Subject:

Owner: C. C. Honaker, Wilholt via Kirkland Junction, Arizona.

Operator: Chas. E. Coble, Wilholt, Arizona.

Principal Metals: Lead

Production Rate: No shipment as yet.

Power: Amt. & Type. Will be gasoline.

Operations: Present.    Cleaning up the exposures of the vein.  
                                 Sampling the vein.

Operations Planned: If values warrant, drifting and sinking will start.

Number claims, Title, etc.: 3 claims held by location and work.

Description: Topog. & Geog. The property is in the hilly country north-west of Wilholt about 5 miles and approximately 16 miles out from Prescott and up one of the draws off Copper Creek about one mile. Many gullies cut into the mountains causing steep sided ravines. The hills are covered with brush-oak.

Mine workings: Amt. & Condition: There is 200 ft. tunnel which was driven along the vein, and 150 in the tunnel intersects with a shaft from the surface, and also at this point there is a winze which appears to be about 50 feet deep. There is water in the bottom of this winze. Just beyond the winze the tunnel forks one fork follows the vein and the other fork shows nothing. There is some muck to clean out of both winze and tunnel. There is also a shaft up the hill on the vein which is caved.

Geology & Mineralization: The wall rock is Granite and the vein, a quartz vein carrying both lead sulphide and lead carbonates. The leads are spattered across the vein matter for 4 inches to 1 foot.

The strike of the vein is N. 25 E with a dip of 65 degrees S. E.

Ore: Positive & Probable, Ore Dumps, tailings: No ore blocked out and none on the dump. What ore that has been taken out has been shipped.

Road Conditions, Route: Goold until Copper Creek is reached and then for about one mile the road is not good but passable. One turns off the Oiled road at Wilholt's station and go northwest to Copper Creek then up the creek.

Water Supply: Can be developed by wells.

Brief History: It is claimed that some shipments have been made from the property for the gold values. No equipment on the property.

Remarks: A long job to make a mine.

If property for sale: Price, terms and address to negotiate. Not offered.

(Signed: A. C. Nebeker)

|          |                                       |          |                   |
|----------|---------------------------------------|----------|-------------------|
| Mine     | Honaker                               | Date     | November 24, 1942 |
| District | Copper Basin, Yavapai County, Arizona | Engineer | A. C. Nebeker     |
| Subject: |                                       |          |                   |

Road Conditions, Route: Good until Copper Creek is reached and then for about one

mile the road is not good but passable.

One turns off the oil road at Wilholt's station and goes northWest to Copper Creek then up the creek.

Water Supply: Can be developed by wells.

Brief History: It is claimed that some shipments have been made from the property for the gold values.

No equipment on the property.

Special Problems, Reports Filed: None.

Remarks: A long job to make a mine.

If property for sale; Price, terms and address to negotiate. Not offered.

Signed A. C. NEBEKER