



## **CONTACT INFORMATION**

Mining Records Curator  
Arizona Geological Survey  
1520 West Adams St.  
Phoenix, AZ 85007  
602-771-1601  
<http://www.azgs.az.gov>  
[inquiries@azgs.az.gov](mailto:inquiries@azgs.az.gov)

The following file is part of the

Arizona Department of Mines and Mineral Resources Mining Collection

## **ACCESS STATEMENT**

These digitized collections are accessible for purposes of education and research. We have indicated what we know about copyright and rights of privacy, publicity, or trademark. Due to the nature of archival collections, we are not always able to identify this information. We are eager to hear from any rights owners, so that we may obtain accurate information. Upon request, we will remove material from public view while we address a rights issue.

## **CONSTRAINTS STATEMENT**

The Arizona Geological Survey does not claim to control all rights for all materials in its collection. These rights include, but are not limited to: copyright, privacy rights, and cultural protection rights. The User hereby assumes all responsibility for obtaining any rights to use the material in excess of "fair use."

The Survey makes no intellectual property claims to the products created by individual authors in the manuscript collections, except when the author deeded those rights to the Survey or when those authors were employed by the State of Arizona and created intellectual products as a function of their official duties. The Survey does maintain property rights to the physical and digital representations of the works.

## **QUALITY STATEMENT**

The Arizona Geological Survey is not responsible for the accuracy of the records, information, or opinions that may be contained in the files. The Survey collects, catalogs, and archives data on mineral properties regardless of its views of the veracity or accuracy of those data.

PRINTED: 08/28/2001

ARIZONA DEPARTMENT OF MINES AND MINERAL RESOURCES AZMILS DATA

PRIMARY NAME: HOMESTEAD PATENTED

ALTERNATE NAMES:

YAVAPAI COUNTY MILS NUMBER: 1076C

LOCATION: TOWNSHIP 12.5N RANGE 1 W SECTION 20 QUARTER SE  
LATITUDE: N 34DEG 27MIN 17SEC LONGITUDE: W 112DEG 23MIN 05SEC  
TOPO MAP NAME: GROOM CREEK - 7.5 MIN

CURRENT STATUS: UNKNOWN

COMMODITY:

COPPER  
SILVER  
GOLD  
LEAD  
ZINC

BIBLIOGRAPHY:

BLM MINING DISTRICT SHEET 223  
ADMMR HOMESTEAD PATENTED FILE  
WEED, W.H. THE MINES HANDBOOK VOL 13 918  
P 519 SEE U S CONTINENTAL MINES  
BLM MINERAL SURVEY MS 1174

01/30/87

ARIZONA DEPARTMENT OF MINES AND MINERAL RESOURCES FILE DATA

PRIMARY NAME: HOMESTEAD PATENTED

ALTERNATE NAMES:

YAVAPAI COUNTY MILS NUMBER: 1076C

LOCATION: TOWNSHIP 12.5N RANGE 1 W SECTION 20 QUARTER SE  
LATITUDE: N 34DEG 27MIN 17SEC LONGITUDE: W 112DEG 23MIN 05SEC  
TOPO MAP NAME: GROOM CREEK - 7.5 MIN

CURRENT STATUS: UNKNOWN

COMMODITY:

COPPER  
SILVER  
GOLD  
LEAD  
ZINC

BIBLIOGRAPHY:

BLM MINING DISTRICT SHEET 223, MS 1174  
ADMMR HOMESTEAD PATENTED FILE  
WEED, W.H. THE MINES HANDBOOK VOL 13 918  
P 519 SEE U S CONTINENTAL MINES

JASPER  
1052  
CHALCEDONY  
1053  
PAT

MILTON  
19  
ABE  
59  
HROP  
3959

Sec. 28

DOROTHY A.  
3959  
COCHISE  
3959  
MOUNTAIN QUAIL  
3959  
JOHN GREY  
3959  
GOLD BUG  
3959

CASH ON DELIVERY  
3939  
NORTH EXTENSION  
3959  
RATTLE  
3959

RULE  
04  
SE  
4  
SUMMIT  
1604  
TURAS  
1841  
EMMA  
1841  
GOLDEN QUEEN  
1841

Sec 28

Sec. 21

HOMESTEAD  
1916  
SNOW FLOWER  
1474  
EUDYS  
1474

Sec 28

HILLSIDE  
4031  
NEW CENTURY  
4031  
HILL  
2567  
MOUNTAIN NORTH  
2567

PINE MOUNTAIN  
3632  
MORNING STAR  
3632  
PINE  
3632  
FARNUM  
4419  
FORSYTHA  
3418  
KING PIN  
2786

WEDGE  
3918  
BLUE JOHN  
3918  
FORTUNE  
1354  
BEST NORTH EXTENSION  
3287  
EUREKA  
1173  
LUTHER  
1398  
HIDDEN TREASURE  
1598  
THE PENN  
3998

LOCK BRIDGE  
1841  
SANTA ELMO  
1841  
GOLDEN QUEEN  
1841  
EMMA  
1841  
NEGAIN  
1841  
VINEGAR  
1841

GOLDEN FLEECE No. 1  
1589  
GOLDEN FLEECE No. 4  
1589  
GOLDEN FLEECE No. 3  
1589  
KEYSTONE  
3959  
ORIO  
3959  
CORINATION  
3959  
SUNRISE  
3959

SNOW FLOWER  
1474  
EUDYS  
1474  
HOMESTEAD  
1916  
HOMESTEAD  
1174  
HOMESTEAD  
1916  
GOLDEN FLEECE No. 2  
1589  
GOLDEN FLEECE No. 3  
1589  
KEYSTONE  
3959

THE PENN  
3998  
HIDDEN TREASURE  
1598  
LUTHER  
1398  
EUREKA  
1173  
BEST NORTH EXTENSION  
3287  
MORNING STAR  
3632  
PINE MOUNTAIN  
3632  
FARNUM  
4419  
FORSYTHA  
3418  
KING PIN  
2786

WILLETTS  
3998  
WILLETTS  
3998  
NEW STATE  
3998  
NEW STATE  
3998  
MAYRICK  
3998  
ELMWOOD  
3998  
SHELTON  
3998  
M B S  
4107  
MARY MAY  
4107  
M B S  
4107

WEDGE  
3918  
BLUE JOHN  
3918  
FORTUNE  
1354  
BEST NORTH EXTENSION  
3287  
EUREKA  
1173  
LUTHER  
1398  
HIDDEN TREASURE  
1598  
THE PENN  
3998  
VINEGAR  
1841  
NEGAIN  
1841  
SANTA ELMO  
1841  
GOLDEN QUEEN  
1841  
EMMA  
1841

WILLETTS  
3998  
WILLETTS  
3998  
NEW STATE  
3998  
NEW STATE  
3998  
MAYRICK  
3998  
ELMWOOD  
3998  
SHELTON  
3998  
M B S  
4107  
MARY MAY  
4107  
M B S  
4107

Sec 21

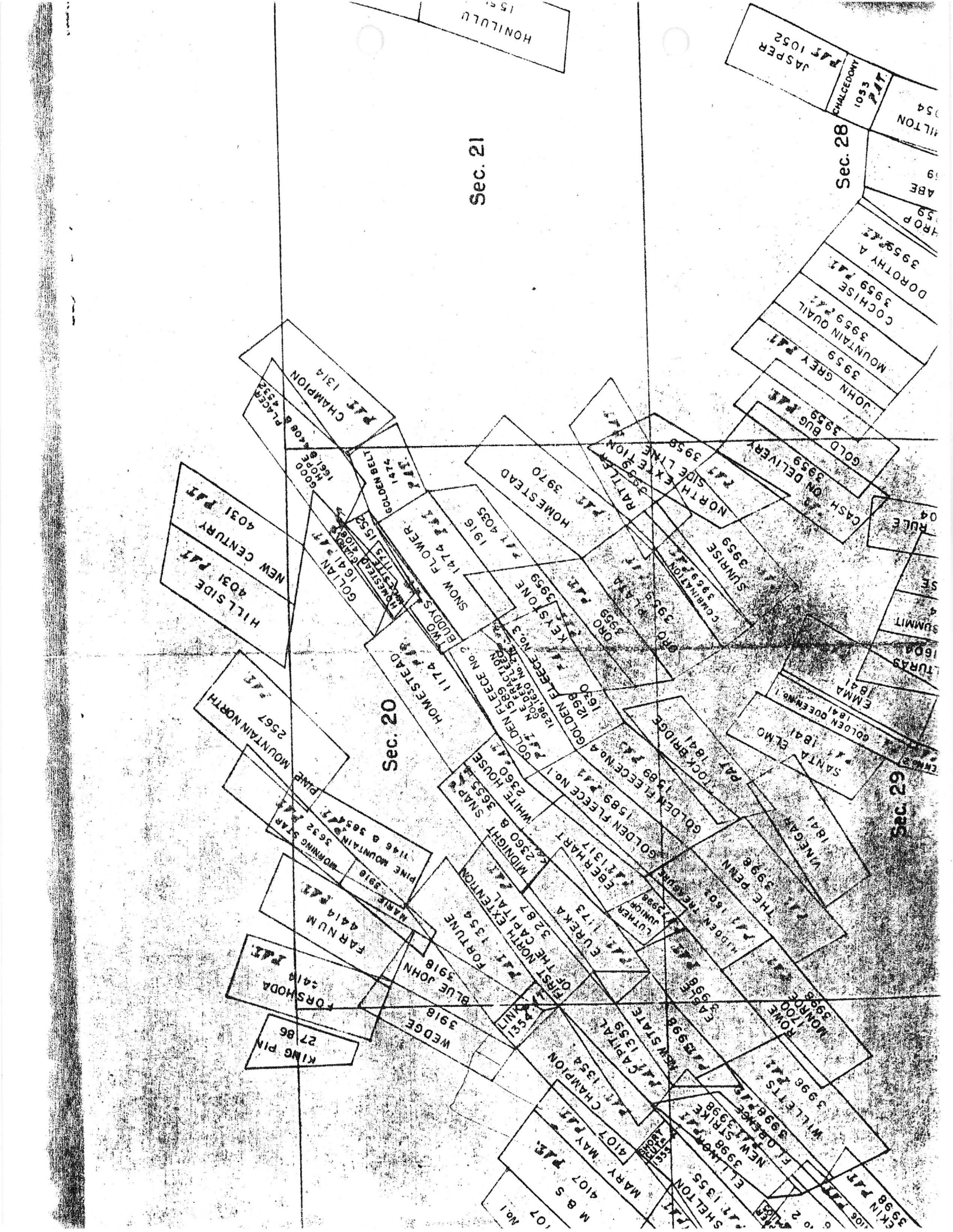

ARIZONA DEPARTMENT OF MINERAL RESOURCES

Mineral Building, Fairgrounds

Phoenix, Arizona

- 1. Information from: Assessors Office Yavapai County  
Address: Prescott
- 2. Mine: Independence & Homestead 3. No. of Claims - Patented 2  
Unpatented —
- 4. Location: 14 mi S of Prescott
- 5. Sec. 19, 20, 21, 24 Tp. 12 1/2 N Range 1 W 6. Mining District Walker
- 7. Owner: C + Lois Wolshenbaugh
- 8. Address: Phoenix
- 9. Operating Co.: none
- 10. Address: \_\_\_\_\_
- 11. President: \_\_\_\_\_ 12. Gen. Mgr.: —
- 13. Principal Metals: 3-4% Cu, 2oz Au, 16oz Ag 14. No. Employed: —
- 15. Mill, Type & Capacity: \_\_\_\_\_
- 16. Present Operations: (a) Down  (b) Assessment work  (c) Exploration   
(d) Production  (e) Rate \_\_\_\_\_ tpd.
- 17. New Work Planned: \_\_\_\_\_  
\_\_\_\_\_  
\_\_\_\_\_
- 18. Misc. Notes: \_\_\_\_\_  
\_\_\_\_\_  
\_\_\_\_\_  
\_\_\_\_\_  
\_\_\_\_\_  
\_\_\_\_\_  
\_\_\_\_\_  
\_\_\_\_\_

Date: Sept 21, 1970

(Signature) F. T. Johnson (Field Engineer)

Cash on hand in June, 1917, \$45,242. Operating expenses in 1916 were \$4,758.

**Property:** 12 claims, 1 patented, 242 acres, on Slate creek, 15 miles S. of Prescott, Ariz., said to show a quartz fissure vein in porphyry and granite; 2 to 6' wide, dipping nearly vertical with N.-S. course. Three shoots, each 100' long, have been developed, with ore reported to assay \$12 per ton in gold and silver.

**Development:** by tunnels, 2,000, 800, 150 and 600' long. Workings total 4,000' to depth of 600'. Raises have been driven between tunnels to cut the vein.

A cyanide plant is proposed.

**TIP TOP CONSOLIDATED MINING CO. ARIZONA**

Prescott, Ariz.

**Officers:** C. W. Davis, pres.-treas.; A. F. Muter, v. p.; F. L. Haworth, sec., with W. W. Elliott and D. E. Nelson, directors.

Inc. 1916, in Arizona. **Cap.**, \$375,000. Company was organized to operate the old Tip Top silver mine about 25 miles south of Prescott, credited with a production of several million dollars, 1875-85, under Haggin, Head and Hearst.

The mine was originally opened to the 800' level; the present management has reopened it to the 200' level. The dumps, stope filling and low-grade ore left in the mine will be worked for silver and for the tungsten, which was formerly passed over. It is reported that there are 120,000 tons in the dumps that will assay 1½% tungstic acid, and over \$5.20 per ton silver, largely as chloride.

Mine examined by G. A. Thayer, who estimated ore worth \$792,000 to 300' depth and \$2,000,000 under water to 800'.

**UNITED STATES CONTINENTAL MINES CO. ARIZONA**

Office: I. K. Farrington & Co., 30 Broad St., New York.

**Officers:** J. H. Shockley, pres.; P. O. Abbe, v. p.; A. P. Monk, sec.-treas.

**Cap.**, \$1,000,000; shares \$1 par; outstanding, \$720,000; non-assessable. Registrar & Transfer Co., New York, transfer office and registrar. Controls 80% of capital stock of the Cons. Homestead Mines Corp., cap. \$600,000; shares \$1 par; payment for this stock being 50,000 shares U. S. Cont. M. Co.'s stock, placed in pool, and \$7,500 payable within one year.

**Property:** includes the Copper Bullion mine of the Continental and the Homestead mine, acquired in 1916; the latter consists of one patented claim in the Lynx-Creek mining district, near Walker, Yavapai Co., Ariz. This claim is said to carry the Homestead-Eureka vein, 4' to 7' wide in porphyry and diorite, showing gold ore, partly free milling, silver, lead, zinc and copper ore. The mine workings opened years ago were badly caved when present management acquired it.

Management reported in 1916 "two powerful veins opened for 1,500'"; that the deepest shaft is 120' and estimates \$210,000 yearly earnings on a basis of 100 tons ore daily, an output which will require much development work to realize.

New work on the Continental consists of one 60' and one 100' shaft, and total openings of 450'. A vein in quartz-diorite carries gold-copper ore with silver, lead and zinc values. The 100' shaft is being deepened.

**Equipment:** one report in 1916 stated there is a 5-stamp mill on the property, another that there is a 5-stamp mill building; also that "management therefore does not contemplate reconstructing its 5-stamp mill until a tonnage is developed that will warrant larger mill construction than 5 stamps."

Company's president is an able engineer and will make the mine a success.

**Y. P. MINING CO.****ARIZONA**

Address: N. H. Getchell, mgr., Prescott, Ariz. Operates the Cash property, 14 miles S. of Prescott in the Senator district, Yavapai Co.

Dividends paid are said to amount to \$15,000.

Development: has continued for 3 years and is now at 750'. The 60-ton mill and concentrating plant has 5 Wilfley tables and a Monell slimer and was reported as producing \$8,000 gold bullion per month.

*RAY, PINAL COUNTY***ARIZONA HERCULES COPPER CO.****ARIZONA**

Stock control passed to Ray Hercules Mining Co., which see.

**ARIZONA RAY COPPER CO.****ARIZONA**

Address: 115 N. First Ave., Phoenix, Ariz.

Officers: W. A. Stuart, pres.; F. M. Dorsey, v. p.; J. L. Milligan, sec., with Fred. E. Young, L. L. Wallace and W. Laurence Barnard, directors. Inc. in Arizona. Cap., \$1,000,000; shares 10c par; 5,000,000 shares paid promoters for the claims.

Property: 12 claims, adjoining the Ray Consolidated, at Ray, Pinal county, considered to be outside the ore zone and valueless.

Company has been exposed and denounced by the California Corporation Commission, by the Mining & Scientific Press, and lately by the New York Tribune. The exposé drove the promoting firm out of California and to Phoenix, Ariz., where its business is said to have been bought out by the Arizona Securities & Trust Co., which company was still peddling stock, March, 1917, at 12c a share. In July stock was quoted at 2c.

Arizona Ray is considered a fraud of the worst type.

**COPPER BUTTE MINES****ARIZONA**

Property under bond and lease to Ray Hercules Copper Co. of Ray, Ariz. Shipping 50 tons daily, 1917. Described in Vol. XII.

**COW BOY MINE****ARIZONA**

C. W. McGraw, owner and mgr., Kelvin, Ariz.

Property: 5 claims, 85 acres in Dripping Springs district, Gila county, about 10 miles E. of Ray. Is a contact deposit in monzonite and lime, that carries gold, silver, lead values.

Development: by 150' shaft and 150' tunnel. Equipment consists of a 6-ton Gardner grinder and hand-jig.

Production: Gold, \$1,705 in 1915; \$2,940 in 1916; \$1,600 to Aug., 1917. Also 15 tons of 31% lead ore in 1917.

**EAGLE MOUNTAIN COPPER CO.****ARIZONA**

Probably dead. Col. P. T. McGrath, gen. mgr., but his whereabouts unknown at Kelvin, Pinal Co., Ariz.

Property: 27 claims, known as the Copper Queen group, in the Riverside district, is slightly developed. Idle several years and lands of doubtful value.

**GOLDEN BELL MINING CO.****ARIZONA**

Idle. Kelvin, Pinal Co., Ariz. L. W. St. Charles, pres.; Geo. H. Sarrick, v. p. and gen. mgr.; G. L. Sarrick, sec.; L. C. St. Charles, treas.

Inc. 1910. Cap., \$1,000,000.

Property: 9 claims, near the Southern Pacific railway, 5 miles west of Kelvin, shows gold-copper ore in veins in altered diorite.

Developed: by 100' tunnel, shaft and crosscuts. Equipped with 25 h. p. hoist and air compressor. No 1917 returns secured.