



CONTACT INFORMATION

Mining Records Curator
Arizona Geological Survey
1520 West Adams St.
Phoenix, AZ 85007
602-771-1601
<http://www.azgs.az.gov>
inquiries@azgs.az.gov

The following file is part of the

Arizona Department of Mines and Mineral Resources Mining Collection

ACCESS STATEMENT

These digitized collections are accessible for purposes of education and research. We have indicated what we know about copyright and rights of privacy, publicity, or trademark. Due to the nature of archival collections, we are not always able to identify this information. We are eager to hear from any rights owners, so that we may obtain accurate information. Upon request, we will remove material from public view while we address a rights issue.

CONSTRAINTS STATEMENT

The Arizona Geological Survey does not claim to control all rights for all materials in its collection. These rights include, but are not limited to: copyright, privacy rights, and cultural protection rights. The User hereby assumes all responsibility for obtaining any rights to use the material in excess of "fair use."

The Survey makes no intellectual property claims to the products created by individual authors in the manuscript collections, except when the author deeded those rights to the Survey or when those authors were employed by the State of Arizona and created intellectual products as a function of their official duties. The Survey does maintain property rights to the physical and digital representations of the works.

QUALITY STATEMENT

The Arizona Geological Survey is not responsible for the accuracy of the records, information, or opinions that may be contained in the files. The Survey collects, catalogs, and archives data on mineral properties regardless of its views of the veracity or accuracy of those data.

PRINTED: 04-22-2009

ARIZONA DEPARTMENT OF MINES AND MINERAL RESOURCES AZMILS DATA

PRIMARY NAME: HILLSIDE

ALTERNATE NAMES:

MOHAVE COUNTY MILS NUMBER: 776

LOCATION: TOWNSHIP 15 N RANGE 13 W SECTION 7 QUARTER --
LATITUDE: N 34DEG 39MIN 16SEC LONGITUDE: W 113DEG 39MIN 33SEC
TOPO MAP NAME: WIKIEUP NW - 7.5 MIN

CURRENT STATUS: UNKNOWN

COMMODITY:
BERYLLIUM
RARE EARTHS
THORIUM

BIBLIOGRAPHY:
ADMMR HILLSIDE FILE
ABM BULL. 180, P 247

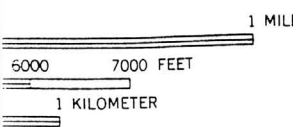
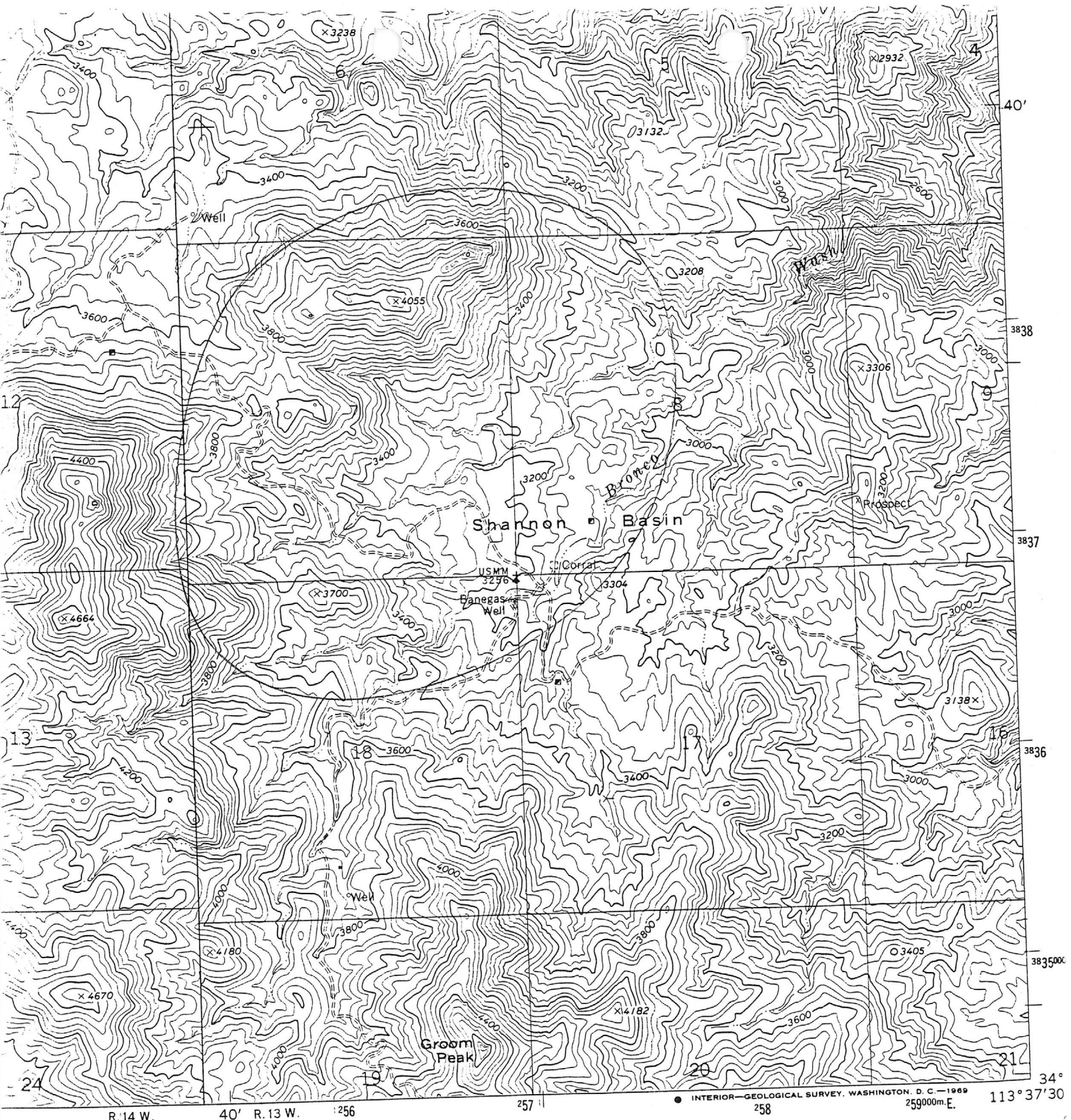

*Hillsdale
T15N R13W sec 7*



ROAD CLASSIFICATION
Light-duty Unimproved dirt =====

WIKIEUP NW, ARIZ.
N3437.5—W11337.5/7.5

DEPARTMENT OF MINERAL RESOURCES

State of Arizona

MINE OWNER'S REPORT

Date 10-23-1960

- 1. Mine: Puechby Strike Claims 1-2-3-4-5 and Hillside
- 2. Location: Sec 7 Twp 15N Range 13W Nearest Town Wichita Distance 8 miles
 Direction..... Nearest R.R. Kingman Distance 6.8 miles
 Road Conditions 8 miles country road to Highway
- 3. Mining District and County: Shannon Basin - Mohave County
- 4. Former Name of Mine: None
- 5. Owner: Fred R. Kennedy - Clarence Russell - Alvin McLaughlin
 Address: Sandpoint, Ida Bayview Ida Bayview, Ida
- 6. Operator: None
 Address:
- 7. Principal Minerals: Beryl + Rare Earth
- 8. Number of Claims: Lode 6 Patented..... Unpatented.....
 Placer..... Patented..... Unpatented.....
- 9. Type of Surrounding Terrain: Rocky + Cactus

10. Geology and Mineralization:

11. Dimension and Value of Ore Body:

Please give as complete information as possible and attach copies of engineer's reports, shipment returns, maps, etc. if you wish to have them available in this Department's files for inspection by prospective lessors or buyers.

12. Ore "Blocked Out" or "In Sight": *None*



Ore Probable:

13. Mine Workings—Amount and Condition:

No.	Feet	Condition
Shafts.....		
Raises.....		
Tunnels.....		
Crosscuts.....		
Stopes.....		

14. Water Supply:

15. Brief History: *Buy is what the claims were staked in the hope of developing, the buy that we have uncovered is high grade*

16. Remarks: *If anyone interested in claim please contact me and will make a date to show what we think we have. Expect to be in Kingman Jan - Feb. of 1961.*

17. If Property for Sale, List Approximate Price and Terms:

no fair offer turned down

18. Signature: *Alvin McDonald*
Bayview, La
Box 77 Phone Murdock 3-7271