



## **CONTACT INFORMATION**

Mining Records Curator  
Arizona Geological Survey  
1520 West Adams St.  
Phoenix, AZ 85007  
602-771-1601  
<http://www.azgs.az.gov>  
[inquiries@azgs.az.gov](mailto:inquiries@azgs.az.gov)

The following file is part of the

Arizona Department of Mines and Mineral Resources Mining Collection

## **ACCESS STATEMENT**

These digitized collections are accessible for purposes of education and research. We have indicated what we know about copyright and rights of privacy, publicity, or trademark. Due to the nature of archival collections, we are not always able to identify this information. We are eager to hear from any rights owners, so that we may obtain accurate information. Upon request, we will remove material from public view while we address a rights issue.

## **CONSTRAINTS STATEMENT**

The Arizona Geological Survey does not claim to control all rights for all materials in its collection. These rights include, but are not limited to: copyright, privacy rights, and cultural protection rights. The User hereby assumes all responsibility for obtaining any rights to use the material in excess of "fair use."

The Survey makes no intellectual property claims to the products created by individual authors in the manuscript collections, except when the author deeded those rights to the Survey or when those authors were employed by the State of Arizona and created intellectual products as a function of their official duties. The Survey does maintain property rights to the physical and digital representations of the works.

## **QUALITY STATEMENT**

The Arizona Geological Survey is not responsible for the accuracy of the records, information, or opinions that may be contained in the files. The Survey collects, catalogs, and archives data on mineral properties regardless of its views of the veracity or accuracy of those data.

PRINTED: 06-28-2006

ARIZONA DEPARTMENT OF MINES AND MINERAL RESOURCES AZMILS DATA

PRIMARY NAME: HARRISON M. CLAIM, UNPATENTED

ALTERNATE NAMES:

YAVAPAI COUNTY MILS NUMBER: 904C

LOCATION: TOWNSHIP 8 N RANGE 1 W SECTION 13 QUARTER E2  
LATITUDE: N 34DEG 02MIN 05SEC LONGITUDE: W 112DEG 18MIN 32SEC  
TOPO MAP NAME: COLUMBIA - 7.5 MIN

CURRENT STATUS: EXP PROSPECT

COMMODITY:  
UNKNOWN

BIBLIOGRAPHY:  
USGS COLUMBIA QUAD  
BLM MINING DISTRICT SHEETS 3, 206  
BLM AMC FILE 83412  
CLAIMS EXTEND INTO SEC. 18 T8N-R1W

## YAVAPAI - Table Records

|   |                        |                                    |                       |  |                     |                      |                      |                      |       |  |  |
|---|------------------------|------------------------------------|-----------------------|--|---------------------|----------------------|----------------------|----------------------|-------|--|--|
| NUMBER<br><b>904C</b>                             | FILE<br><b>5</b>       | CONT<br><b>0</b>                   | CONT1<br><b>F</b>     | PRNAME<br><b>HARRISON M. CLAIM, UNPATENTED</b> |                     |                      |                      |                      |       |  |  |
| ALTNAME1  |                        |                                    |                       | ALTNAME2                                       |                     |                      |                      |                      |       |  |  |
| ALTNAME3  |                        |                                    |                       | ALTNAME4                                       |                     |                      |                      |                      |       |  |  |
| ALTNAME5  |                        |                                    |                       | ALTNAME6                                       |                     |                      |                      |                      |       |  |  |
| CURSTAT<br><b>EXP PROSPECT</b>                    |                        | MNAME<br><b>COLUMBIA - 7.5 MIN</b> |                       |  |                     | NLATDEG<br><b>34</b> |                      | NLATMIN<br><b>02</b> |       |  |  |
| NLATSEC<br><b>05</b>                              | WLONGDEG<br><b>112</b> | WLONGMIN<br><b>18</b>              | WLONGSEC<br><b>32</b> | TOWN<br><b>8 N</b>                             | RANGE<br><b>1 W</b> | SECTION<br><b>13</b> | QUARTER<br><b>E2</b> | COM1<br><b>UNK</b>   |       |  |  |
| MOD11   |                        | COM2                               | MOD12                 |  | COM3                | MOD13                |                      | COM4                 | MOD14 |  |  |
| COM5  | MOD15                  |                                    | COM6                  | MOD16  |                     | COM7                 | MOD17                |                      |       |  |  |
| BIB1<br><b>USGS COLUMBIA QUAD</b>                 |                        |                                    |                       |  |                     |                      |                      |                      |       |  |  |
| BIB2<br><b>BLM MINING DISTRICT SHEETS 3, 206</b>  |                        |                                    |                       |  |                     |                      |                      |                      |       |  |  |
| BIB3<br><b>BLM AMC FILE 83412</b>                 |                        |                                    |                       |  |                     |                      |                      |                      |       |  |  |
| BIB4<br><b>CLAIMS EXTEND INTO SEC. 18 T8N-R1W</b> |                        |                                    |                       |  |                     |                      |                      |                      |       |  |  |
| BIB5  |                        |                                    |                       |  |                     |                      |                      |                      |       |  |  |
| BIB6  |                        |                                    |                       |  |                     |                      |                      |                      |       |  |  |
| BIB7  |                        |                                    |                       |  |                     |                      |                      |                      |       |  |  |
| BIB8  |                        |                                    |                       |  |                     |                      |                      |                      |       |  |  |

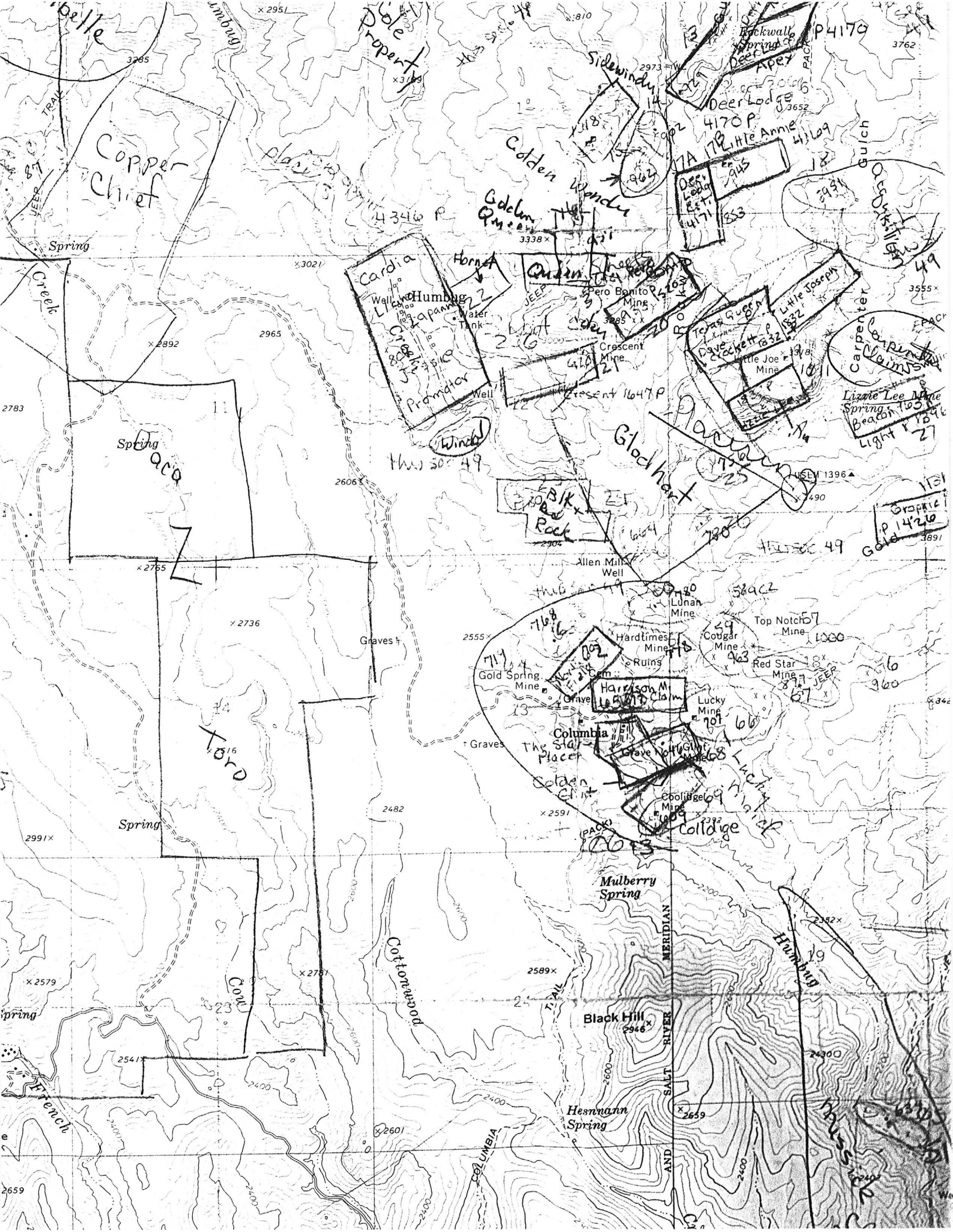



## ARIZONA DEPARTMENT OF ENVIRONMENTAL QUALITY

Governor Jane Dee Hull

Jacqueline E. Schafer, Director

### **CERTIFIED MAIL-RETURN RECEIPT REQUESTED**

November 22, 1999

REF#: EU99-0666

Columbia Gold Production Co., Inc.  
Attention: JoAnn Lossee  
3923 N. Riverwood Dr.  
Provo, UT 84604

A.J. Coffman  
6 Cherry Lane  
Cherry Hills Village, CO 80110-4210

RE: Columbia Mill  
Inventory #100373  
Lat. 340203.1/Long. 1121837.7

### **NOTICE OF VIOLATION**

The Arizona Department of Environmental Quality (ADEQ), Water Quality Division, Water Quality Enforcement Unit, has determined that Columbia Gold Production Co., Inc., of Provo, UT, is in violation of the Arizona Revised Statutes (A.R.S.), Title 49-101 et seq. and applicable rules.

#### **I. FINDINGS OF FACT AND DESCRIPTION OF VIOLATION(S)**

1. Columbia Gold Production Co., Inc., is the owner and/or operator of the Columbia Mill & Mine, a discharging facility, operating pursuant to Groundwater Quality Protection Permit, G-0064-13.
2. The owner/operator of the Columbia Mill & Mine has failed to submit monitoring data for the second (2nd) quarter of 1999, as required by the Groundwater Quality Protection Permit issued for the facility. The monitoring data for the second (2nd) quarter of 1999, was due to ADEQ by July 28, 1999. Failing to monitor or report as required by a Groundwater Quality Protection Permit is a violation of the permit and A.R.S. §49-261.A.



## **II. CITATIONS OF AUTHORITY**

1. The Arizona Department of Environmental Quality (ADEQ) shall prevent and abate all water pollution. [A.R.S. §49-104.A.11.]
2. The ADEQ shall adopt, by rule, an aquifer protection permit program to control discharges of any pollutant or combination of pollutants which are reaching or may with reasonable probability reach an aquifer. [A.R.S. §49-203.A.4.(1986)]
3. The ADEQ shall prescribe in the aquifer protection permit the monitoring, record keeping and reporting requirements. [A.R.S. §49-243.F.(1986)]
4. If the director of ADEQ determines that a person is in violation of any condition of a Groundwater Quality Protection Permit, the director may issue an order requiring compliance within a reasonable timeframe. [A.A.C. R18-9-130 and A.R.S. §49-261.A.]

## **III. REQUIRED CORRECTIVE ACTIONS**

### Within ten days of receipt of this Notice

1. The owner/operator of the facility shall submit completed Self-Monitoring Report Forms as required by the Groundwater Quality Protection Permit for the second (2nd) quarter of 1999; or
2. The owner/operator of the facility shall submit a written explanation for failing to submit the Self-Monitoring Report Forms as required by the Groundwater Quality Protection Permit for the second (2nd) quarter of 1999.

## **IV. REQUIRED DOCUMENTATION**

1. Adequate documentation of compliance shall consist of completed Self-Monitoring Report Forms as required by the Groundwater Quality Protection Permit for the second (2nd) quarter of 1999. Although ADEQ has previously provided the owner/operator with Self-Monitoring Report Forms for the facility, additional Self-Monitoring Report Forms can be obtained from the Water Quality Data Unit by contacting Julie Collins at (602) 207-4688 or within Arizona 1-800-234-5677 x4688.
2. All Self-Monitoring Report Forms and/or written explanations for failing to report, shall be sent to ADEQ at the following address:

Arizona Department of Environmental Quality

3033 North Central Avenue, Phoenix, Arizona 85012, (602)207-2300

Attn: Lynn Ott  
Water Quality Compliance Section  
3033 N. Central Avenue, M0501B  
Phoenix, AZ 85012

3. The above documentation shall be deemed "submitted" when received by ADEQ.
4. Any facility updates including owner/contact/operator name, address and phone number changes should be submitted as soon as the information is available.

**V. STATEMENT OF CONSEQUENCES**

Failing to adequately respond to this notice in a timely manner will result in an ADEQ referral to the Arizona Attorney General's Office for an escalated enforcement action. At ADEQ's request, the Arizona Attorney General shall file a civil complaint in superior court to recover substantial civil penalties up to twenty-five thousand dollars (\$25,000) per day per violation. [A.R.S. §49-262.C.]

**Achieving compliance and/or providing an explanation for noncompliance does not preclude ADEQ from seeking civil penalties through the Attorney General for the above-cited violations.**

**VI. OFFER TO MEET**

ADEQ personnel are willing to schedule a meeting to discuss the violations and corrective actions. Prior to the meeting, please submit the following: 1) an agenda that specifies the issues that you wish to discuss and 2) the names and affiliations of the participants that will be accompanying you.

If you would like to meet, or feel that this notice has been sent in error, please contact Lynn Ott at (602) 207-4816, or 1-800-234-5677 x 4816, within five days of receipt of this notice.

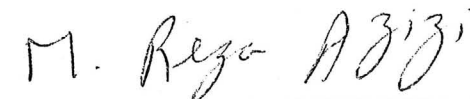

---

M. Reza Azizi, Manager,  
Water Quality Enforcement Unit

cc: Facility Operator/Engineer: Joe Stocks PO Box 148 Glendale, AZ 85308  
Yavapai County Environmental Services  
ADEQ Northern Regional Office Regional Office

Page 4  
Columbia Mill  
November 22, 1999

bc:

Eric Wilson, Manager, WPS Mining Unit  
State Mine Inspector 1700 E. Washington, Ste. 400 Phoenix, AZ 85007  
Dept. of Mines & Mineral Resources, Nyal Niemuth  
1502 W. Washington Phoenix, AZ 85007  
Ralph Costa, BLM - Mining Engineer 222 N. Central Ave. Phoenix, AZ 85004-2203  
ADEQ-WQEU Facility File  
ADEQ-WQEU Reading File  
lwo