



CONTACT INFORMATION

Mining Records Curator
Arizona Geological Survey
1520 West Adams St.
Phoenix, AZ 85007
602-771-1601
<http://www.azgs.az.gov>
inquiries@azgs.az.gov

The following file is part of the

Arizona Department of Mines and Mineral Resources Mining Collection

ACCESS STATEMENT

These digitized collections are accessible for purposes of education and research. We have indicated what we know about copyright and rights of privacy, publicity, or trademark. Due to the nature of archival collections, we are not always able to identify this information. We are eager to hear from any rights owners, so that we may obtain accurate information. Upon request, we will remove material from public view while we address a rights issue.

CONSTRAINTS STATEMENT

The Arizona Geological Survey does not claim to control all rights for all materials in its collection. These rights include, but are not limited to: copyright, privacy rights, and cultural protection rights. The User hereby assumes all responsibility for obtaining any rights to use the material in excess of "fair use."

The Survey makes no intellectual property claims to the products created by individual authors in the manuscript collections, except when the author deeded those rights to the Survey or when those authors were employed by the State of Arizona and created intellectual products as a function of their official duties. The Survey does maintain property rights to the physical and digital representations of the works.

QUALITY STATEMENT

The Arizona Geological Survey is not responsible for the accuracy of the records, information, or opinions that may be contained in the files. The Survey collects, catalogs, and archives data on mineral properties regardless of its views of the veracity or accuracy of those data.

10/05/88

ARIZONA DEPARTMENT OF MINES AND MINERAL RESOURCES FILE DATA

PRIMARY NAME: HAPPY JACK

ALTERNATE NAMES:

SNOWFLAKE CLAIMS
STINEGER
SURPRISE

MARICOPA COUNTY MILS NUMBER: 563

LOCATION: TOWNSHIP 6 N RANGE 5 E SECTION 3 QUARTER C
LATITUDE: N 33DEG 53MIN 40SEC LONGITUDE: W 111DEG 49MIN 19SEC
TOPO MAP NAME: HUMBOLDT MTN - 7.5 MIN

CURRENT STATUS: EXP PROSPECT

COMMODITY:

GOLD
SPECIMENS NATIVE GOLD
TUNGSTEN SCHEELITE
LEAD SULFIDE
SILICON SMELTER FLUX

BIBLIOGRAPHY:

USGS HUMBOLDT MTN QUAD
ADMMR HAPPY JACK MINE FILE
BLM MINING CLAIM AMC 5200
ADDITIONAL WORKINGS SEC 2-T6N-R5E

PRINTED: 08/08/2001

ARIZONA DEPARTMENT OF MINES AND MINERAL RESOURCES AZMILS DATA

PRIMARY NAME: HAPPY JACK

ALTERNATE NAMES:

SNOWFLAKE CLAIMS
STINEGER
SURPRISE

MARICOPA COUNTY MILS NUMBER: 563

LOCATION: TOWNSHIP 6 N RANGE 5 E SECTION 3 QUARTER C
LATITUDE: N 33DEG 53MIN 40SEC LONGITUDE: W 111DEG 49MIN 19SEC
TOPO MAP NAME: HUMBOLDT MTN - 7.5 MIN

CURRENT STATUS: EXP PROSPECT

COMMODITY:

GOLD
SPECIMENS NATIVE GOLD
TUNGSTEN SCHEELITE
LEAD SULFIDE
SILICON SMELTER FLUX

BIBLIOGRAPHY:

USGS HUMBOLDT MTN QUAD
ADMMR HAPPY JACK MINE FILE
BLM AMC FILE 5200
ADDITIONAL WORKINGS SEC 2-T6N-R5E

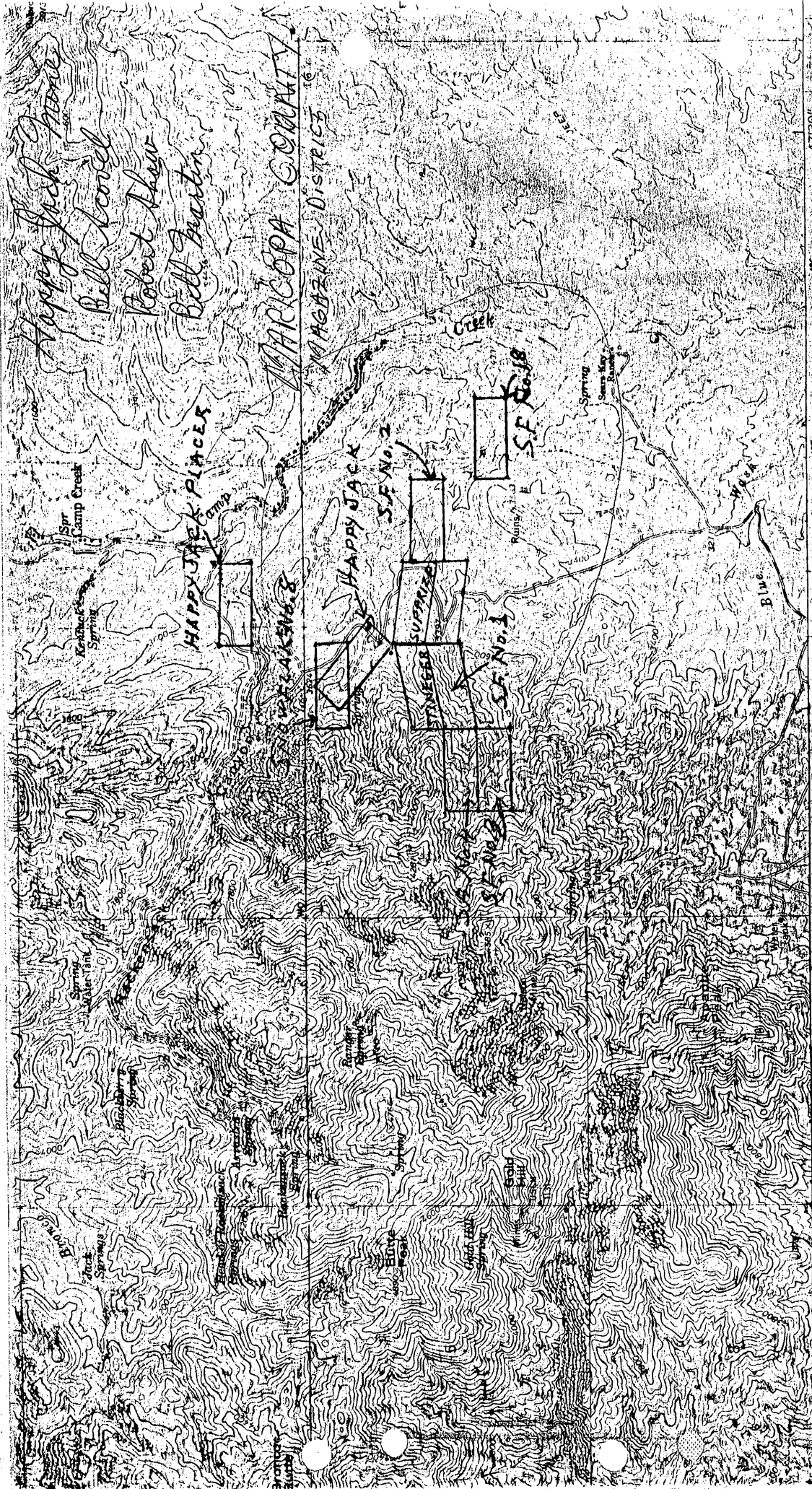

Harbopa County, Arizona
Magazine District
Happy Jack Mine
Bill Conrad
Robert Shaw
Bill Martin
Happy Jack Places
Happy Jack
Stiner Supply
SF No. 1
SF No. 2
SF No. 3
SF No. 4
SF No. 5
SF No. 6
SF No. 7
SF No. 8

Scale 1:24,000
Horizontal Scale
Vertical Scale
Elevation
Distance

USGS and USGS
Photogrammetric methods from aerial
photos taken 1965. Field checked 1965.

SNOWFLAKE #4 CLAIM (File)

Maricopa County

Location: Sec. 34, Above T7N, R4E, G&SRM.

9/5/79 mw

Arizona Department of Mines and Mineral Resources

INFORMATION FROM MINE CARDS IN MUSEUM

ARIZONA

Maricopa County

MM N 846 Native gold on quartz w/
limonite after pyrite.

Cave Creek District

Snowflake or Happy Jack Mine

Township 6N, Range 5E, Section 3 SE 1/4

MILS

#563

3-AKA's

HAPPY JACK (file)

ARIZONA DEPARTMENT OF MINES AND MINERAL RESOURCES

VERBAL INFORMATION SUMMARY

May be Reproduced

1. Information from: Bill Scovel
Address: 918 Weber Drive
Tempe, AZ Phone: 994-5287
2. Mine: SNOWFLAKE & HAPPY JACK 3. ADMMR Mine File: Happy Jack
4. County: Maricopa MILS Number: 563
5. District:(mining) Cave Creek or Magazine (or mineral):
6. Township: 6N Range: 5E Sec(s): 2, 3
7. USGS Topographic Map: Humboldt Mtn. 7.5'
8. Location (descriptive): About 8 miles northeast of Carefree on the
Seven Springs Road
9. Number of Claims - Patented: Unpatented 9 lode & 2 placer
10. Owner(s) (if different from above) William (Bill) Scovel (address above)
and Rosemarie Martin, 4001 N. Tyndall, Tucson, AZ 85719
11. Address:
12. Operating Company:
13. Pertinent People and/or Firm:
14. Commodities: Gold, specimens-native gold, tungsten-scheelite, lead-sulfide
15. Operational Status: sporadic pilot plant
16. Summary of information received, comments, etc.:

Mr. Scovel brought in spectacular specimens of free gold in quartz and in limonite boxwork after pyrite and galena along with specimens of scheelite in quartz and panned scheelite concentrate. A specimen of free gold in boxwork was donated to the museum (cataloged as MM-N846). He was primarily interested in the market for scheelite concentrate. He has a small table and is considering producing a gold concentrate and possibly a scheelite concentrate.

He was provided with a list of possible scheelite buyers and of exploration companies that might be interested in his property. The coarse free gold, even if in a narrow vein should be sufficient to interest a small exploration company into looking at the property.

Date: September 23, 1988



PLAT OF SNOWFLAKE # 4 CLAIM

SEC. 34 ABOVE T7N. R4E. G&SRM.

Sec. 3 below unsurveyed.

S. E. COR. SEC. 34

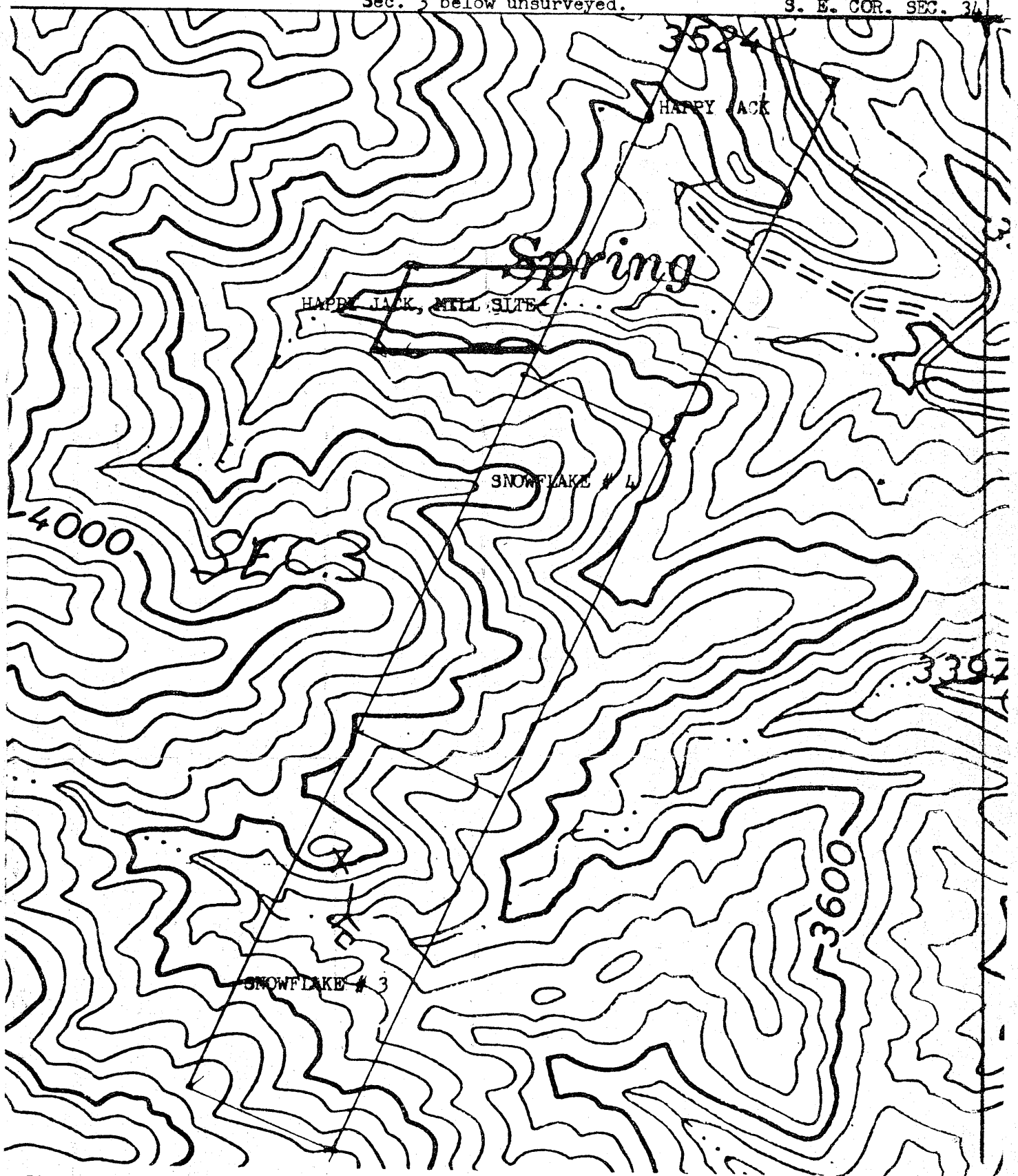

SCALE 1" = 500'

THE BEARING AND DISTANCE BETWEEN CORNERS OF THIS CLAIM IS AS FOLLOWS:

Beginning at a monument, being the SOUTHEAST CORNER, at which the location notice is posted in a separate monument, located a distance of 3,470 feet, in a north-east direction of 63 degrees to the southeast corner of section 34, T7N, R4E, G&SRM.; thence a distance of 600 feet, in a northwest direction of 24 degrees to the SOUTHWEST CORNER; thence a distance of 1500 feet, in a northeast direction of 66 degrees to the NORTHWEST CORNER; thence a distance of 600 feet, in a southeast direction, of 24 degrees to the NORTHEAST CORNER; thence a distance of 1500 feet, in a southwest direction of 66 degrees to place of beginning. Type of monuments is posts, braced by rocks. Center monuments at ends have been erected.

↑
New River?
N