



CONTACT INFORMATION

Mining Records Curator
Arizona Geological Survey
1520 West Adams St.
Phoenix, AZ 85007
602-771-1601
<http://www.azgs.az.gov>
inquiries@azgs.az.gov

The following file is part of the

Arizona Department of Mines and Mineral Resources Mining Collection

ACCESS STATEMENT

These digitized collections are accessible for purposes of education and research. We have indicated what we know about copyright and rights of privacy, publicity, or trademark. Due to the nature of archival collections, we are not always able to identify this information. We are eager to hear from any rights owners, so that we may obtain accurate information. Upon request, we will remove material from public view while we address a rights issue.

CONSTRAINTS STATEMENT

The Arizona Geological Survey does not claim to control all rights for all materials in its collection. These rights include, but are not limited to: copyright, privacy rights, and cultural protection rights. The User hereby assumes all responsibility for obtaining any rights to use the material in excess of "fair use."

The Survey makes no intellectual property claims to the products created by individual authors in the manuscript collections, except when the author deeded those rights to the Survey or when those authors were employed by the State of Arizona and created intellectual products as a function of their official duties. The Survey does maintain property rights to the physical and digital representations of the works.

QUALITY STATEMENT

The Arizona Geological Survey is not responsible for the accuracy of the records, information, or opinions that may be contained in the files. The Survey collects, catalogs, and archives data on mineral properties regardless of its views of the veracity or accuracy of those data.

PRINTED: 11-23-2011

ARIZONA DEPARTMENT OF MINES AND MINERAL RESOURCES AZMILS DATA

PRIMARY NAME: GRAND VIEW GROUP

ALTERNATE NAMES:

MOHAVE COUNTY MILS NUMBER: 620A

LOCATION: TOWNSHIP 23 N RANGE 16 W SECTION 11 QUARTER NE
LATITUDE: N 35DEG 23MIN 50SEC LONGITUDE: W 113DEG 56MIN 52SEC
TOPO MAP NAME: LONG MOUNTAIN - 7.5 MIN

CURRENT STATUS: DEVEL DEPOSIT

COMMODITY:

SILVER

GOLD LODE

BIBLIOGRAPHY:

ADMMR GRAND VIEW GROUP FILE

ADMMR MOHAVE CUSTOM MILL PROJECT

ARIZONA DEPARTMENT OF MINES AND MINERAL RESOURCES FILE DATA

PRIMARY NAME: GRAND VIEW GROUP

ALTERNATE NAMES:

MOHAVE COUNTY MILS NUMBER: 620A

LOCATION: TOWNSHIP 23 N RANGE 16 W SECTION 11 QTR. NE
LATITUDE:N 35DEG 23MIN 50SEC LONGITUDE:W 113DEG 56MIN 52SEC
TOPO MAP NAME: LONG MOUNTAIN - 7.5 MIN

CURRENT STATUS: DEVEL DEPOSIT

COMMODITY:

SILVER-PRIMARY

GOLD-(M)LODE-COPRODUCT

BIBLIOGRAPHY:

USGS LONG MOUNTAIN QUAD

ADMR MOHAVE CARD FILE

ADMR MOHAVE CUSTOM MILL PROJ. CARD FILE

ADMR GRAND VIEW GROUP FILE

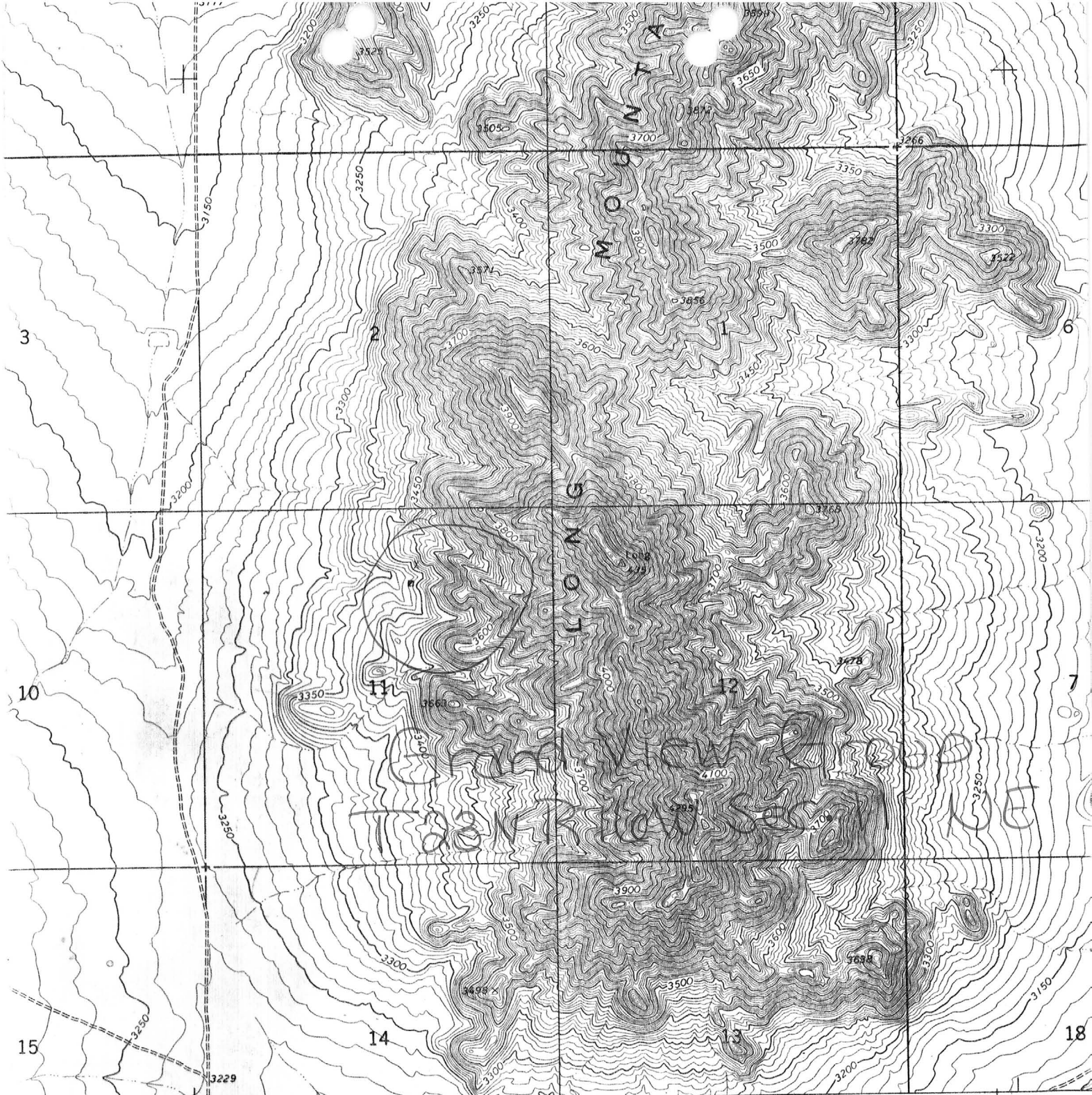

231 57'30" KINGMAN 14 MI. 232 (KINGMAN AIRPORT) 3254 IV SW 234 R. 16 W. R. 15 W. 55'

SCALE 1:24 000

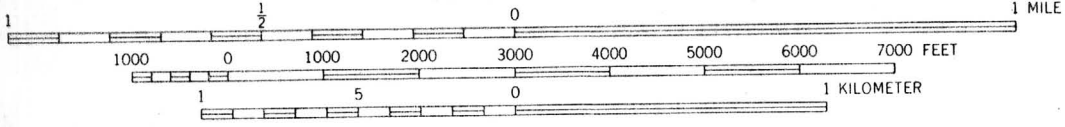

CONTOUR INTERVAL 10 FEET
DATUM IS MEAN SEA LEVEL

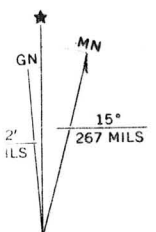

Long Mtn 7.5'

THIS MAP COMPLIES WITH NATIONAL MAP ACCURACY STANDARDS
FOR SALE BY U. S. GEOLOGICAL SURVEY, DENVER, COLORADO 80225, OR WASHINGTON, D. C. 20242
A FOLDER DESCRIBING TOPOGRAPHIC MAPS AND SYMBOLS IS AVAILABLE ON REQUEST

1968 MAGNETIC NORTH
AT CENTER OF SHEET

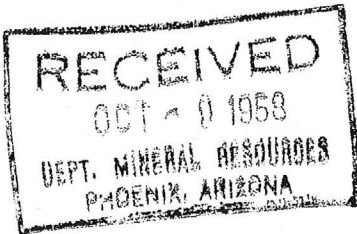

ARIZONA DEPARTMENT OF MINERAL RESOURCES
MINERAL BUILDING, FAIRGROUNDS
PHOENIX, ARIZONA

October 3, 1958

To the Owner or Operator of the Arizona Mining Property named below:

GRAND VIEW GROUP (Mohave County) Gold, Silver, Copper
(Property) (ore)

We have an old listing of the above property which we would like to have brought up to date.

Please fill out the enclosed Mine Owner's Report form with as complete detail as possible and attach copies of reports, maps, assay returns, shipment returns or other data which you have not sent us before and which might interest a prospective buyer in looking at the property.

Frank P. Knight

FRANK P. KNIGHT,
Director.

Enc: Mine Owner's Report

Frank P. Knight

Dear Sir

I do not have any mining claims in Mohave County, or in the state of Arizona. Thanking you for writing, I am Respectfully,

W-76 Mohave

B-B 76

DEPARTMENT OF MINERAL RESOURCES
State of Arizona
MINE OWNER'S REPORT

13

Date 9/24/76

1. Mine: Grand View Group

2. Location: Sec ~~23~~ 11 Twp 23 N Range 16 W Nearest Town Malapai
Distance 5 Direction S Road Condition Poor

3. Mining District & County: Maynard Mining Dist Mohave

4. Former Name of Mine: Jerome Corron

5. Owner: Jerome Corron / Frank Noli
Address: Valentine / Kingman

6. Operator: same
Address:

7. Principal Minerals: Au Ag trace Cu

8. Number of Claims: 2 Lode Placer
Patented Unpatented

9. Type of Surrounding Terrain: rolling

10. Geology & Mineralization: Gneiss hornblende & mica schist.
vein quartz strike N to S Dip W.

11. Dimension & Value of Ore Body: ?

12 ~~8~~ Assays averaged trace of Au
12 ~~8~~ " " " 1.0 g Ag

12. Ore "Blocked Out" or "In Sight": None

Ore Probable: ?

13. Mine Workings—Amount and Condition:

No.	Total Feet	Condition
Shafts <u>2</u>	<u>275</u>	<u>2 sets below collar timbered, v.e.t. 2 camp. inaccessible</u>
Raises		
Tunnels <u>2</u>	<u>20</u>	
Crosscuts		
Stopes		<u>Several open cuts</u>

14. Water Supply:

15. Brief History: located 1939 by present owners
First located prior to world war by Link McKesson
shipment 12 tons 1926 A.V. \$26⁰⁰ per ton
" " 1942 net 48⁰⁰ total

16. Signature:

17. If Property for Sale, List Approximate Price and Terms:

GRAND VIEW GROUP

Au, Ag

Mohave 8 - 8 Sec. 11, T 23 N, R 16 W

Jerome Carrow, Valentine & Frank Noli, Kingman 1/46

CARROW, Jerome
Valentine, Ariz.
& Frank Noli, Kinaman

9-24-46

See GRAND VIEW GROUP

NOLI, Frank
Kingman
& Jerome Carrow, Valentine

9-24-46

See GRAND VIEW



ARIZONA DEPARTMENT OF MINERAL RESOURCES
MINERAL BUILDING, FAIRGROUNDS
PHOENIX, ARIZONA

October 3, 1958

To the Owner or Operator of the Arizona Mining Property named below:

GRAND VIEW GROUP (Mohave County) Gold, Silver, Copper
(Property) (ore)

We have an old listing of the above property which we would like to have brought up to date.

Please fill out the enclosed Mine Owner's Report form with as complete detail as possible and attach copies of reports, maps, assay returns, shipment returns or other data which you have not sent us before and which might interest a prospective buyer in looking at the property.

Frank P. Knight

FRANK P. KNIGHT,
Director.

Enc: Mine Owner's Report

Frank F. Knight

Dear Sir

I do not have any mining claims in Mohave County, or in the state of Arizona.

*Thanking you for writing, I am Respectfully
Frank M. Noli Sr.*

W-78. Mohave: B-B 76. N. Dept. Mohave
Kingman Range
M-3

DEPARTMENT OF MINERAL RESOURCES

State of Arizona

MINE OWNER'S REPORT

Date 9/24/76

1. Mine: Grand View Group

2. Location: Sec. ~~21~~ Twp 23N Range 16W Nearest Town Malapai

Distance 5 Direction S Road Condition Poor

3. Mining District & County: Maynard Mining Dist Mohave

4. Former Name of Mine: Jerome Carron

5. Owner: Jerome Carron / Frank Noli

Address: Valentine / Kingman

6. Operator: same

Address: _____

7. Principal Minerals: Au, Ag, trace Cu

8. Number of Claims: 2 Lode Placer _____

Patented _____ Unpatented

9. Type of Surrounding Terrain: rolling

10. Geology & Mineralization: Gneiss hornblende & mica schist.

vein quartz strike N & S Dip W.

11. Dimension & Value of Ore Body: ?

12 assays averaged trace of Ag

12 " " " 1.0 g Ag

12. Ore "Blocked Out" or "In Sight": None

Ore Probable: ?

13. Mine Workings—Amount and Condition:

No.	Total Feet	Condition
Shafts <u>2</u>	<u>275</u>	<u>2 sets below collar</u> <u>timbered, vert. 2 comp. inaccessible</u>
Raises		
Tunnels <u>2</u>	<u>20</u>	
Crosscuts		
Stopes		<u>Several open cuts</u>

14. Water Supply:

15. Brief History: Located 1939 by present owners

First located prior to world war by Link McKessoo

shipment 12 tons 1926 Av. \$26⁰⁰ per ton

" 3 " 1942 net 48⁰⁰ total.

16. Signature:

17. If Property for Sale, List Approximate Price and Terms: