



CONTACT INFORMATION

Mining Records Curator
Arizona Geological Survey
1520 West Adams St.
Phoenix, AZ 85007
602-771-1601
<http://www.azgs.az.gov>
inquiries@azgs.az.gov

The following file is part of the

Arizona Department of Mines and Mineral Resources Mining Collection

ACCESS STATEMENT

These digitized collections are accessible for purposes of education and research. We have indicated what we know about copyright and rights of privacy, publicity, or trademark. Due to the nature of archival collections, we are not always able to identify this information. We are eager to hear from any rights owners, so that we may obtain accurate information. Upon request, we will remove material from public view while we address a rights issue.

CONSTRAINTS STATEMENT

The Arizona Geological Survey does not claim to control all rights for all materials in its collection. These rights include, but are not limited to: copyright, privacy rights, and cultural protection rights. The User hereby assumes all responsibility for obtaining any rights to use the material in excess of "fair use."

The Survey makes no intellectual property claims to the products created by individual authors in the manuscript collections, except when the author deeded those rights to the Survey or when those authors were employed by the State of Arizona and created intellectual products as a function of their official duties. The Survey does maintain property rights to the physical and digital representations of the works.

QUALITY STATEMENT

The Arizona Geological Survey is not responsible for the accuracy of the records, information, or opinions that may be contained in the files. The Survey collects, catalogs, and archives data on mineral properties regardless of its views of the veracity or accuracy of those data.

PRINTED: 08/02/2001

ARIZONA DEPARTMENT OF MINES AND MINERAL RESOURCES AZMILS DATA

PRIMARY NAME: GRAND CANYON

ALTERNATE NAMES:

MOHAVE COUNTY MILS NUMBER: 233A

LOCATION: TOWNSHIP 33 N RANGE 7 W SECTION 21 QUARTER SE
LATITUDE: N 36DEG 14MIN 20SEC LONGITUDE: W 113DEG 01MIN 44SEC
TOPO MAP NAME: VULCANS THRONE - 7.5 MIN

CURRENT STATUS: EXP PROSPECT

COMMODITY:

ZINC

LEAD

COPPER

QUARTZ CRYSTAL

BIBLIOGRAPHY:

ADMMR GRAND CANYON FILE

A-1

316

2'30"

170 000 FEET (CENTRAL)

318

319

113°00'

36°15'

1 910 000 FEET
(CENTRAL)



4013

4012

4011

4010

4009

12'30"

4008

A-2

QUEST FOR THE PILLAR OF GOLD

The Mines & Miners of the Grand Canyon

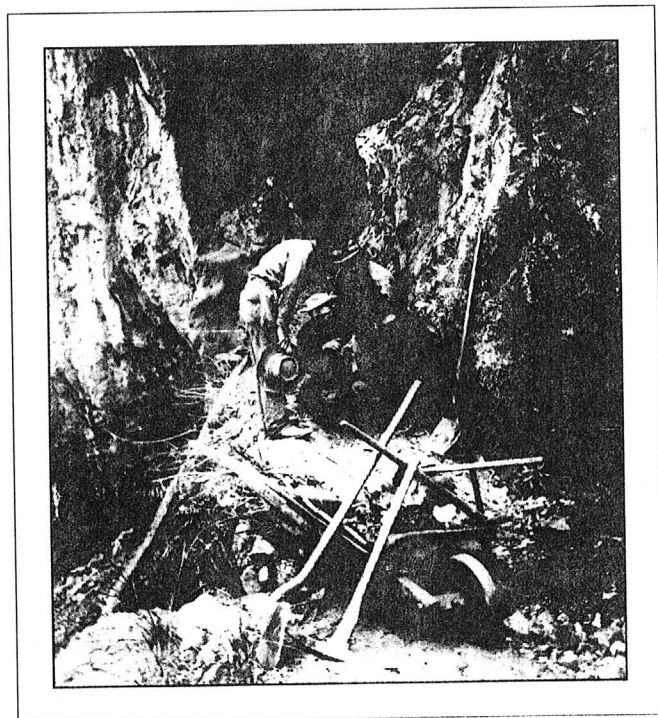

by

George H. Billingsley
U.S. Geological Survey
2255 N. Gemini Drive
Flagstaff, Arizona 86001

Earle E. Spamer
Academy of Natural Sciences
1900 Benjamin Franklin Parkway
Philadelphia, Pennsylvania 19103-1195

Dove Menkes
2530 Coventry Circle
Fullerton, California 92833

B-1



United States Department of the Interior

BUREAU OF LAND MANAGEMENT
Land Office
3022 Federal Building
Phoenix, Arizona 85025

IN REPLY REFER TO
A 5950 Adm. Dec.
Lake Mead
(LO/Mins)

November 19, 1970

DECISION

Heirs to Estate of
Henry E. Covington, deceased,
et al
Mineral Claimants

Red Fox
Shepherd's Folly
lode mining claims

Mining Claims Declared Null and Void Ab Initio

The Red Fox and Shepherd's Folly lode mining claims, amended, were located by Henry E. Covington within sec. 22, T. 33 N., R. 7 W., GSR Mer., Arizona, as follows:

| <u>Claim Name</u> | <u>Located</u> | <u>Recorded</u> | <u>Book of Mines</u> | <u>Page</u> |
|-------------------|----------------|-----------------|----------------------|-------------|
| Red Fox | 9-4-62 | 9----62 | 5-R | 393 |
| Shepherd's Folly | 9-4-62 | 9----62 | 5-R | 394 |

The subject section 22, T. 33 N., R. 7 W. was included in the withdrawal for Grand Canyon National Monument by Proclamation 2022 of December 22, 1932. The withdrawal precluded mining location.

When all the factors pertaining to the legality of a claim are shown by the records of the Bureau of Land Management, the Land Office Manager may decide the case by administrative decision without a formal contest proceeding. United States v. United States Borax Co. 58 I. D. 426 (1943). Because of the afore referenced withdrawal, which precluded mining location and is still in effect, the land involved in the subject claims was not open to mineral location on the date of location in 1962. Therefore, the Red Fox and Shepherd's Folly, amended, lode mining claims are hereby declared null and void ab initio.

Mrs. Birdie S. Covington, Dean Wayne Covington, Yvonne Thompson, Loa Maranhao, Norman Covington, R. D. Covington, Darla Christian, Randall Covington, Daniel Covington, and Stanley Covington, the surviving wife, sons and daughters of Henry E. Covington, deceased, together with Paul Beatty, surviving husband of Renon Covington (deceased daughter), and Melvin McCormick, a party of

B-3

interest, are allowed the right of appeal to the Board of Land Appeals, Office of the Secretary, in accordance with the regulations in 43 CFR 1840. However, if an appeal is to be taken, the notice or notices of appeal must be filed in this office (not the Board) so that the case file can be transmitted to the Board. To avoid summary dismissal of the appeal, there must be strict compliance with the regulations.

If an appeal is taken, the adverse party to be served is the Lake Mead National Recreation Area, 601 Nevada Highway, Boulder City, Nevada 89005.

Hal I. Surin

Chief, Branch of Minerals

Enclosures:
Form 1842.1
Circular 2276

cc:
Lake Mead (2)
Attn: Lloyd Garrison

Mohave Ariz
County State

Chief Minerals 1 zinc, lead No. Zn 9
Accessory Minerals copper, silver

Property Name: Grand Canyon Mines

Location: T 33 N, R 7 W, on N rim of
Grand Canyon

Owner: Name Address Date
Harry E. Serington, Tuweep, Ariz. 1/1944

Operator:

Owner 1/1944

Production: Probably none
Total ? From to 1/1944
Present Rate per Date

Source of Information:

RFC B-492

Status Date
? 1/1944

USBM Report: File No. _____

Classification: Prospect

General Information: 1/1944

A narrow shear zone in limestone that has been prospected from a short tunnel with two short x-cuts & a winze carries erratic occurrences of Zn, Pb, Cu, & Au. Of 6 samples taken, the highest across 30" was .2 Au, 1.61% Pb & 48.22% Zn. Lowest was 0.6 Ag, 6.51% Cu, 2.40% Pb & 8.30% Zn across 30". Although assays were high, loan was not recommended because it was not thought a sizeable body of ore would be encountered by further work & because of isolated location of the prospect. The prospect is on rim of the Grand Canyon within the National Monument. It seems there is some difficulty regarding validity of these claims because of their location within the Nat'l Monument. Two unpatented claims.

Character of Ore:

Equipment (Date):