



CONTACT INFORMATION

Mining Records Curator
Arizona Geological Survey
1520 West Adams St.
Phoenix, AZ 85007
602-771-1601
<http://www.azgs.az.gov>
inquiries@azgs.az.gov

The following file is part of the

Arizona Department of Mines and Mineral Resources Mining Collection

ACCESS STATEMENT

These digitized collections are accessible for purposes of education and research. We have indicated what we know about copyright and rights of privacy, publicity, or trademark. Due to the nature of archival collections, we are not always able to identify this information. We are eager to hear from any rights owners, so that we may obtain accurate information. Upon request, we will remove material from public view while we address a rights issue.

CONSTRAINTS STATEMENT

The Arizona Geological Survey does not claim to control all rights for all materials in its collection. These rights include, but are not limited to: copyright, privacy rights, and cultural protection rights. The User hereby assumes all responsibility for obtaining any rights to use the material in excess of "fair use."

The Survey makes no intellectual property claims to the products created by individual authors in the manuscript collections, except when the author deeded those rights to the Survey or when those authors were employed by the State of Arizona and created intellectual products as a function of their official duties. The Survey does maintain property rights to the physical and digital representations of the works.

QUALITY STATEMENT

The Arizona Geological Survey is not responsible for the accuracy of the records, information, or opinions that may be contained in the files. The Survey collects, catalogs, and archives data on mineral properties regardless of its views of the veracity or accuracy of those data.

PRINTED: 07/20/2001

ARIZONA DEPARTMENT OF MINES AND MINERAL RESOURCES AZMILS DATA

PRIMARY NAME: GOLD ROCK 1-12 CLAIMS

ALTERNATE NAMES:
GROVER RUBASH PROPERTY

YAVAPAI COUNTY MILS NUMBER: 377

LOCATION: TOWNSHIP 8 N RANGE 3 W SECTION 12 QUARTER N2
LATITUDE: N 34DEG 03MIN 15SEC LONGITUDE: W 112DEG 31MIN 29SEC
TOPO MAP NAME: MORGAN BUTTE - 7.5 MIN

CURRENT STATUS: EXP PROSPECT

COMMODITY:
GOLD

BIBLIOGRAPHY:
USGS MORGAN BUTTE QUAD
ADMMR INFORMATION
ADMMR GOLD ROCK 1-12 CLAIMS FILE
CLAIMS EXTEND INTO SEC. 6 T8N-R2W AND INTO
T8N-R3W

REFERENCE P E

See: Swallow Mine (file)

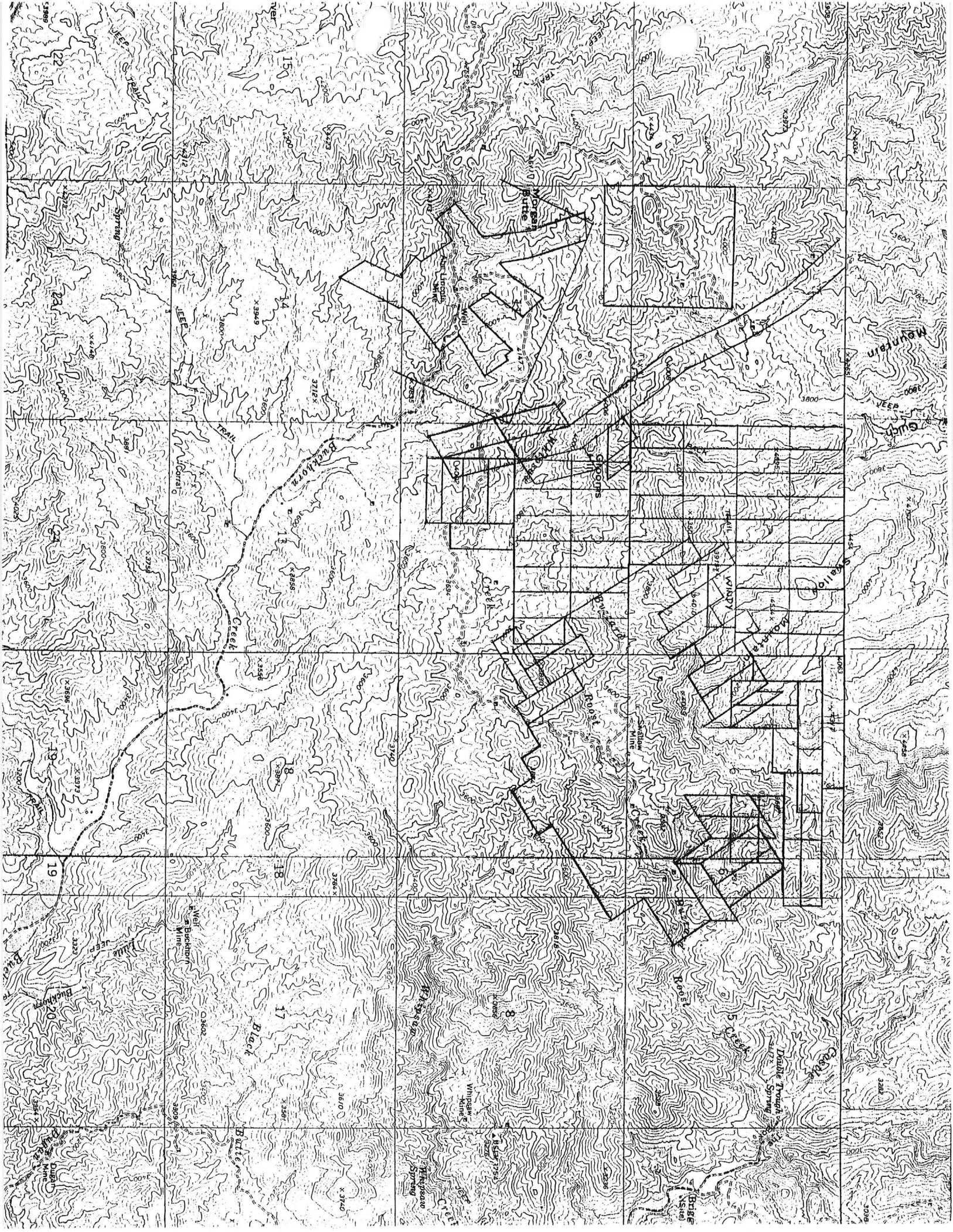

NUMBER 377	FILE F	CONT 0	CONT1 N	PRINAME GOLD ROCK 1-12 CLAIMS				
ALTNAME1 GROVER RUBASH PROPERTY				ALTNAME2				
ALTNAME3				ALTNAME4				
ALTNAME5				ALTNAME6				
CURSTAT EXP PROSPECT		MNAME MORGAN BUTTE - 7.5 MIN			NLATDEG 34		NLATMIN 03	
NLATSEC 15	WLONGDEG 112	WLONGMIN 31	WLONGSEC 29	TOWN 8 N	RANGE 3 W	SECTION 12	QUARTER N2	COM1 AU
MODI1	COM2	MODI2	COM3	MODI3	COM4	MODI4		
COM5	MODI5	COM6	MODI6	COM7	MODI7			
BIB1 USGS MORGAN BUTTE QUAD								
BIB2 ADMMR INFORMATION								
BIB3 ADMMR GOLD ROCK 1-12 CLAIMS FILE								
BIB4 CLAIMS EXTEND INTO SEC. 6 T8N-R2W AND INTO								
BIB5 T8N-R3W								
BIB6								
BIB7								
BIB8								

GOLD ROCK #1=#12

YAVAPAI COUNTY

NJN WR 7/15/83: On the Gold Rock 1-12 Claims, Yavapai County, a new large cut was seen which had 10' exposures of the hematite-gold veins. An unknown company was reported by Charley Brown as planning to sample the cuts as a guide for drilling.

GOLD ROCK #1 - #12 CLAIMS

Yavapai County
Castle Creek District
Morgan Butte 7½' Quadrangle

Located in N½, Sec. 12, T8N, R3W.

Do Not Reproduce

CJH WR 4/2/80: Met with George Azar (See CJH WR 3/27/80), Tom Thompson of San Diego, and Grover Rubash, P.O. Box 2175, Wickenburg, Arizona 85358, and visited the Gold Rock #1-12 unpatented lode claims in the N½, Sec. 12, T8N, R3W, Yavapai County, held by Mr. Rubash. Mr. Rubash is in the business of putting properties together and promoting them. A field engineer's report will be written.

phone 684-7151

CJH WR 4/4/80: Worked on field engineer's report on Gold Rock #1-12 claims.

CJR WR 4/2²²/80: George Azar reported that he has located a large group of claims in the Blue Tanks District, Yavapai County. He also reported that he visited Gold Rock Mine which his firm has optioned, which adjoins the Swallow Mine. He reported the results on three assays on gold samples were: 40 tr.oz.Au/ton, .23 tr.oz.Au/ton, and .32 tr.oz.Au/ton, across a vein 12 feet wide.

KAP WR 6/20/80: George Azar reported he is continuing to locate claims and prospecting in Sam Powell Peak Area and along the Hassayampa River. Azar has located nearly a thousand claims in the last couple of months.

CJH WR 7/25/80: George Azar, P.O. Box 2527, Wickenburg, Arizona 85358, phone 684-2471 (also has a home in Fletcher Hills, California - see file card). Mr. Azar has dozed a new road from Sec. 14, T9N, R4W, ten miles east to Sec. 9, T9N, R3W, to provide access to lode and placer claims. The majority of the road is on state land (federal minerals). Some of the road has encroached upon a BLM Wilderness Study Area. The BLM is requesting that Mr. Azar justify the road construction.

KAP WR 7/25/80: George Azar requested help from the Department engineers in preparing a brief report on the mineral resources in Hassayampa Canyon roadless area for submission to BLM. George Azar constructed an access road through a portion of the study area without realizing that a permit was required in advance.

KAP WR 9/29/80: George Azar reported he has Noranda interested in his lode properties in the Blue Tanks District, Yavapai County.

KAP WR 9/29/80: George Azar further reported he has built a road up the Hassayampa River to his placer on the Hassayampa so as to access the property for pilot runs and sampling.

Attached 7/10/80 mje

DEPARTMENT OF MINERAL RESOURCES

STATE OF ARIZONA
FIELD ENGINEERS REPORT

Mine GOLD ROCK #1 - #12 CLAIMS Date April 2, 1980
District Castle Creek, Yavapai County Engineer Clifford J. Hicks
 Morgan Butte 7½' Quadrangle
~~XXXXX~~
SUBJECT: Field Examination

Gold Rock #1-12 standard size unpatented lode claims are in the N½, Sec. 12, T8N, R3W, are contiguous and oriented long axis N-S and held by Grover Rubash, P.O. Box 2175, Wickenburg, Arizona 85358. Mr. Rubash is in the business of putting properties together and promoting them. He is an experienced miner.

The property was visited with Mr. Rubash and two young men who may be interested in developing the claims: George Azar, Azar Enterprises (custom homes), 623 Aldwych, Fletcher Hills, California 92020, and Tom Thompson of San Diego, California. Neither are knowledgeable about mining.

ACCESS: A four-wheel drive or high clearance truck is necessary for the last few miles. Take the Constellation Road northeast out of Wickenburg, to a fork nine miles out in the NW¼, Sec. 18, T8N, R3W. Turn right and proceed east four miles to the Abe Lincoln Mine, SW¼, Sec. 11, T8N, R3W. Turn left (north) on side road and go 1-1/2 miles to a corral and windmill, turn north on side road and proceed 1/2 mile to claims.

GEOLOGY: The claims lie east of Groom Hill in an area of moderate relief composed of Pre-Cambrian Yavapai Schist and Bradshaw granite locally intruded by dikes of diorite and rhyolite porphyry. Several quartz vein striking northwest and dipping north were observed. They range from 14" to 6' in width and are heavily stained with limonite. Some specularite and chrysocolla was observed. The specularite is probably regionally metamorphosed hematite. Gossans are common in the area.

Note: The claims lie 1/2 to 1 mile east of the Swallow Mine which has a production record of approximately 8,300 tons of ore, containing 2,640 oz. of Au and 3,800,000 pounds of Cu between 1915-16 and 1937-39.

RECOMMENDATIONS: Encouraged Mr. Azar to conduct an orderly precious metal sampling program to produce an assay map of the claims. Further decisions will be made on the outcome of this program.

CJH:mw

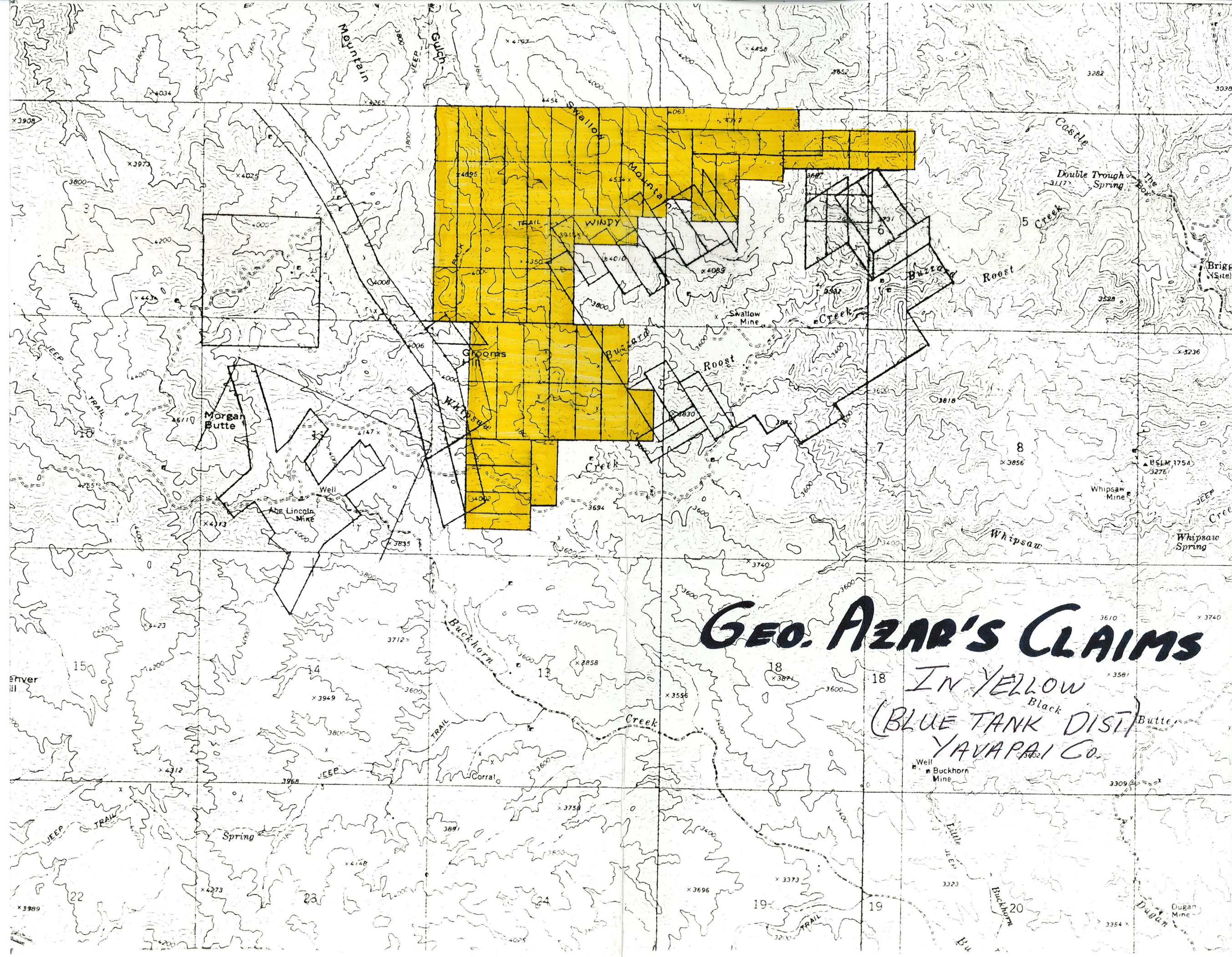

GEO. AZAR'S CLAIMS

IN YELLOW
(BLUE TANK DIST) YAVAPAI CO.
Black Butte

