



## **CONTACT INFORMATION**

Mining Records Curator  
Arizona Geological Survey  
1520 West Adams St.  
Phoenix, AZ 85007  
602-771-1601  
<http://www.azgs.az.gov>  
[inquiries@azgs.az.gov](mailto:inquiries@azgs.az.gov)

The following file is part of the

Arizona Department of Mines and Mineral Resources Mining Collection

## **ACCESS STATEMENT**

These digitized collections are accessible for purposes of education and research. We have indicated what we know about copyright and rights of privacy, publicity, or trademark. Due to the nature of archival collections, we are not always able to identify this information. We are eager to hear from any rights owners, so that we may obtain accurate information. Upon request, we will remove material from public view while we address a rights issue.

## **CONSTRAINTS STATEMENT**

The Arizona Geological Survey does not claim to control all rights for all materials in its collection. These rights include, but are not limited to: copyright, privacy rights, and cultural protection rights. The User hereby assumes all responsibility for obtaining any rights to use the material in excess of "fair use."

The Survey makes no intellectual property claims to the products created by individual authors in the manuscript collections, except when the author deeded those rights to the Survey or when those authors were employed by the State of Arizona and created intellectual products as a function of their official duties. The Survey does maintain property rights to the physical and digital representations of the works.

## **QUALITY STATEMENT**

The Arizona Geological Survey is not responsible for the accuracy of the records, information, or opinions that may be contained in the files. The Survey collects, catalogs, and archives data on mineral properties regardless of its views of the veracity or accuracy of those data.

PRINTED: 07-25-2012

ARIZONA DEPARTMENT OF MINES AND MINERAL RESOURCES AZMILS DATA

PRIMARY NAME: GOLD KING

ALTERNATE NAMES:

YAVAPAI COUNTY MILS NUMBER: 835B

LOCATION: TOWNSHIP 11 N RANGE 1 W SECTION 36 QUARTER SW  
LATITUDE: N 34DEG 14MIN 57SEC LONGITUDE: W 112DEG 18MIN 59SEC  
TOPO MAP NAME: CROWN KING - 7.5 MIN

CURRENT STATUS: DEVEL DEPOSIT

COMMODITY:

COPPER  
GOLD  
SILVER  
LEAD  
ZINC

BIBLIOGRAPHY:

USGS CROWN KING QUAD  
WEED, W.H. THE MINES HANDBOOK VOL XIV 1920  
P 352  
YAVAPAI MAGAZINE JUNE 1918 P 5 SHARLOT HALL  
MUSEUM PRESCOTT, AZ  
LINDGREN, W. ORE DEPTS OF THE JEROME &  
BRADHSAW MTS QUADS USGS BULL 782 1926 P 164  
ADMMR GOLD KING FILE

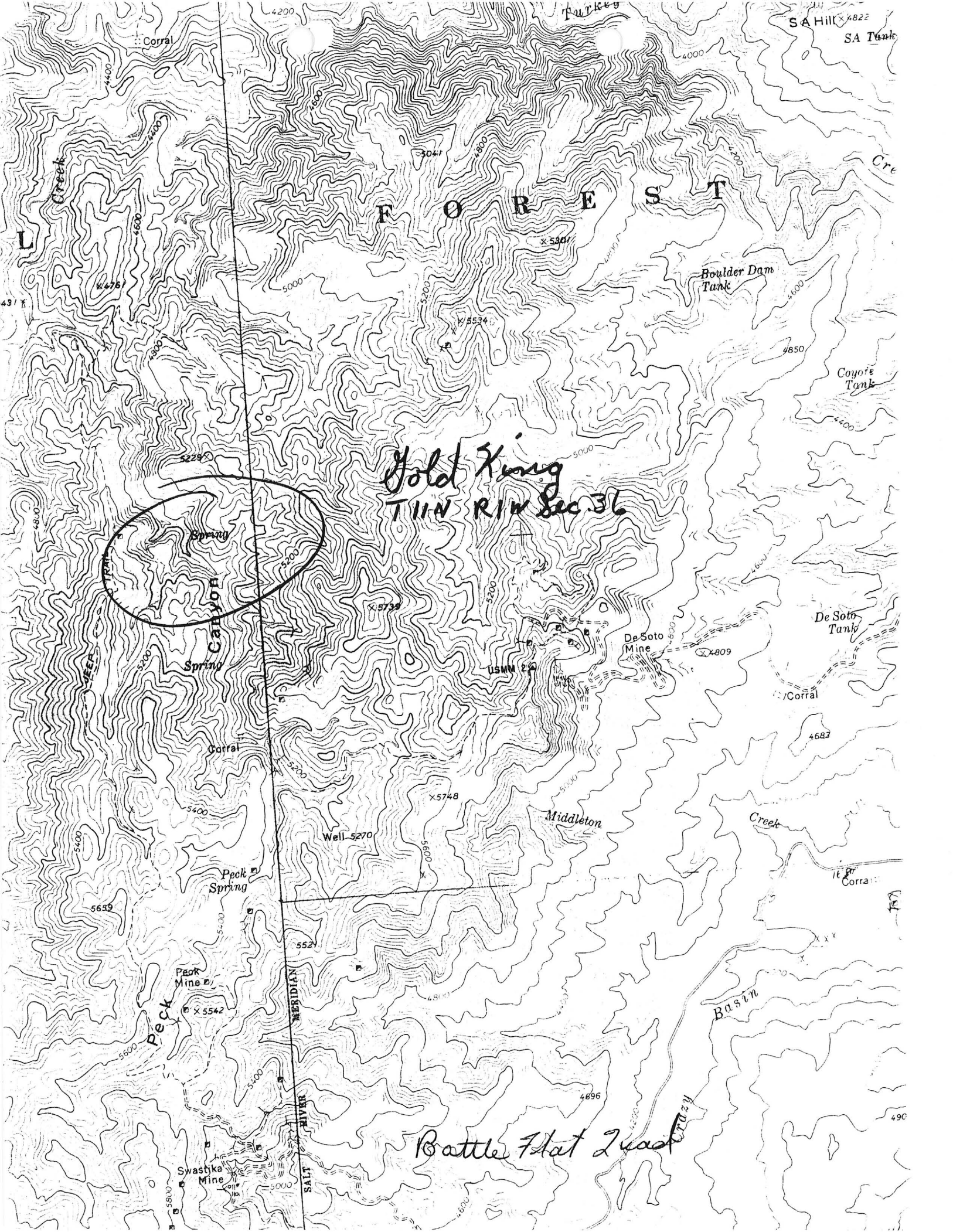

GOLD KING

8/84

YAVAPAI COUNTY  
T11N R1W Sec 36 ...

MILS Yavapai Index #835B

The Mines Handbook, Vol. XIV, 1920, p. 352

Yavapai Magazine, Jun 1918, Sharlot Hall Museum, Prescott, Az.

USGS Bull 782, 1926, p. 164

Arizona Mining Journal, Jan. 1918 p. 26

Date Received 7/1/01

Bradshaw \_\_\_\_\_ Ranger District, Prescott National Forest

Yavapai \_\_\_\_\_ County

This Operating Plan is submitted pursuant to 36 CFR 228 by the below-listed operator, for review and approval by the authorized officer of the Prescott National Forest.

A. OPERATOR

Name of Operator Texasgulf Minerals & Metals Co. 702/331-6014  
 Telephone Number

Address of Operator 255 Glendale Ave., Suite #15

Sparks, Nevada 89431

Name of Field Representative Paul D. Hartley  
 (if other than Operator)

Address and phone of Field Representative 255 Glendale Ave., Suite #15

Sparks, Nevada 89431, 702/331-6014

B. CLAIM IDENTIFICATION

The name(s) of the claim(s) on which the operation will be conducted are:

NAME OF CLAIM TO BE WORKED ( <input checked="" type="checkbox"/> ) Lode ( ) Tunnel Site ( ) Placer ( ) Mill Site	B.L.M. Serial Number
Silver Link #1	AMC 131730
Silver Link #2	AMC 131731
Silver Link #3	AMC 131732
Silver Link #1 Ext.	AMC 131729
Douglas Fir	AMC 113347
Parrot #1	AMC 82225
Parrot #2	AMC 82226
Parrot #3	AMC 82227
Parrot #4	AMC 82228
Parrot #5	AMC 82229
Parrot #5 Ext. #1	AMC 134436
East Contact	BK1545 P167 (no number)
Molly Extension #1	AMC 82230
Black Walnut	AMC 82238

C. CLAIM OWNER

The owner(s) of the above claim(s) are as follows:

Hagerty Research  
and Development Co. P.O. Box 2436  
(Mr. John Hagerty) Prescott, Arizona 86302 602/445-8773  
 (Name) (Address) (Phone)

The above owner has authorized this operation through (check one): ☒ lease,  
☐ contract, ☐ direct employment, ☐ Other (explain) (exploration agree-  
 ment w/option to

If any of the above is checked, complete the following. lease)

Mr. John Hagerty P.O. Box 2436 602/445-8773  
(Name) Prescott, Arizona 86302 (Phone)  
 (Address)

D. MAPS

Attached as Exhibit A to this Operating Plan is a map of all claims listed under item B. (a 2" = 1 mile quad map or a U.S.G.S. topographic map). Exhibit B - a sketch map showing areas of operation, all areas of surface disturbance, and the route of access which consists of existing roads shown as solid lines and proposed roads shown as dashed lines. (Note: Construction, reconstruction, or restoration of a road as a means of access to mining claims, which are not on claim, will be authorized separately by a Special Use Permit.)

E. VEHICLES AND EQUIPMENT

The following vehicles and equipment listed by type and size, will be used in connection with this operation:

- 1) D7 Dozer,
- 2) Longyear 44 diamond core drill, (truck mounted)
- 3) Support vehicles are F-250 Ford 4x4 trucks.

F. TYPE OF OPERATION

Describe the type and magnitude of the operation to be performed. Detailed information is required for any earth moving and site clearance operations. Tie all operations to claim maps. (Exhibit A & B)

This plan of operation is a proposal to test the potential for economic mineralization within the claim group that is outlined on exhibits A & B. Approximately 7500 feet of new access roads (dashed lines) are required and nine drill pads (lettered) are proposed. The access roads will be the minimum width required to support travel by an F-250 Ford 4x4 pick-up (or equivalent). The drill pads require a flat area approximately 30x60 feet.

Two pits approximately 4 feet wide, 8 feet long, and 4 feet deep are needed adjacent to the drill pads to catch cuttings. A D7 dozer will be used for road and drill pad construction.

Approximately 1300 feet of the proposed access roads are off of the claim area and require a Special Use Permit for construction.

In addition to the access roads and drill sites, 10,750 feet of a survey grid are proposed for brushing, flagging, and staking. Machetes and chain-saws are to be used for the brush clearing. A swath approximately 3 feet wide would be sufficient for transporting geophysical instruments. Trees with diameters greater than 3 inches would not be cut along the survey lines.

Nine diamond drill holes, averaging 500 feet in depth, are planned between August 10th, 1983 and December 31st, 1984. A truck mounted Longyear 44 (or equivalent) will be used for the drilling program. NC diameter core will be used.

7500' of new TRAIL



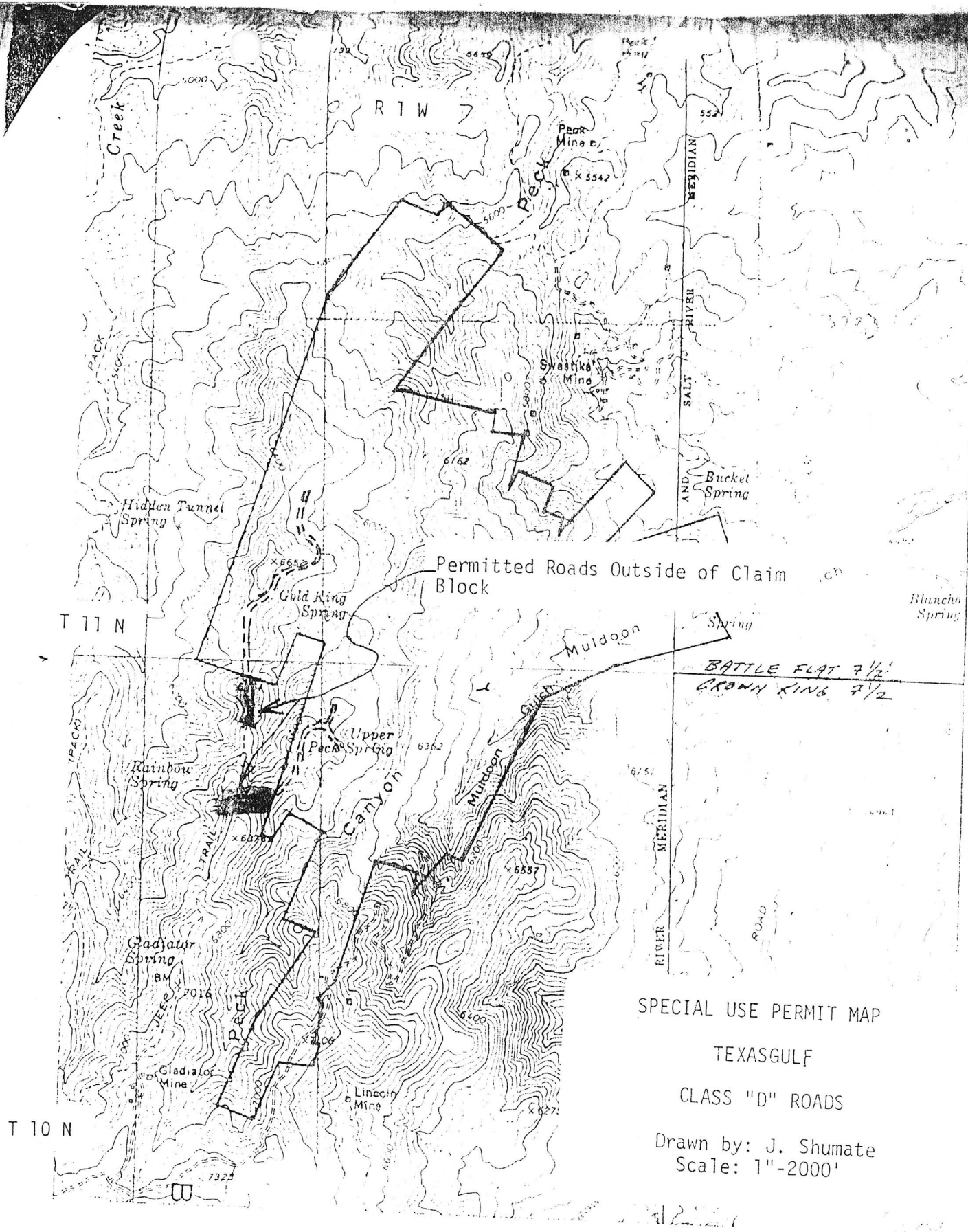

EXHIBIT A

Scale:

1 inch = 2000 feet

Outline of claims controlled by Texasgulf  
Battle Flat & Crown King 7 1/2' topo. maps  
Yavapai County, Arizona