



CONTACT INFORMATION

Mining Records Curator
Arizona Geological Survey
1520 West Adams St.
Phoenix, AZ 85007
602-771-1601
<http://www.azgs.az.gov>
inquiries@azgs.az.gov

The following file is part of the

Arizona Department of Mines and Mineral Resources Mining Collection

ACCESS STATEMENT

These digitized collections are accessible for purposes of education and research. We have indicated what we know about copyright and rights of privacy, publicity, or trademark. Due to the nature of archival collections, we are not always able to identify this information. We are eager to hear from any rights owners, so that we may obtain accurate information. Upon request, we will remove material from public view while we address a rights issue.

CONSTRAINTS STATEMENT

The Arizona Geological Survey does not claim to control all rights for all materials in its collection. These rights include, but are not limited to: copyright, privacy rights, and cultural protection rights. The User hereby assumes all responsibility for obtaining any rights to use the material in excess of "fair use."

The Survey makes no intellectual property claims to the products created by individual authors in the manuscript collections, except when the author deeded those rights to the Survey or when those authors were employed by the State of Arizona and created intellectual products as a function of their official duties. The Survey does maintain property rights to the physical and digital representations of the works.

QUALITY STATEMENT

The Arizona Geological Survey is not responsible for the accuracy of the records, information, or opinions that may be contained in the files. The Survey collects, catalogs, and archives data on mineral properties regardless of its views of the veracity or accuracy of those data.

PRINTED: 07-25-2012

ARIZONA DEPARTMENT OF MINES AND MINERAL RESOURCES AZMILS DATA

PRIMARY NAME: GOLDEN STATE MINING CLAIMS

ALTERNATE NAMES:

BULLION
GILBERT HOUSE
SAN FRANCISCO
BUCKHORN
GOLDEN STATE

YAVAPAI COUNTY MILS NUMBER: 383B

LOCATION: TOWNSHIP 8 N RANGE 3 W SECTION 17 QUARTER NE
LATITUDE: N 34DEG 02MIN 27SEC LONGITUDE: W 112DEG 35MIN 23SEC
TOPO MAP NAME: MORGAN BUTTE - 7.5 MIN

CURRENT STATUS: UNKNOWN

COMMODITY:

GOLD
SILVER
COPPER

BIBLIOGRAPHY:

BLM MINING DISTRICT SHEET 256
BLM MINERAL SURVEY MS 2973
ADMMR CARD FILE
ARIZONA MINING JOURNAL DEC. 1918 P 7
ADMMR GOLDEN STATE MINING CLAIMS FILE

RRB WR 6/6/80: Frank J. Frankovich, E. 34 High Drive, Spokane, Washington 99203, Consulting Geologist, was in to check on Golden State Property north of Wickenburg. Claims named: San Francisco, Buckhorn, Gilbert House, and Golden State. This is the same group that Dave Rabb had Cliff pull the files on the same day..

RRB WR 2/19/82: Ms. Sophi Katich of Los Angeles called to see if we had any production records on the Golden State Group in Sec. 8, 9, 16, and 17, T8N R3W. Her father Theodore Katich recently died and left them to her and she wants to sell them if she can. They consist of 5 patented claims.

Ms. Sophie Katich, 6015 Chariton, Los Angeles, CA 90056 called for information about the Golden State Group of patented claims which she owns. They are the Golden State, Buckhorn, San Francisco, Bullion and Gilbert in Sections 8, 9, 16 and 17, T8N R3W, Black Rock - Blue Tank District, Yavapai County.

*Golden State
mine (file)*

3/2/82

Received telephone call from Sophie Katich 6015 Chariton Ave., Los Angeles, CA 90056. She says that she is the owner of the Golden State (file) Buckhorn, Gilbert House and Bullion patented claims in T8N R3W Sec. 8 & 9 and 16 & 17, Black Rock District. The patent number is 325815, Survey # 2973. She was trying to get information on production as they are trying to sell the claims. She said that the mine was reportedly operating in 1922-27. Checked all our references and could find nothing that gave any production figures or any other information of any volume. There is a mention of the mine in USGS Bulletin 782, page 185 and the Arizona Mining Journal of December 1918 mentions the mine. Talked to Bureau of Geology and Mineral Technology and they have no record of any production under that name.

Ann Turney
Admn. Assistant



STATE OF ARIZONA
DEPARTMENT OF MINERAL RESOURCES
MINERAL BUILDING, FAIRGROUNDS
PHOENIX, ARIZONA 85007
602/255-3791

*File
Golden State
file - Yavapai
County*

March 3, 1982

Ms. Sophie Katich
6015 Chariton Ave.
Los Angeles, California 90056

Dear Ms. Katich:

I have researched our files for information on the Golden State Mining Company (Golden State, Buckhorn, Gilbert House and Bullion claims) as we discussed on the telephone on Tuesday, and can find nothing that will give you any production figures.

I do find a mention of the mine in United States Geological Survey Bulletin 782, page 185, but it gives no information except to mention that it was another mine in the area they are discussing on those pages.

You might write to the Bureau of Land Management, 2400 Valley Center, Phoenix, 85073 and ask for a copy of the surveyor's notes on that particular survey. You will need to provide them with the survey number.

Do you know whether or not there was any ore actually shipped from the mine? Patents were granted in those days without the mine having any actual production. It is possible that there were no shipments made or if any ore was shipped it was shipped with ore from another mine and there would be no "official" record of the Golden State ever shipping anything.

The USGS Bulletin 782 which I mentioned earlier does have information on mines in that area and may give you some background information on what other mines in the area were producing. It should be available at the Public Inquiries Office of the USGS in the Federal Building in downtown Los Angeles.

I also checked with the Bureau of Geology and Mineral Technology in Tucson. They have production records from mines and they can find nothing on the Golden State. Unless the mine had another name we apparently have hit a "brick wall" as far as production information is concerned.

I am sorry that I was not able to provide you with the production figures you needed.

Sincerely,

Ann Turney
Administrative Assistant

March 18, 1982

Ms. Sophie Katich
6015 Chariton Ave.
Los Angeles, CA 90056

Dear Sophie:

Enclosed are some clippings from the Dickensburg Miner for July 8, 1915, and another with no date.

They had been highlighted with a yellow marker and unfortunately our photocopy machine likes that color so everywhere the paper is marked it turned out almost black. I am sorry that it is so hard to read. There is a small article about the Golden State in the July 8, 1915 copy and it is mentioned in the other clipping.

Also enclosed is a small article out of the Arizona Mining Journal of December 1918 which mentions the Golden State.

This information totally exhausts the places I could look for things on the Golden State. I am sorry that I couldn't find any more. In my last letter I mentioned some information from an USGS Bulletin 782, however, when I returned to the book to copy the information I could not find it again. I evidently got it mixed up with the Arizona Mining Journal. I have looked at so many books lately I am getting confused as to where things are located.

Good luck in your quest for information and let me know how things turn out.

Sincerely,

Ann Turney
Administrative Assistant

Ebakosures

March 18, 1982

Ms. Sophie Katich
6015 Chariton Ave.
Los Angeles, CA 90056

Dear Sophie:

Enclosed are some clippings from the Dickensburg Miner for July 8, 1915, and another with no date.

They had been highlighted with a yellow marker and unfortunately our photocopy machine likes that color so everywhere the paper is marked it turned out almost black. I am sorry that it is so hard to read. There is a small article about the Golden State in the July 8, 1915 copy and it is mentioned in the other clipping.

Also enclosed is a small article out of the Arizona Mining Journal of December 1918 which mentions the Golden State.

This information totally exhausts the places I could look for things on the Golden State. I am sorry that I couldn't find any more. In my last letter I mentioned some information from an USGS Bulletin 782, however, when I returned to the book to copy the information I could not find it again. I evidently got it mixed up with the Arizona Mining Journal. I have looked at so many books lately I am getting confused as to where things are located.

Good luck in your quest for information and let me know how things turn out.

Sincerely,

Ann Turney
Administrative Assistant

Enclosures

ARIZONA DEPARTMENT OF MINERAL RESOURCES
Mineral Building, Fairgrounds
Phoenix, Arizona

1. Information from: John Bogert, Triangle Mining Co.
Address: 4350 E. Camelback Road, Suite 210-A, Phoenix, Az. 85018
2. Mine: Golden State, Buckhorn, Bullion, 3. No. of Claims - Patented 5
Gilbert House and San Francisco Unpatented _____
4. Location: _____
Portions of _____
5. Sec 7, 8, and 18 Tp 8 N Range 3 W 6. Mining District Black Rock - Blue Tank
7. Owner: _____
8. Address: _____
9. Operating Co.: _____
10. Address: _____
11. President: _____ 12. Gen. Mgr.: _____
13. Principal Metals: Gold, Silver and Copper 14. No. Employed: _____
15. Mill, Type & Capacity: _____
16. Present Operations: (a) Down ☒ (b) Assessment work ☐ (c) Exploration ☒
(d) Production ☐ (e) Rate _____ tpd.
17. New Work Planned: Evaluation as an exploration target.

18. Misc. Notes: Mr. Bogart reported that the property had been submitted to
Triangle Mining by the Valley National Bank on behalf of the owner.
Triangle plans geologic mapping and sampling this fall, possibly followed
by drilling.
A copy of the Mineral Survey Plat was provided for our files.

Date: July 8, 1981

Ken A. Phillips
(Signature)

(Field Engineer)

Claims located Gilbert House 117, 1906

Others amended March 5, 1912

Mineral Survey No. 2973

Lot No. _____
Arizona Land District.

PLAT

OF THE CLAIM OF

GOLDEN STATE MINING COMPANY

KNOWN AS THE

San Francisco, Buckhorn,
Gilbert House,

Golden State, Bullion

IN Black Rock & Blue Tank MINING DISTRICTS,

Yavapai COUNTY, Arizona

Containing an Area of 29.793 Acres.

Scale of 300 feet to the inch.

Variation 14° E

STAKED February 8 - March 22, 1912 BY

George C. Clark

U.S. General Surveyor.

The Original Field Notes of the Survey of the Mining Claim of
Golden State Mining Company
known as the San Francisco, Buckhorn,
Gilbert House, Golden State, Bullion

from which this plat has been made under my direction
have been examined and approved, and are on file in this Office,
and I hereby certify that they furnish such an accurate descrip-
tion of said Mining Claim as will, if incorporated into a patent,
serve fully to identify the premises, and that such reference
is made therein to natural objects or permanent monuments
as will perpetuate and fix the locus thereof.

I further certify that five hundred dollars worth of labor has
been expended or improvements made upon said Mining
Claims by claimant or its grantors, and that
said improvements consist of 5 cuts, 4 tunnels, 9 shafts
and 1 pit, total value \$20,000. An undivided 1/2
interest of value \$10,000, in shaft No. 1 on the San Francisco lode,
is credited to the Golden State lode, and undivided 1/2
interest of value \$10,000 each, in shafts Nos. 4 & 5 on the
Gilbert House lode are credited to the Bullion lode.

that the location of said improvements is correctly shown
upon this plat, and that no portion of said labor or im-
provements has been included in the estimate of expendi-
tures upon any other claim.

And I further certify that this is a correct plat of said Mining
Claim made in conformity with said original field notes of the
survey thereof, and the same is hereby approved.

U.S. Surveyor General's Office. Frank J. Lyzelle

Phoenix, Arizona U.S. Surveyor General for

June 5, 1912 Arizona

Submitted to Triangle

(4-675)

Am't deposited \$132.00
Cost of O.R. & S. 91.50
Am't to be refunded 36.50

Approx. Secs 7, 8 & 17,
T. 8 N., R. 3 W.

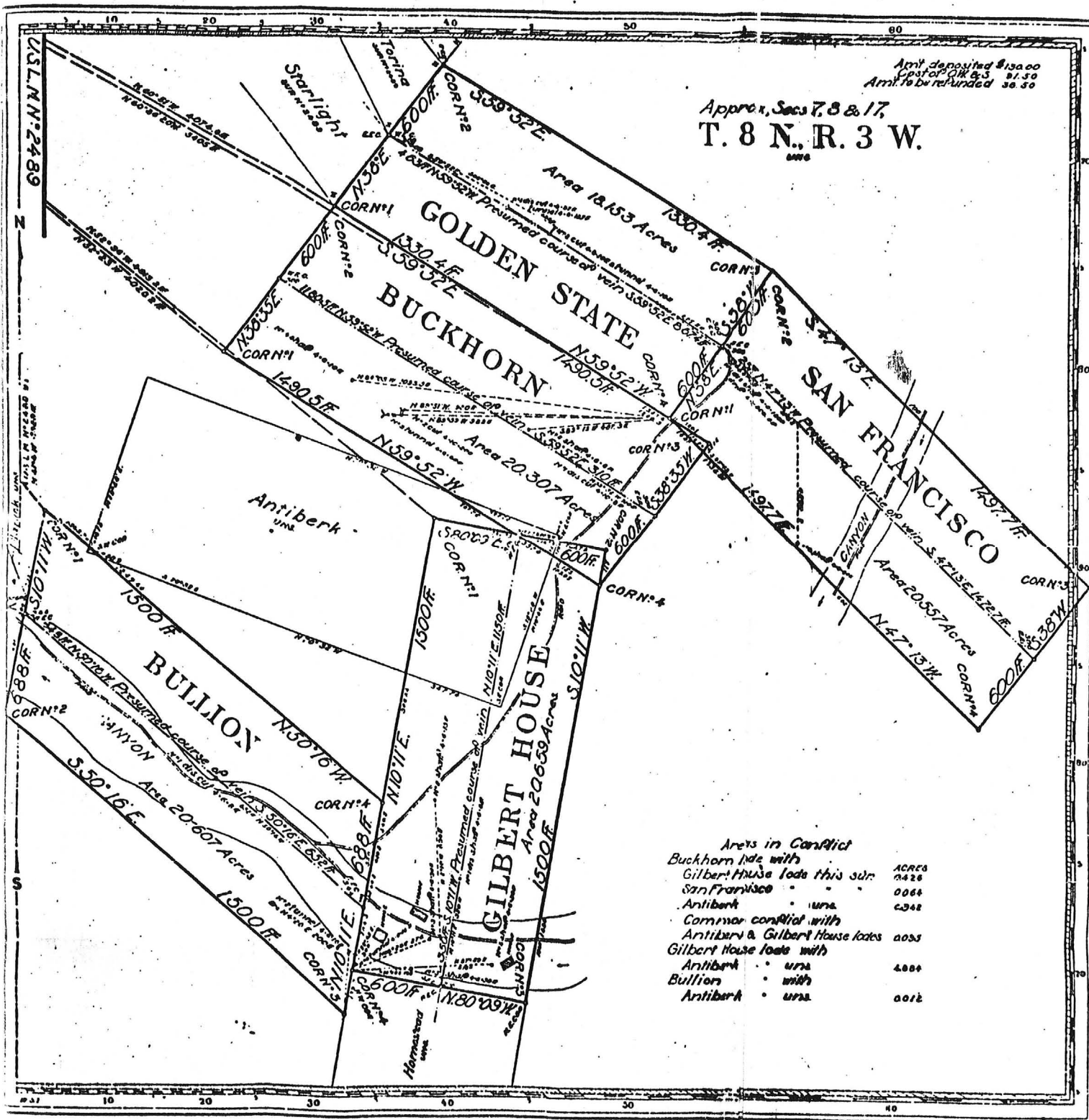

Areas in Conflict

Buckhorn lode with	ACRES
Gilbert House lode this sum	0428
San Francisco	0066
Antiberk	0342
Common conflict with	
Antiberk & Gilbert House lodes	0053
Gilbert House lode with	
Antiberk	4884
Bullion	with
Antiberk	0012