



## **CONTACT INFORMATION**

Mining Records Curator  
Arizona Geological Survey  
1520 West Adams St.  
Phoenix, AZ 85007  
602-771-1601  
<http://www.azgs.az.gov>  
[inquiries@azgs.az.gov](mailto:inquiries@azgs.az.gov)

The following file is part of the

Arizona Department of Mines and Mineral Resources Mining Collection

## **ACCESS STATEMENT**

These digitized collections are accessible for purposes of education and research. We have indicated what we know about copyright and rights of privacy, publicity, or trademark. Due to the nature of archival collections, we are not always able to identify this information. We are eager to hear from any rights owners, so that we may obtain accurate information. Upon request, we will remove material from public view while we address a rights issue.

## **CONSTRAINTS STATEMENT**

The Arizona Geological Survey does not claim to control all rights for all materials in its collection. These rights include, but are not limited to: copyright, privacy rights, and cultural protection rights. The User hereby assumes all responsibility for obtaining any rights to use the material in excess of "fair use."

The Survey makes no intellectual property claims to the products created by individual authors in the manuscript collections, except when the author deeded those rights to the Survey or when those authors were employed by the State of Arizona and created intellectual products as a function of their official duties. The Survey does maintain property rights to the physical and digital representations of the works.

## **QUALITY STATEMENT**

The Arizona Geological Survey is not responsible for the accuracy of the records, information, or opinions that may be contained in the files. The Survey collects, catalogs, and archives data on mineral properties regardless of its views of the veracity or accuracy of those data.

01/26/88

ARIZONA DEPARTMENT OF MINES AND MINERAL RESOURCES FILE DATA

PRIMARY NAME: GOLDEN SLIPPER

ALTERNATE NAMES:

C AND S MINING CO.

MOHAVE COUNTY MILS NUMBER: 754

LOCATION: TOWNSHIP 12 N RANGE 17 W SECTION 19 QUARTER N2  
LATITUDE: N 34DEG 22MIN 22SEC LONGITUDE: W 114DEG 03MIN 52SEC  
TOPO MAP NAME: PARKER DAM - 15 MIN

CURRENT STATUS: EXP PROSPECT

COMMODITY:

GOLD  
SILVER

BIBLIOGRAPHY:

ADMMR GOLDEN SLIPPER FILE  
SEE: ADMMR MOHAVE WASH GOLD PROPERTY  
AZ STATE MINE INSPECTOR MINE START FILE 1979

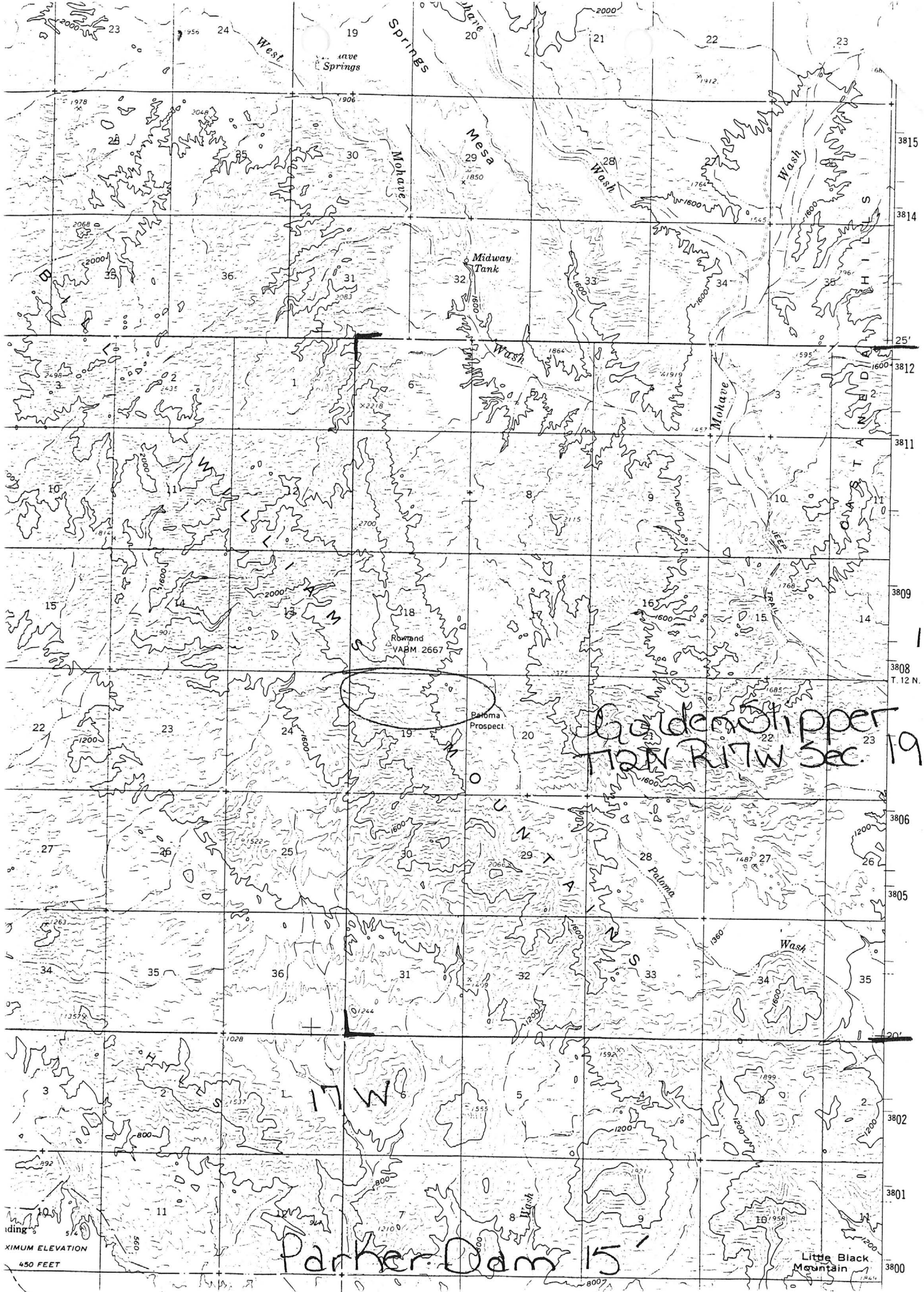

12N

Golden Shippert  
T12N R17W Sec. 19

Parker Dam 15

450 FEET  
XIMUM ELEVATION

Little Black Mountain

Name of Mine or Prosp Golden Slipper	Townsh 12N	Range 17W	Section 19acc	Priority C
Principal Minerals:	1:250,000 Quad Needles		7.5' - 15' Quad Parker Dam SE 7.5' Parker Dam 15'	
Associated Minerals:	District Bill Williams Mts		Principal Product	
Type of Operation:	County Mohave	State AZ	Type of Deposit	

Ownership or Controlling Interest:  
Consult current USBLM mining claim records

Access: The prospect, and the roads accessing it, are not shown on the topographic map, but there is access by way of Paloma Wash and the Paloma Prospect (Section 20b) on jeep trails.<sup>2</sup>

Structural Control or Geological Association:

"Older Precambrian Age, granite gneiss."<sup>1</sup>

The Golden Slipper occurs within pre-Tertiary undifferentiated metamorphic rocks comprising the upper plate within the Buckskin-Rawhide-Bill Williams Mtns. detachment terrane.<sup>2</sup>

Age of Mineralization:

Production History	Geochemical Analyses

References

- 1) Wilson & Moore (1959) Geologic map.
- 2) Exploration Research Associates Incorporated, 1981, Preliminary Geologic Map of a Portion of the Parker Dam SE (Monkeys Head) 7.5' Quadrangle, Mohave County, Arizona (Aerial Photointerpretation).



GOLDEN SLIPPER

MOHAVE  
T12N R17W Sec. 19 N2

CJH WR 4/14/80: Kenneth Skelley, Tempe, phone 838-0330, has a mine 45 miles southwest of Wickiup. Will take a look at it with him in near future. He will call Friday, April 25.

---

CJH WR 4/30/80: Drove to Kingman, south to Yucca and southeast on Alamo crossing for 26.5 miles to "Ice Box Corner". Turned south and drove 21 miles to intersection marked "C. and S. Camp" and "Arendell". Turned west for 4.5 miles to "C. and S. Camp". Met Kenneth Skelley, 2008 E. Laguna Drive, Tempe, Arizona 85282, phone 838-0330, who is in partnership with Wes Collins of Bouse Arizona. Mr. Skelley's brother Keith of Atlanta, Georgia is also present.

Drove with Mr. Ken Skelley to his Golden Slipper Claims #1-5 in Section 19, T12N, R17W, Mohave County. He and his partner hold, in addition to the five unpatented Golden Slipper Claims, an additional nine claims in the district. Examined a quartz vein exposed in a cut. Returned to Kingman. A field engineer's report will be written.

---

Notice of Mining Location

LODE CLAIM

TO ALL WHOM IT MAY CONCERN:

This Mining Claim, the name of which is the Golden Slipper #1 Mining Claim, situate on land belonging to the United States of America, and in which there are valuable mineral deposits, was entered upon and located for the purpose of exploration and purchase by Phillip N. Arendell, Kenneth Skelley, Wesley D. Collins. Citizens of the United States

(Locator must insert either "A Citizen of the United States," or "Who has declared his intention to become a Citizen of the United States.") the undersigned, on the 15th day of December, 1977

The length of this claim is 1500 feet and does claim 50 feet in northeast direction and 1450 feet in a southwest direction from the center of the discovery shaft, at which this notice is posted, lengthwise of the claim together with 300 feet in width of the surface grounds, on each side of the center of said claim. The general course of the lode deposit and premises is from the northeast to the southwest.

The claim is situated and located in the Chemehuevi Mining District, in Mohave county, in the State of Arizona, about 10 miles in a northwest direction from The Planet Ranch. This claim lays in section 19, T. 12 N, R. 17 W. The northeast end center is S 16° E 2125 feet, From the north quarter corner of section 19.

The surface boundaries of the claim are marked upon the ground as follows: Beginning at The northeast end center, a stone monument, which is also the southwest end center of Golden Slipper #2 at a point in a northeast direction 50 feet from the discovery shaft (at which this notice is posted), being in the center of the northeast end line, a common end line with Golden Slipper #2 end line of said claim; thence S 75° E 300 feet to a stone monument, being the northeast corner, #1 corner of said claim; thence S 15° W 1500 feet to a stone monument being at the southeast #2 corner of said claim; thence N 75° W 300 feet to a stone monument at the center of the southwest end of this claim; thence N 75° W 300 feet to a stone monument, being at the southwest #3 corner of said claim; thence N 15° E 1500 feet to a stone monument at the northwest #4 corner of said claim; thence S 75° E 300 feet to the place of beginning.

Dated and posted on the ground this 15th day of December 1977. Phillip N. Arendell, Kenneth Skelley, Wesley D. Collins. Witness: Edjette Roe

STATE OF ARIZONA COUNTY OF ss. I hereby certify that the within instrument was filed and recorded at request of on at M, Docket Page. INDEXED Photostat Compared Blotted BOOK 434 PAGE 591

Notice of Mining Location

LODE CLAIM

TO ALL WHOM IT MAY CONCERN:

This Mining Claim, the name of which is the Golden Slipper #2 Mining Claim, situate on land belonging to the United States of America, and in which there are valuable mineral deposits, was entered upon and located for the purpose of exploration and purchase by Phillip N. Arendell, Kenneth Skelley, Wesley D. Collins Citizens of The United States the undersigned, on the 15th day of December, 1977. The length of this claim is 1500 feet and does claim 50 feet in a Southwest direction and 1450 feet in a northeast direction from the center of the discovery shaft, at which this notice is posted, lengthwise of the claim together with 300 feet in width of the surface grounds, on each side of the center of said claim. The general course of the lode deposit and premises is from the southwest to the northeast.

The claim is situated and located in the Chemehuevi Mining District, in Mohave county, in the State of Arizona, about 10 miles in a northwest direction from The Planet Ranch. This claim lays in Section #19 T12N, R17W. The southwest end center is S 16° E, 2125 feet from the north quarter corner of section #19.

The surface boundaries of the claim are marked upon the ground as follows: Beginning at The southwest end center, a stone monument, which is also the northeast end center of Golden Slipper #1 at a point in a southwest direction 50 feet from the discovery shaft (at which this notice is posted), being in the center of the southwest end line, a common end line with Golden Slipper #1 end line of said claim; thence N 75° W 300 feet to a stone monument, being the southwest corner #1 corner of said claim; thence N 15° E 1500 feet to a stone monument being at the northwest #2 corner of said claim; thence S 75° E 300 feet to a stone monument at the center of the northeast end of this claim; thence S 75° E 300 feet to a stone monument, being at the northeast #3 corner of said claim; thence S 15° W 1500 feet to a stone monument at the southeast #4 corner of said claim; thence N 75° W 300 feet to the place of beginning.

Dated and posted on the ground this 15th day of December 1977. K. E. Roe, Elizabeth Roe, Phillip N. Arendell, Kenneth Skelley, Wesley D. Collins. Witness, Locator(s)

STATE OF ARIZONA INDEXED MINES 77-34852. COUNTY OF MOHAVE ss. I hereby certify that the within instrument was filed and recorded at request of Wesley Collins Book 434 of OFFICIAL RECORDS on DEC 27 '77 - 8 00 AM at Mzz Docket Page 593. Witness my hand and official seal the day and year aforesaid. JOAN MCCALL By [Signature] Deputy Recorder. Indexed Photostat Compared Blotted. BOOK 434 PAGE 593

MINING CLAIMS LEASE

This lease agreement between D. E. Roe and Elizabeth Roe, known as LESSORS, and Wesley Collins and Kenneth Skelley, known as LESSEES, covenant and agree to the following to wit:

I. The LESSORS are leasing the following described mining claims to the LESSEES:

Five (5) claims located in the Chemohuave Mining District, Mohave County, Arizona, Section 26, T 12, R 17, specifically named and recorded in Mohave County as follows: Deel, Dee 2, Dee 3 recorded in book 6 T, pages 100, 101, 102, 103, and 159. Dee 4 and Dee 5 are recorded in Book 316, pages 407 and 408. LESSORS warrant title of above described claims to be unincumbered and in their names.

II. The LESSORS agree to grant the LESSEES the sole and exclusive mining rights to the above described mining claims. The LESSEES agree to mine and sell minerals from these claims.

III. LESSEES agree and covenant to pay LESSORS a royalty of ten percent (10%) on all minerals mined and sold. The 10% royalty will be paid on the net amount the LESSEES receive from the smelter or ore buyer. LESSEES are to pay LESSORS within 10 days after receipt of payment for the ore or metal.

IV. LESSEES agree to protect, defend, and hold harmless these properties from all liens, lawsuits, damage claims, compensation insurance claims arising from the mining operation of these claims.

V. LESSEES agree to give Egress and Ingress rights to LESSORS and grants LESSORS right to inspect all claims at all times. LESSORS also have the right to inspect books and records of LESSEES regarding these claims at any time.

D. E. Roe  
Elizabeth Roe  
Wesley Collins  
Kenneth Skelley

SEC. 19, T12N, R17W

CHEM EHUEVI MINING DISTRICT

MOHAVE COUNTY ARIZONA

SCALE 1" = 400'

SOUTH QUARTER  
CORNER 5/8, T12N, R17W  
NORTH QUARTER  
CORNER 5/8, T12N, R17W

516.0 E  
91.25 N

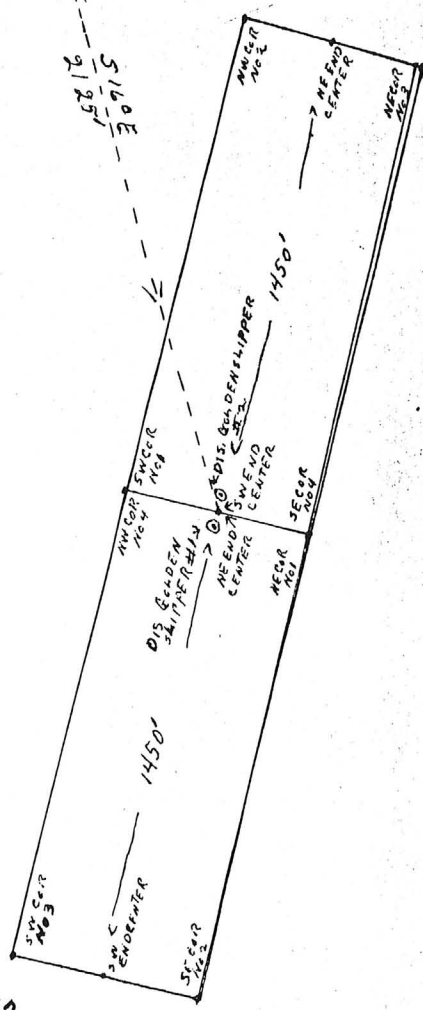

Proofed Microfilmed  
Indexed Mines

FEE # 77-34851

Recorded at the Request of Wesley Collins & Kenneth Skelley

on DEC 27 '77 - 8 00 AM

in Book 434 of the MINING RECORDS

Page(s) 591-592

Recorded at Mohave County, Arizona

By Joan McCall  
Mohave County Recorder

By John P. Fox  
Deputy

PO BOX 392  
Bouse, AZ 85325

MINING CLAIMS LEASE

This lease agreement between D. E. Roe and Elizabeth Roe, known as LESSORS, and Wesley Collins and Kenneth Skelley, known as LESSEES, covenant and agree to the following to wit:

I. The LESSORS are leasing the following described mining claims to the LESSEES:

Five (5) claims located in the Chemohuave Mining District, Mohave County, Arizona, Section 26, T 12, R 17, specifically named and recorded in Mohave County as follows: Deel, Dee 2, Dee 3 recorded in book 6 T, pages 100, 101, 102, 103, and 159. Dee 4 and Dee 5 are recorded in Book 316, pages 407 and 408.

LESSORS warrant title of above described claims to be unincumbered and in their names.

II. The LESSORS agree to grant the LESSEES the sole and exclusive mining rights to the above described mining claims. The LESSEES agree to mine and sell minerals from these claims.

III. LESSEES agree and covenant to pay LESSORS a royalty of ten percent (10%) on all minerals mined and sold. The 10% royalty will be paid on the net amount the LESSEES receive from the smelter or ore buyer. LESSEES are to pay LESSORS within 10 days after receipt of payment for the ore or metal.

IV. LESSEES agree to protect, defend, and hold harmless these properties from all liens, lawsuits, damage claims, compensation insurance claims arising from the mining operation of these claims.

V. LESSEES agree to give Egress and Ingress rights to LESSORS and grants LESSORS right to inspect all claims at all times. LESSORS also have the right to inspect books and records of LESSEES regarding these claims at any time.

*D. E. Roe*  
*E. R.*  
*W. S.*  
*W. C.*



RECEIVED  
B. L. M. AZ STATE OFFICE

SEP 21 1977

10:00 A.M.

PHOENIX, ARIZONA

A MC 12273

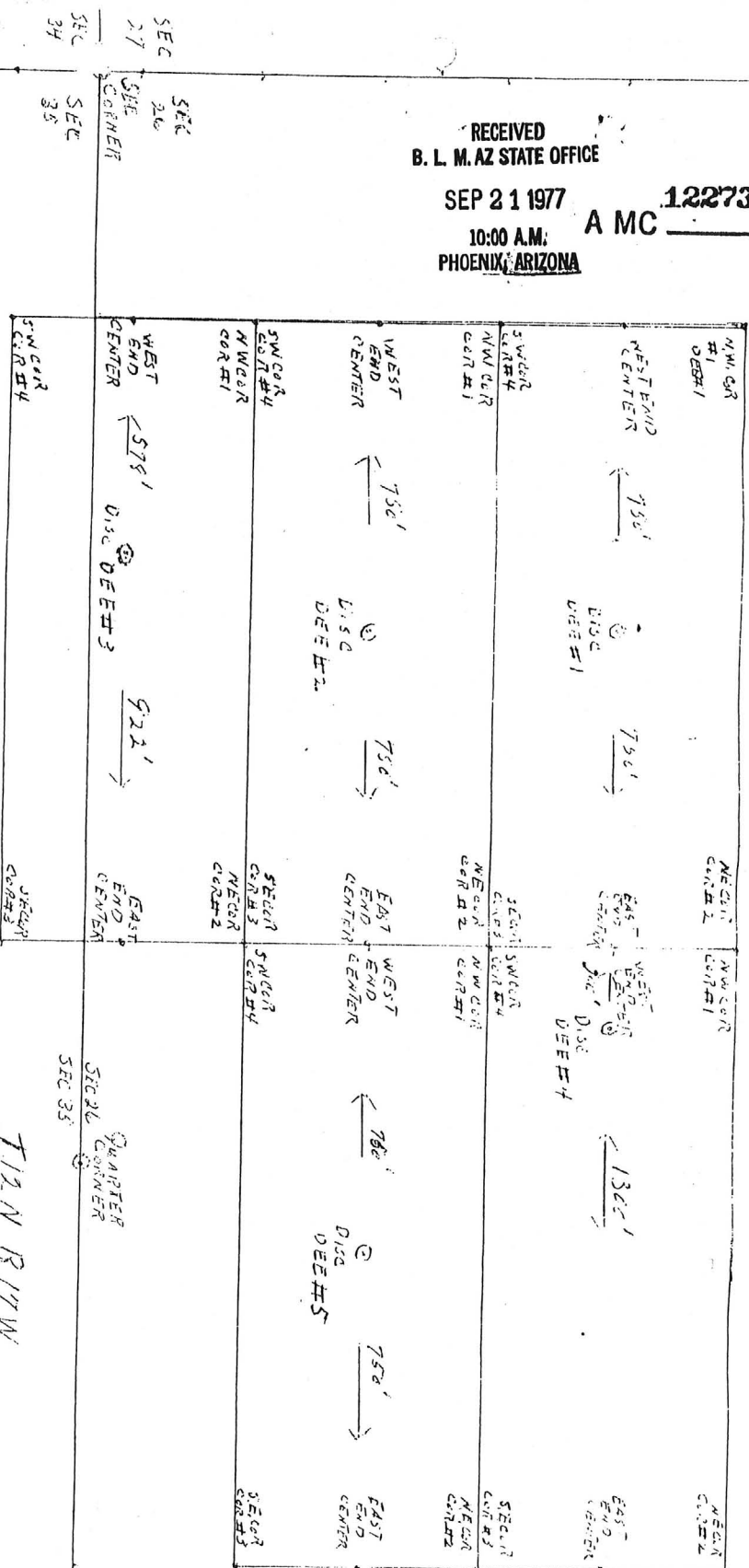

112. N R 17 W  
CHEMENEHUNI MINING DISTRICT  
MOHAVE COUNTY, AZ.  
SCALE 1" = 300'

2008 E. Laguna Drive  
Tempe Ariz. 85282.  
Jan. 18, 1982.

Division of Land Management  
2400 Valley Bank Center  
Phoenix Az 85073.

Gentlemen:

This is to notify you that I am  
terminating my lease on Dee Roe Claims  
in Mohave County. The BLM Serial  
Numbers are 12273 through 12277 inclusive.  
Mr Roe will be responsible for the 1982 labor  
requirements if he wishes to retain them.

Sincerely yours

Kenneth Skelley

lease info.  
No action.  
nlg

ARIZONA STATE OFFICE  
BU. LAND MANAGEMENT

JAN 21 1982

7:45 AM  
PHOENIX, ARIZONA

file 12-73-77  
- 2170

Flagstaff, Ariz.  
Dec 15, 1981

Bureau of Land Management  
2400 Valley View Center  
Phoenix, Ariz 85073

Dear Sir,

We would like to inform you that we have  
renewed our claims Nos. 1-2-3-4-5-6  
to the north of Skyway for two years. The  
lease started Dec 1, 1981.

The Rojo Mining Co. should keep their lease.  
These claims are Township 12 - Section  
26 - Range 17 - Mohave Co.

Sincerely,  
D.E. and Elizabeth Roe

Lease - no  
action taken.  
alg

ARIZONA STATE OFFICE  
BUREAU OF LAND MANAGEMENT

DEC 1 1981

7:15 A.M.  
PHOENIX, ARIZONA

DEPARTMENT OF MINERAL RESOURCES

STATE OF ARIZONA  
FIELD ENGINEERS REPORT

Mine GOLDEN SLIPPER CLAIMS NOS. 1-5 Date April 30, 1980  
District Chemehuevis (Mohave County) Engineer Clifford J. Hicks  
Subject: Field Visit

*CJH*

Claims are in Section 19, T12N, R17W, Mohave County, and are contained in the Parker Dam 15' Quadrangle. Access is from Yucca on the west or Wickiup on the east by fair secondary dirt roads. The key is to get to "Ice Box Corner" which is the only road intersection shown in Section 27, T15N, R15W. There is an old abandoned ice box at this corner. Proceed southwest 21 miles to an intersection marked with signs "C. and S." and "Arendell". Turn west for 4.5 miles to C. and S. Camp, which consists of a cabin and camp trailer and is maintained by Kenneth Skelley, 2008 East Laguna Drive, Tempe, Arizona 85282, phone 838-0330 and Wes Collins of Bouse, Arizona, who are partners. They hold 14 unpatented lode claims in the area, five of which are the contiguous Golden Slipper claims. These claims are about six road miles northwest of C. and S. Camp. The roads are passable in a passenger car in dry weather, but probably not in wet because of numerous wash crossings. Relief is moderate.

In the company of Messrs. Collins, Skelley, and his brother Keith of Atlanta, Georgia, a cut on one of the Golden Slipper claims was examined and sampled. A strong 6-1/2 ft. vein in an older precambrian granite gneiss country rock was exposed in the cut. The vein has a strike at S15°E and dips 53° west. It has an observed strike length of several thousand feet according to Mr. Skelley. From footwall to hanging-wall, the vein contained: 6" of a green, clayey, fault gouge; 3 ft. of greenstone; (chlorite, olivine or serpentine ?) and 3' of fractured quartz. The contact between the greenstone and quartz is very sharp as is the contact between the quartz and the country rock on the hangingwall.

Four channel samples were cut. One each across the gouge, greenstone and quartz members and one in the extreme footwall of the quartz member where it contacts the greenstone. According to Mr. Collins, this is a zone of high grade silver (11 tr.oz./ton). The samples will be assayed for Au and Ag at the Iron King Assay Office. The results will govern the next stage of development. If favorable, an adit will be driven on structure on a slight decline to provide an adequate back. Mucking will be done with a small front end loader.

Golden Slipper Claims Nos. 1-5  
Field Visit

Page 2

It was recommended that in addition to breast sampling of individual vein components after each round or two, that channel samples be cut at regular intervals along the strike of the outcrop. Mr. Skelley will report the initial assays when obtained.

CJH:mw

Notice of Mining Location

LODE CLAIM

TO ALL WHOM IT MAY CONCERN:

This Mining Claim, the name of which is the Golden Slipper #2 Mining Claim, situate on land belonging to the United States of America, and in which there are valuable mineral deposits, was entered upon and located for the purpose of exploration and purchase by Phillip N. Arndell, Kenneth Skelley, Wesley D. Collins Citizens of The United States

(Locator must insert either "A Citizen of the United States," or "Who has declared his intention to become a Citizen of the United States.") the undersigned, on the 15th day of December, 1977

The length of this claim is 1500 feet and does claim 50 feet in a Southwest direction and 1450 feet in a northeast direction from the center of the discovery shaft, at which this notice is posted, lengthwise of the claim together with 300 feet in width of the surface grounds, on each side of the center of said claim. The general course of the lode deposit and premises is from the Southwest to the Northeast

The claim is situated and located in the Chemehuevi Mining District, in Mohave county, in the State of Arizona, about 10 miles in a northwest direction from The Planet Ranch. This claim lays in Section #19 T12N R17W. The southwest end center is S 16° E, 2125 feet from the north quarter corner of section #19.

The surface boundaries of the claim are marked upon the ground as follows: Beginning at The southwest end center, a stone monument, which is also the northeast end center of Golden Slipper #1 at a point in a Southwest direction 50 feet from the discovery shaft (at which this notice is posted), being in the center of the Southwest end line, a common end line with Golden Slipper #1 end line of said claim; thence N 75° W 300 feet to a Stone monument, being the Southwest corner #1 corner of said claim; thence N 15° E 1500 feet to a Stone monument being at the Northwest #2 corner of said claim; thence S 75° E 300 feet to a Stone monument at the center of the Northeast end of this claim; thence S 75° E 300 feet to a Stone monument, being at the Northeast #3 corner of said claim; thence S 15° W 1500 feet to a Stone monument at the Southeast #4 corner of said claim; thence N 75° W 300 feet to the place of beginning.

Dated and posted on the ground this 15th day of December, 1977. Witness Elizabeth Roe, Phillip Arndell one half interest, Kenneth Skelley, Wesley D. Collins

STATE OF ARIZONA INDEXED MINES COUNTY OF MOHAVE ss. 77-34852 I hereby certify that the within instrument was filed and recorded at request of Wesley Collins Book 434 of OFFICIAL RECORDS on DEC 27 77 - 8 00 AM at M22 Docket Page 593



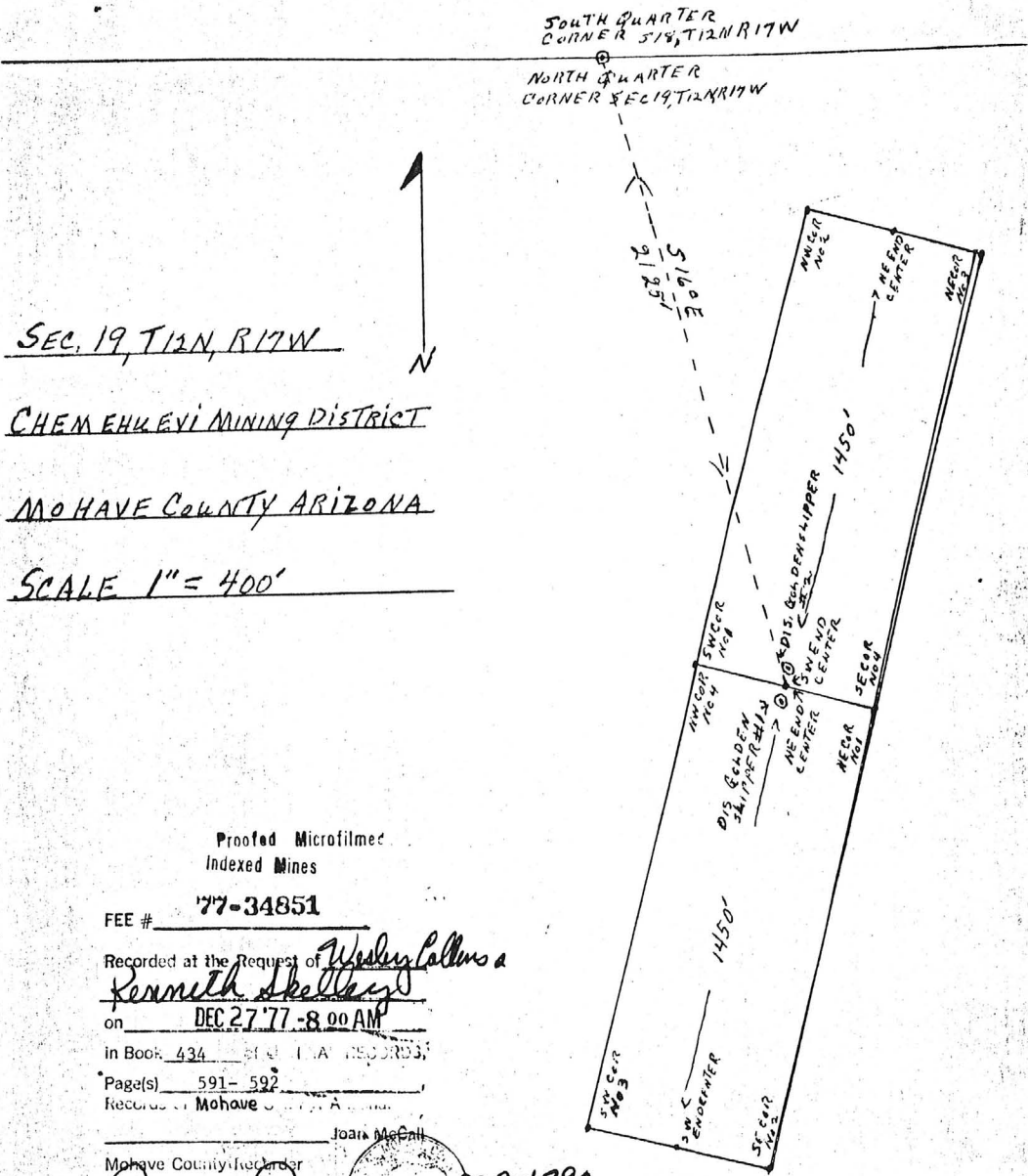

SEC. 19, T12N, R17W  
CHEM EHKEVI MINING DISTRICT  
MOHAVE COUNTY ARIZONA  
SCALE 1" = 400'

Proofed Microfilmed  
 Indexed Mines  
 FEE # 77-34851  
 Recorded at the Request of Wesley Collins & Kenneth Skelley  
 on DEC 27 '77 - 8:00 AM  
 in Book 434 of 1 A RECORDS  
 Page(s) 591-592  
 Recorded at Mohave  
 Joak McCall  
 Mohave County Recorder  
 By John P. Page Deputy  
 300  
 PO Box 392  
 Bouse, AZ 85325

2008 E. Laguna Drive  
Tempe Ariz. 85282.  
Jan. 18, 1982.

Bureau of Land Management.  
2400 Valley Bank Center  
Phoenix Az 85073.

Gentlemen:

This is to notify you that I am  
terminating my lease on Dee Roe Claims  
in Mohave County. The BLM Serial  
Numbers are 12273 through 12277 inclusive.  
Mr. Roe will be responsible for the 1982 labor  
requirements if he wishes to retain them.

Sincerely yours  
Kenneth Skelley

lease info.  
No action.  
nlq

ARIZONA STATE OFFICE  
BU. LAND MANAGEMENT

JAN 21 1982

7:48 AM  
PHOENIX, ARIZONA

file 12-73-77  
- 2170

Kearnyman, (Cg)  
Dec 15, 1981

Bureau of Land Management  
2400 Valley Bank Center  
Phoenix, Az. 85073  
Dear Sir,

We want to inform you that we have  
reced our claims Dec No-1-2-3-4-5-6  
to Kenneth & Shelley for two years. The  
lease started Dec 1, 1981.

The Rojem Mining Co. didn't keep their lease.  
These claims are Township 12 - Section  
26 - Range 17 - Mohave Co.

Yours truly -  
D.C. and Elizabeth Roe.

Lease - no  
action taken.  
rlg

ARIZONA STATE OFFICE  
BUREAU OF LAND MANAGEMENT

DEC 1 1981

7:45 A.M.  
PHOENIX, ARIZONA





Rocky Mountain maples in autumn color from Point Imperial, Grand Canyon's North Rim — Josef Muench

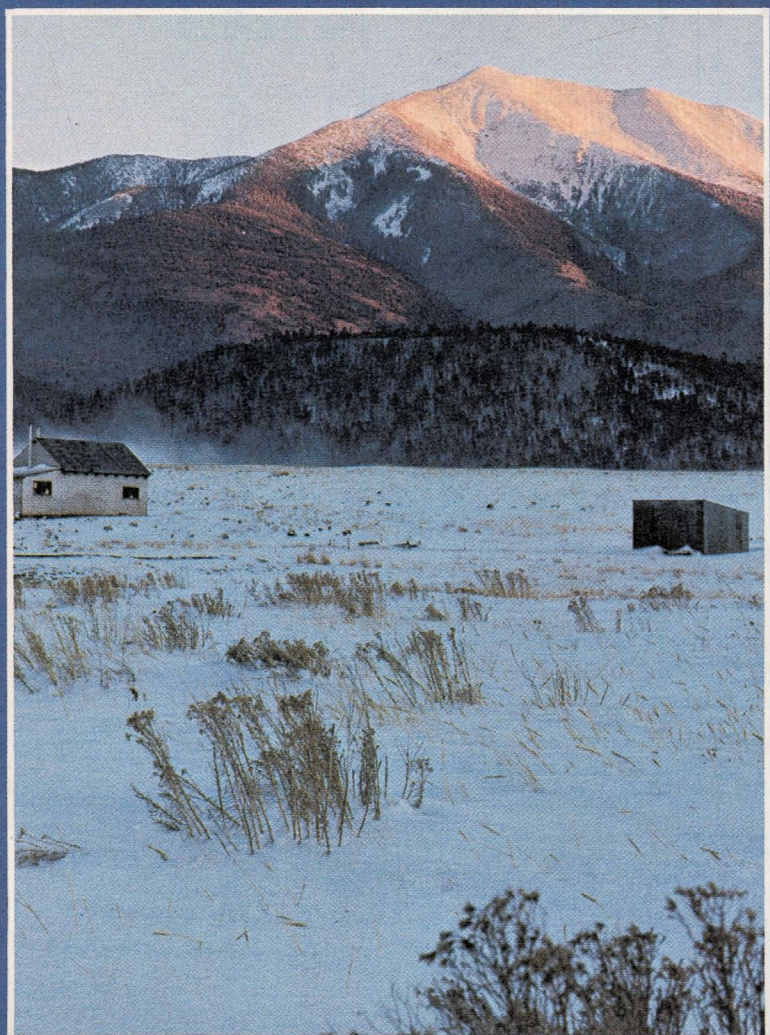

A wintry sunset casts its glow on the snow-capped San Francisco Peaks — Todd Roth



Green forests embrace Flagstaff on Santa Fe's main line — Landis Aerial Surveys

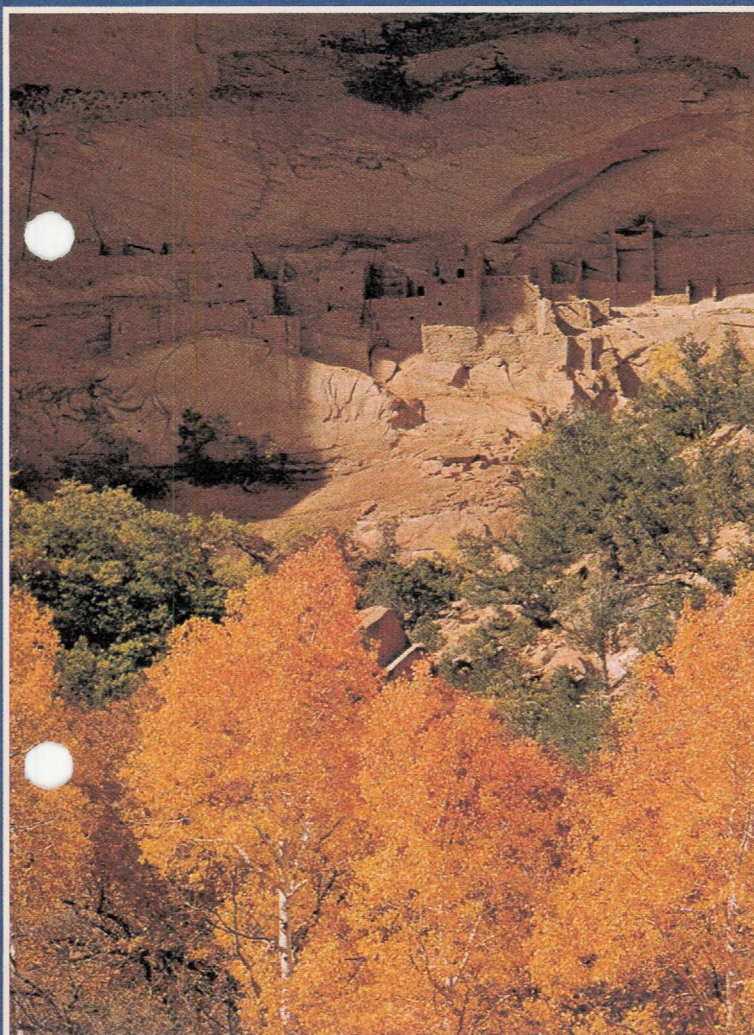

Betatkin's recessed, vaulted site is enhanced by beautiful trees — David Muench

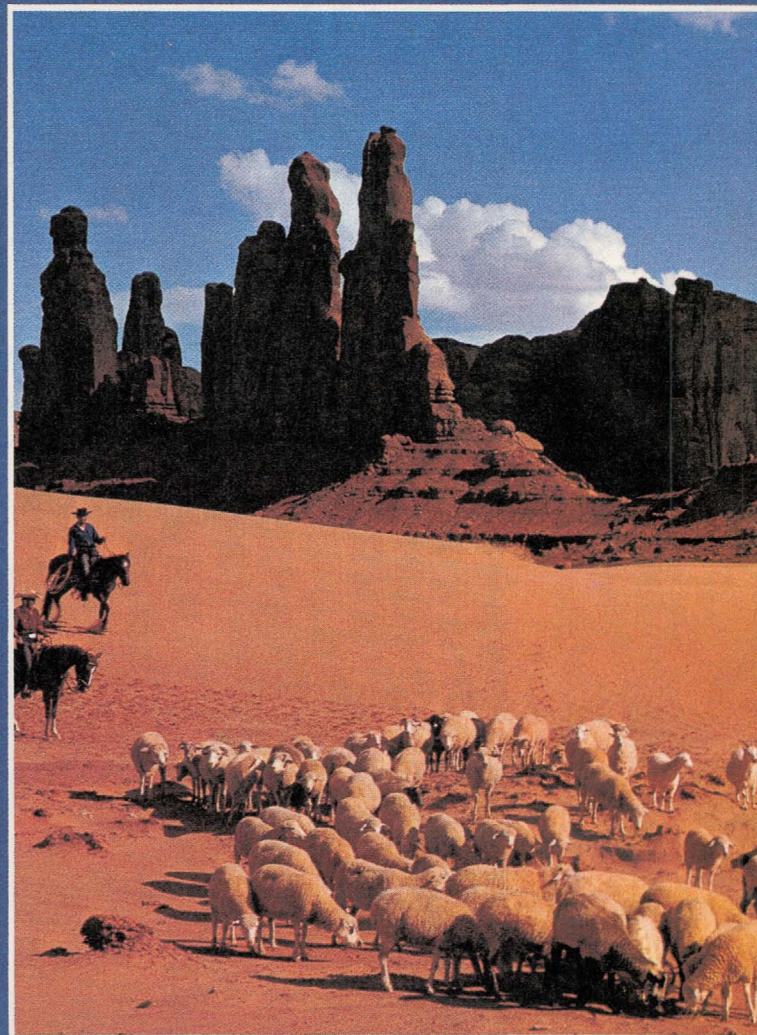

In a land of seeming desolation, life abounds — Esther Henderson

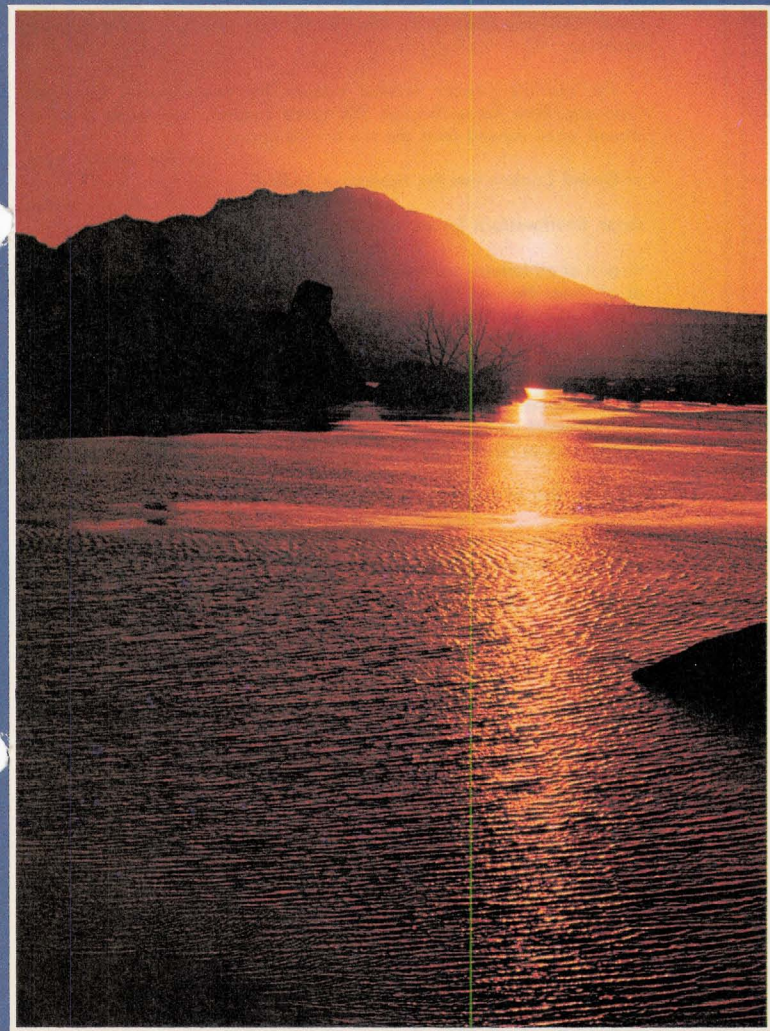

Sunset on Watson Lake near Prescott — Trevor Stanley

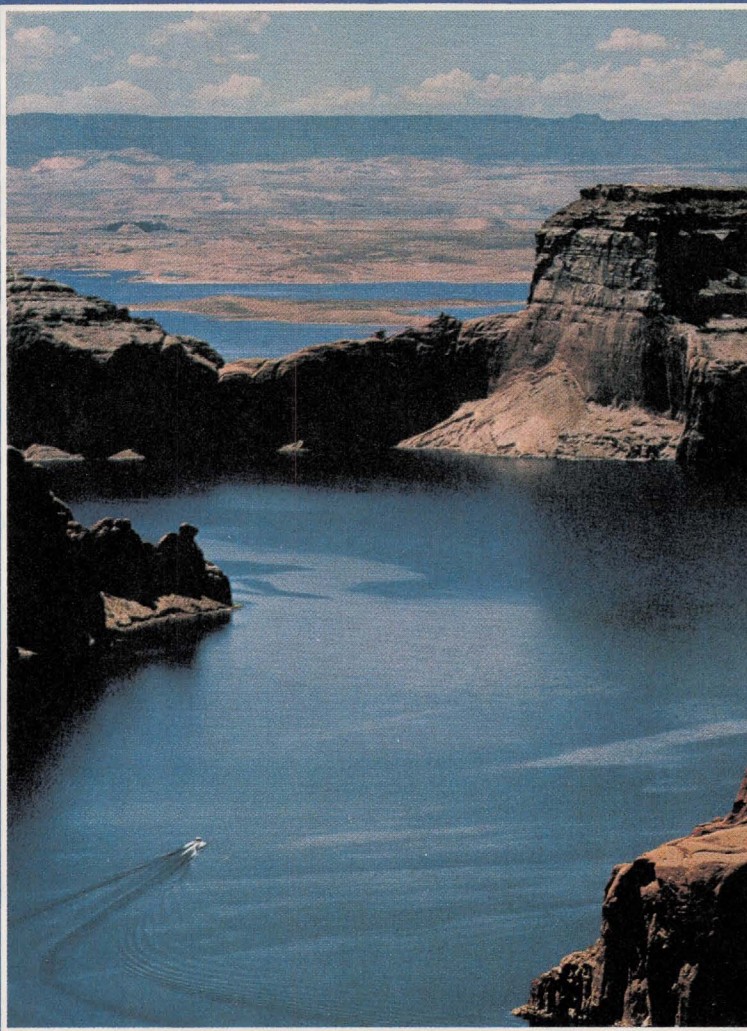

Glen Canyon, Lake Powell Waterway — Landis Aerial Surveys

# Picturesque Arizona

In this scenic wonderland and Nature's treasure house we call Arizona, one can go in almost any direction and enjoy mile after mile, day after day, of sheer travel delight. You can travel the broad, fast highways or loiter along the verdant byways. As your trip unfolds you'll see a lot of country and you'll have a lot of fun — especially if you're carrying a camera. Photographers arm themselves with every conceivable kind of camera, from Instamatics and Polaroids to the most sophisticated professional equipment in the world. And here, beneath eternally blue skies, they "see" (through the lens) the land of their dreams. Over the years, water, wind and sand have sculptured Arizona into monumental forms. The very earth itself has joined in, shouldering up high mountains and monolithic wonders such as the Mogollon Rim and the Colorado Plateau. Then Nature wrapped the highlands in a cloak of green and, using an extravagant palette, painted the deserts with a rainbow of colors and baked them bright and hard with everlasting sunshine. Once upon a time, if you didn't take your vacation in summer you just didn't take one. But while times have changed, Arizona and Nature have remained much the same — which is to say that this land has special secrets to share during every season of the year. So come to Arizona at your leisure, but come! And through the lens of your own camera "see" this beautiful land.



The magazine Arizona Highways is published by the Arizona Department of Transportation, a division of the state government of Arizona. It has grown steadily since its first publication in 1925, and contains no advertising . . . just the most pleasant, easiest reading and looking you have ever enjoyed. Each issue contains at least 40 pages of which 16 to 24 are full color. The Christmas issue each year is a full color scenic masterpiece. A monthly publication, Arizona Highways carries stories of Arizona and the West, featuring history, the work of outstanding artists, archaeology, Indian personalities, flora and fauna, and general travel information. All this can be yours for only \$8.00 per year in the U.S. and Possessions or \$9.00 in Canada, Mexico and P.U.A.S. countries, and \$10.00 elsewhere.

Photographs shown here are from

## ARIZONA HIGHWAYS

Subscriptions accepted for one year period only. Send subscriptions to Arizona Highways, 2039 West Lewis Avenue, Phoenix, Arizona 85009.

PRINTED IN ARIZONA



Summer splendor along a stream in the Chuska Mountains — Pete Cowgill

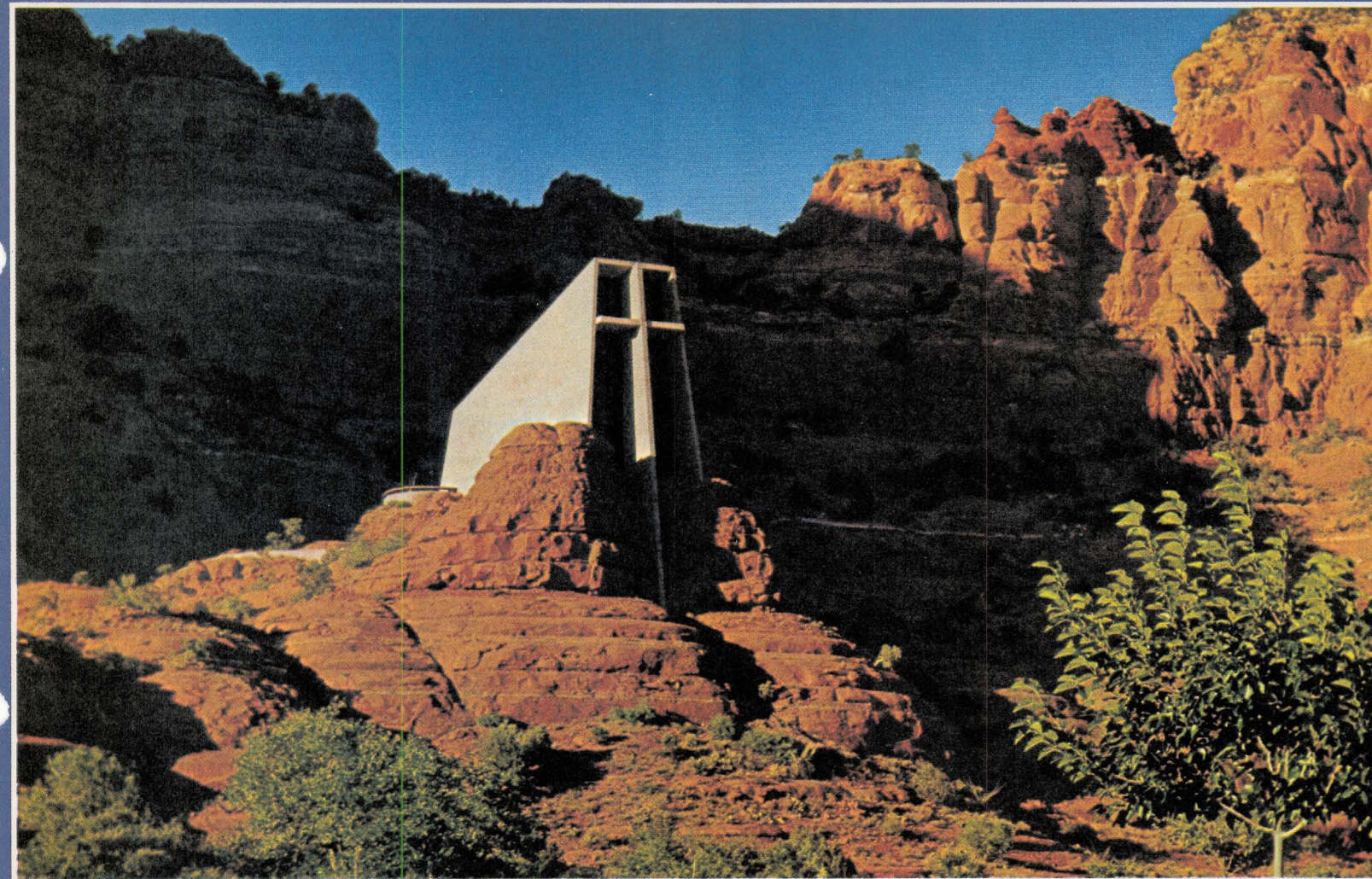

The Chapel of the Holy Cross adds a touch of reverence to the red mountains of Sedona — Robert Markow

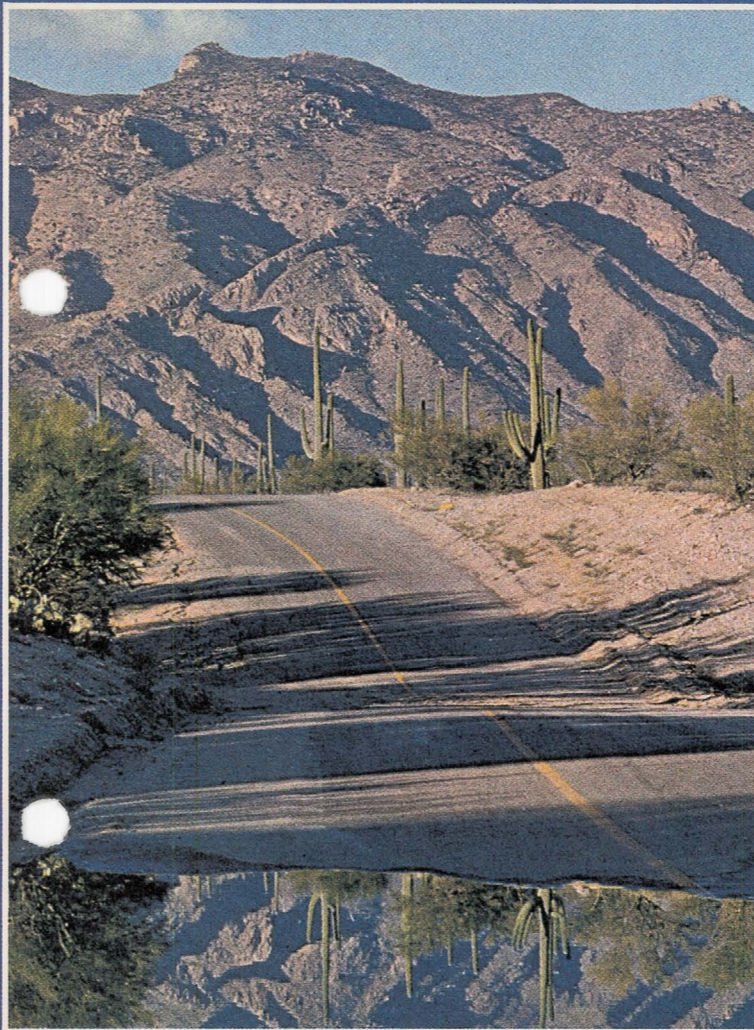

Desert reflections after a rain — Bob Riddell

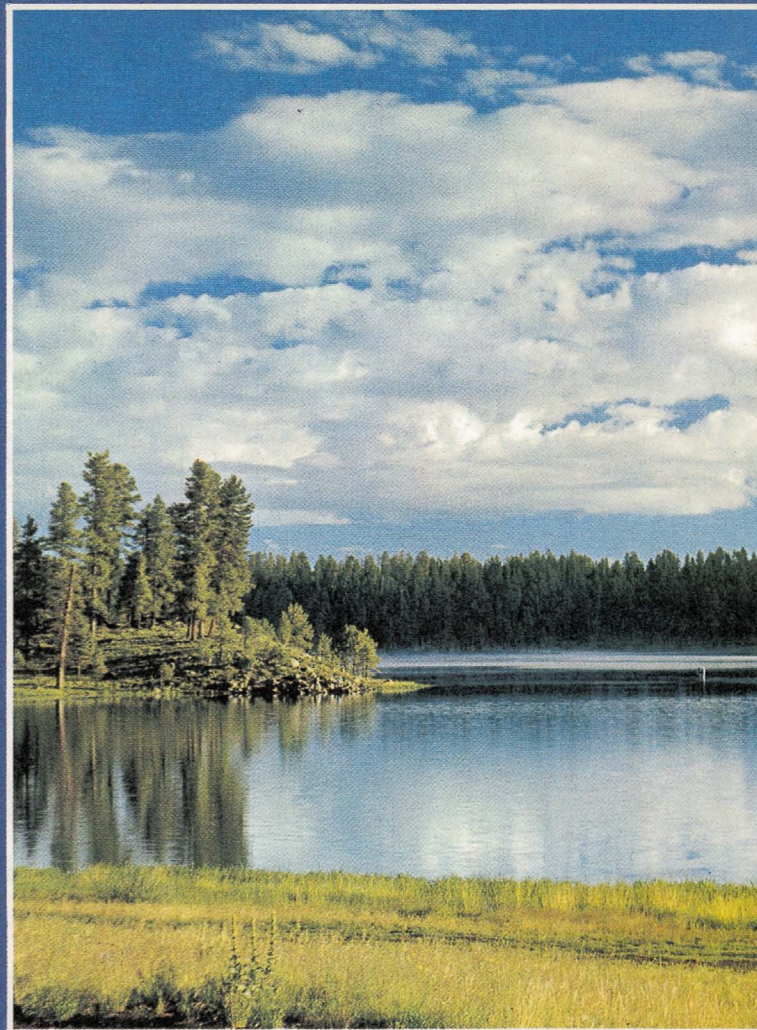

Gathering clouds bring the promise of late afternoon showers to Hawley Lake — Robert T. Myers

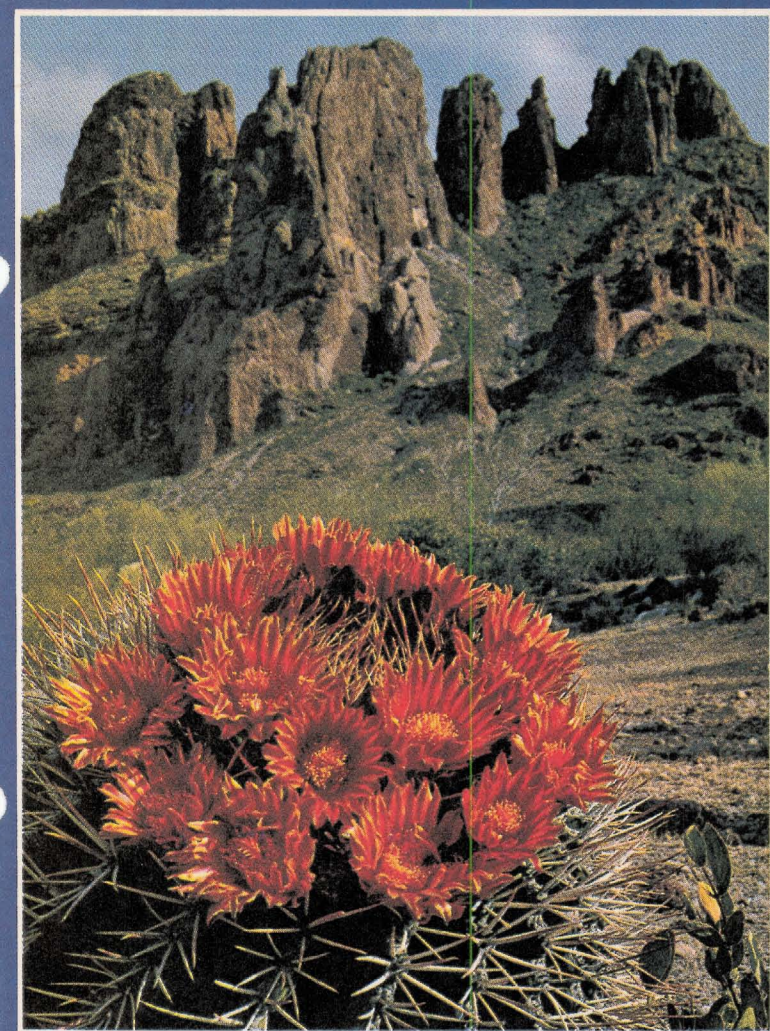

A crown of blossoms graces this barrel cactus near the Ajo Mountains — Josef Muench

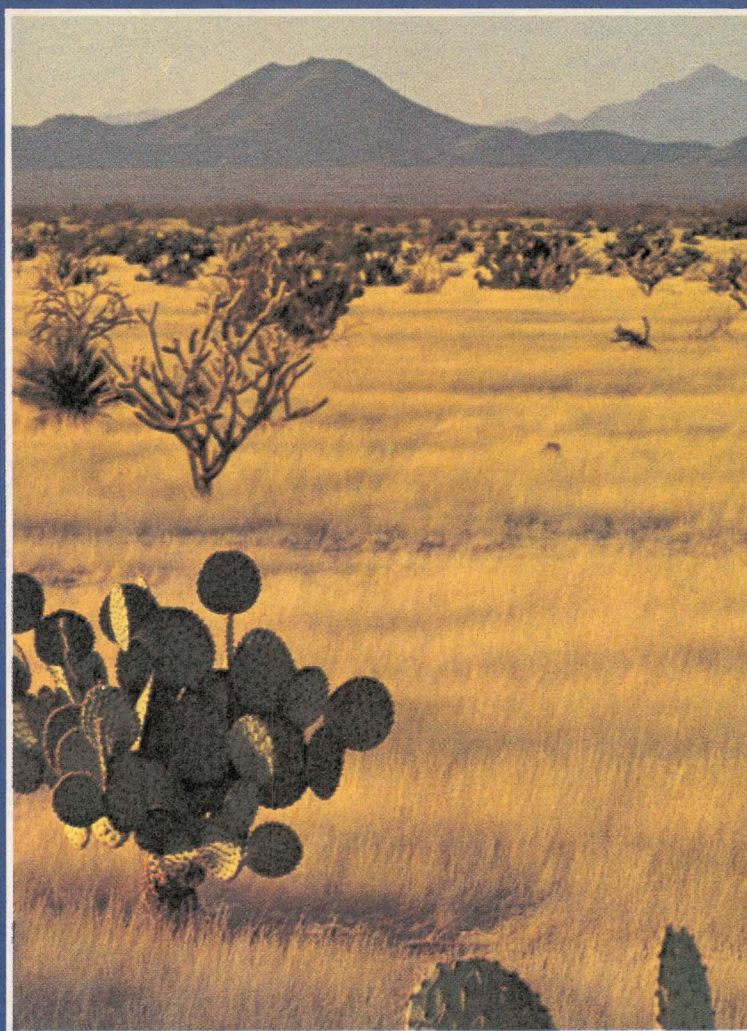

Late day in McMullen Valley, Yuma County — David Muench

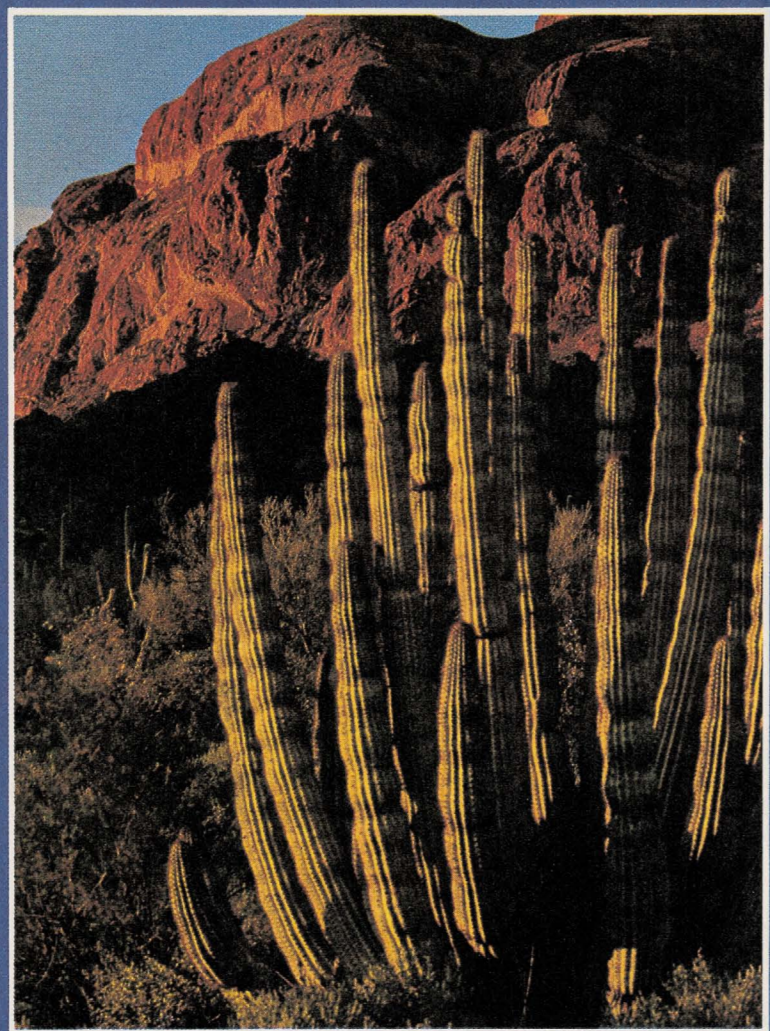

Organ Pipe National Monument vista from Ajo Mountain Drive — David Muench

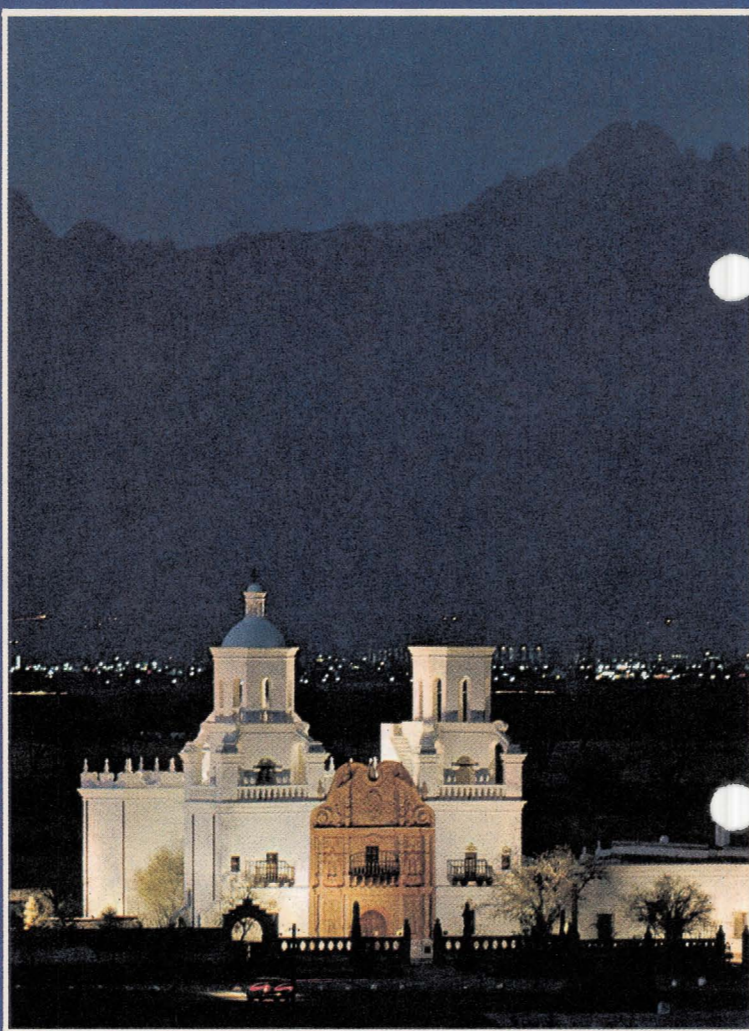

The charm of Mission San Xavier del Bac radiates in the night — David Muench

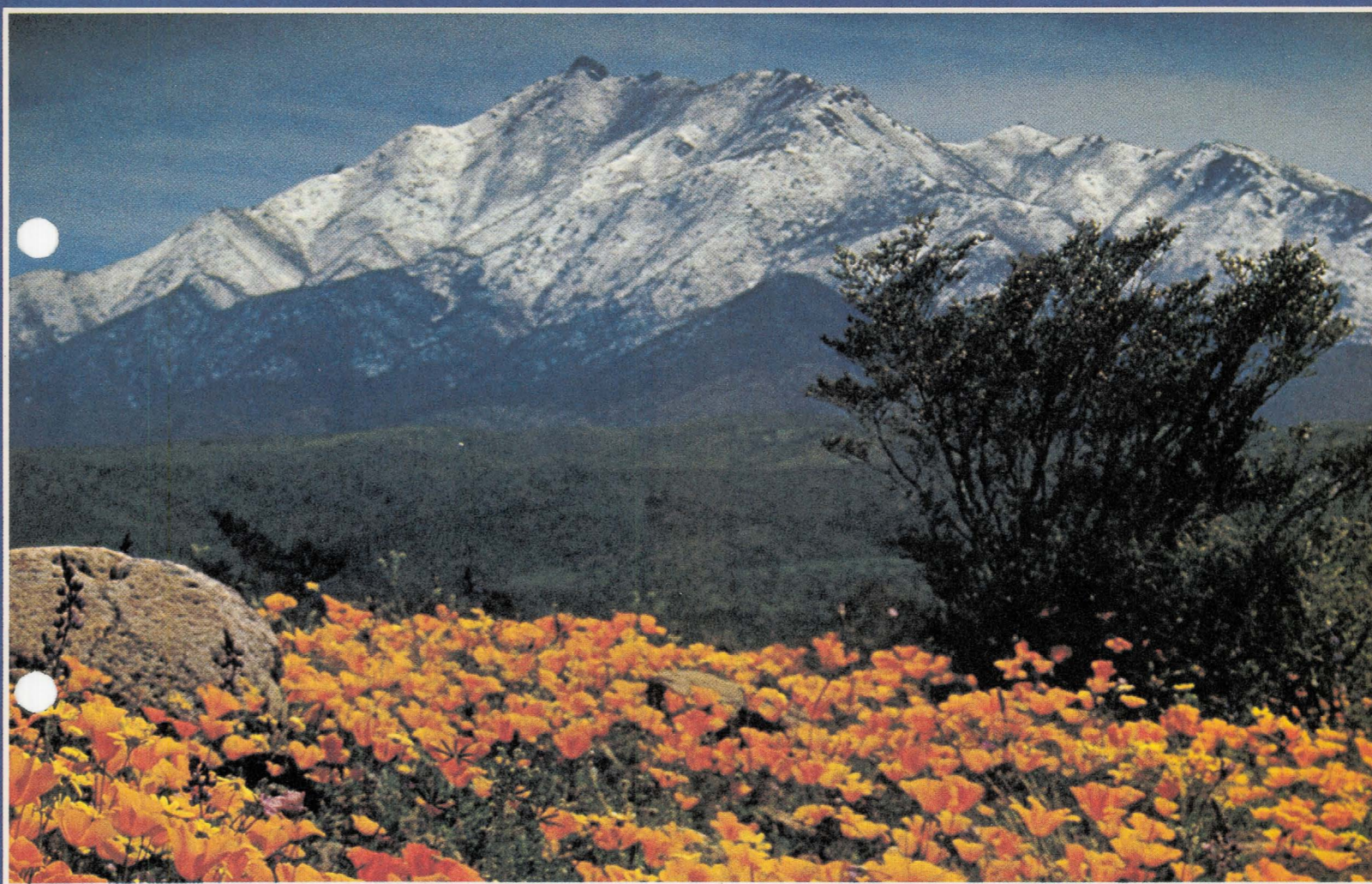

A carpet of poppies spreads itself below Mt. Trumbull on the San Carlos Indian Reservation — David Muench

## ARIZONA SYMBOLS OF STATE HOOD

**STATE FLOWER**



The state flower is the blossom of the yellow palo verde cactus, the largest cactus found in the United States. (Cylindropuntia schottii), or Giant cholla, generally in April or May, depending on elevation. It is a very hardy cactus, growing to a height of from forty to fifty feet. Its flowers are in the form of a funnel, from 1 1/2 to 2 1/2 inches in diameter. The flowers are a bright yellow color, and are borne on the tips of the long arms of the plant in May and June.

**STATE TREE**



The palm tree is the official tree of the state. It is a native of the state, and is found in almost every corner of the state. It is a very hardy tree, and is able to withstand the most severe winters. It is a very beautiful tree, and is a symbol of the state's climate. It is a very hardy tree, and is able to withstand the most severe winters. It is a very beautiful tree, and is a symbol of the state's climate.

**OFFICIAL NECK-WEAR**

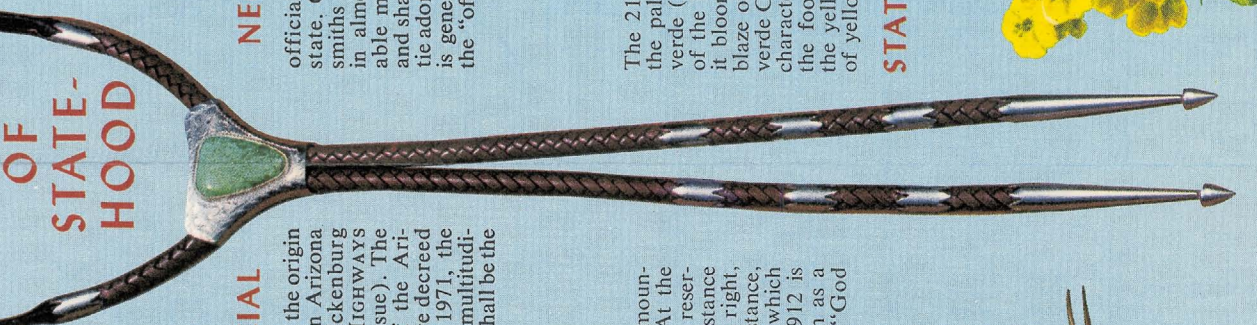

The official neck-wear of the state is the necktie. It is a symbol of the state's industry and commerce. It is a very hardy necktie, and is able to withstand the most severe winters. It is a very beautiful necktie, and is a symbol of the state's climate.

**STATE SEAL**



The state seal is a symbol of the state's history and culture. It is a very beautiful seal, and is a symbol of the state's climate. It is a very hardy seal, and is able to withstand the most severe winters. It is a very beautiful seal, and is a symbol of the state's climate.

**STATE BIRD**



The state bird is a symbol of the state's nature and beauty. It is a very beautiful bird, and is a symbol of the state's climate. It is a very hardy bird, and is able to withstand the most severe winters. It is a very beautiful bird, and is a symbol of the state's climate.

**STATE FLAG**



The state flag is a symbol of the state's identity and pride. It is a very beautiful flag, and is a symbol of the state's climate. It is a very hardy flag, and is able to withstand the most severe winters. It is a very beautiful flag, and is a symbol of the state's climate.

Moonrise over Monument Valley — Josef Muench

ISSUED FOR FREE DISTRIBUTION BY ARIZONA HIGHWAYS MAGAZINE

A MAP OF ARIZONA TO GUIDE YOU TO AND THROUGH SUNNY WEST



INDEX TO CITIES AND TOWNS

Population: 1975 Special Census \*1970 Census Incorporated Cities

- Albuquerque, N.M. 450
Albany, N.Y. 470
Albany, O. 370
Albany, W.V. 120
Albany, N.D. 300
Albany, Mo. 150
Albany, Tex. 100
Albany, Ind. 180
Albany, Pa. 250
Albany, N.C. 120
Albany, Ga. 150
Albany, Ark. 120
Albany, La. 100
Albany, Miss. 120
Albany, Tenn. 150
Albany, Ky. 180
Albany, Va. 120
Albany, W. Va. 150
Albany, Md. 120
Albany, Del. 100
Albany, N.C. 120
Albany, S.C. 150
Albany, Ga. 150
Albany, Fla. 120
Albany, Miss. 120
Albany, La. 100
Albany, Tex. 100
Albany, Ark. 120
Albany, Mo. 150
Albany, N.D. 300
Albany, S.D. 120
Albany, W.D. 150
Albany, N.M. 450

WESLEY BOLIN
PHOTOGRAPHY AND MAPS SERVICES
PHOTOGRAPHY AND MAPS SERVICES
PHOTOGRAPHY AND MAPS SERVICES

DUST STORM ALERT
RADIO 550/620/910
THIS IS A DUST STORM ALERT... IF YOU DRIVE DURING A DUST STORM... YOU SHOULD STOP YOUR VEHICLE AS SOON AS POSSIBLE...

DRIVING SUGGESTIONS
ALWAYS CARRY AN adequate supply of water... THE HOOD OF YOUR AUTO ALERTS THE HIGHWAY PATROL... THE STATE FURNISHES EMERGENCY COMMUNICATION... ROAD LIMITS OF 65 M.P.H. ARE WELL POSTED AND STRICTLY ENFORCED...

- 1. 3. ANAHO LAKE STATE PARK - A 4,000-acre park featuring a 300-acre fishing and water sports lake.
2. 4. SAGEBRUSH TRAIL - Beginning at Apache Junction, 34 miles east of Phoenix, this world-famous trail winds through gorgeous mountain scenery to Globe.
3. 5. ARIZONA SCENIC DESERT MUSEUM - This museum located in Tucson contains 16 miles of scenic desert exhibits of desert history, geology, and anthropology.
4. 6. CANYON DE CHELLY NATIONAL MONUMENT - Near the New Mexico border, this monument preserves the prehistoric ruins of a four-story pueblo community.
5. 7. GRAND CANYON NATIONAL MONUMENT - The well-preserved ruins of a four-story pueblo community dwelling near Coalinga, with remains of an extensive canal system.
6. 8. CHIRICAHUA NATIONAL MONUMENT - Nature has fashioned a weird and silent community through the erosive agency of wind and water.
7. 9. GLEN CANYON NATIONAL MONUMENT AND PARK - The world's greatest natural wonder, the Colorado River flows through this great canyon, appearing a mere thread when viewed from the rim to mile above.
8. 10. HAVASUPAI INDIAN RESERVATION - In this remote part of Grand Canyon lies the Havasupai Indians.
9. 11. HOOPER DAM - Located 72 miles north of Kingman, the largest of all federal reclamation projects and one of the greatest feats of all time.
12. 12. HOOPER DAM - Located 72 miles north of Kingman, the largest of all federal reclamation projects and one of the greatest feats of all time.
13. 13. HOOPER DAM - Located 72 miles north of Kingman, the largest of all federal reclamation projects and one of the greatest feats of all time.
14. 14. HOOPER DAM - Located 72 miles north of Kingman, the largest of all federal reclamation projects and one of the greatest feats of all time.
15. 15. HOOPER DAM - Located 72 miles north of Kingman, the largest of all federal reclamation projects and one of the greatest feats of all time.





GENERAL HIGHWAY MAP  
 MOHAVE COUNTY, ARIZONA  
 ARIZONA HIGHWAY DEPARTMENT  
 PHOTOGRAMMETRY AND MAPPING DIVISION  
 IN COOPERATION WITH THE  
 U.S. DEPARTMENT OF TRANSPORTATION  
 FEDERAL HIGHWAY ADMINISTRATION  
 BUREAU OF PUBLIC ROADS  
 1969

© A H D 1970

