



CONTACT INFORMATION

Mining Records Curator
Arizona Geological Survey
1520 West Adams St.
Phoenix, AZ 85007
602-771-1601
<http://www.azgs.az.gov>
inquiries@azgs.az.gov

The following file is part of the

Arizona Department of Mines and Mineral Resources Mining Collection

ACCESS STATEMENT

These digitized collections are accessible for purposes of education and research. We have indicated what we know about copyright and rights of privacy, publicity, or trademark. Due to the nature of archival collections, we are not always able to identify this information. We are eager to hear from any rights owners, so that we may obtain accurate information. Upon request, we will remove material from public view while we address a rights issue.

CONSTRAINTS STATEMENT

The Arizona Geological Survey does not claim to control all rights for all materials in its collection. These rights include, but are not limited to: copyright, privacy rights, and cultural protection rights. The User hereby assumes all responsibility for obtaining any rights to use the material in excess of "fair use."

The Survey makes no intellectual property claims to the products created by individual authors in the manuscript collections, except when the author deeded those rights to the Survey or when those authors were employed by the State of Arizona and created intellectual products as a function of their official duties. The Survey does maintain property rights to the physical and digital representations of the works.

QUALITY STATEMENT

The Arizona Geological Survey is not responsible for the accuracy of the records, information, or opinions that may be contained in the files. The Survey collects, catalogs, and archives data on mineral properties regardless of its views of the veracity or accuracy of those data.

PRINTED: 05-30-2006

ARIZONA DEPARTMENT OF MINES AND MINERAL RESOURCES AZMILS DATA

PRIMARY NAME: GOLD CROWN

ALTERNATE NAMES:

MARICOPA COUNTY MILS NUMBER: 783

LOCATION: TOWNSHIP 5 N RANGE 9 W SECTION 24 QUARTER SW
LATITUDE: N 33DEG 45MIN 27SEC LONGITUDE: W 113DEG 09MIN 17SEC
TOPO MAP NAME: AGUILA - 15 MIN

CURRENT STATUS: RAW PROSPECT

COMMODITY:
GOLD

BIBLIOGRAPHY:
ADMMR GOLD CROWN FILE

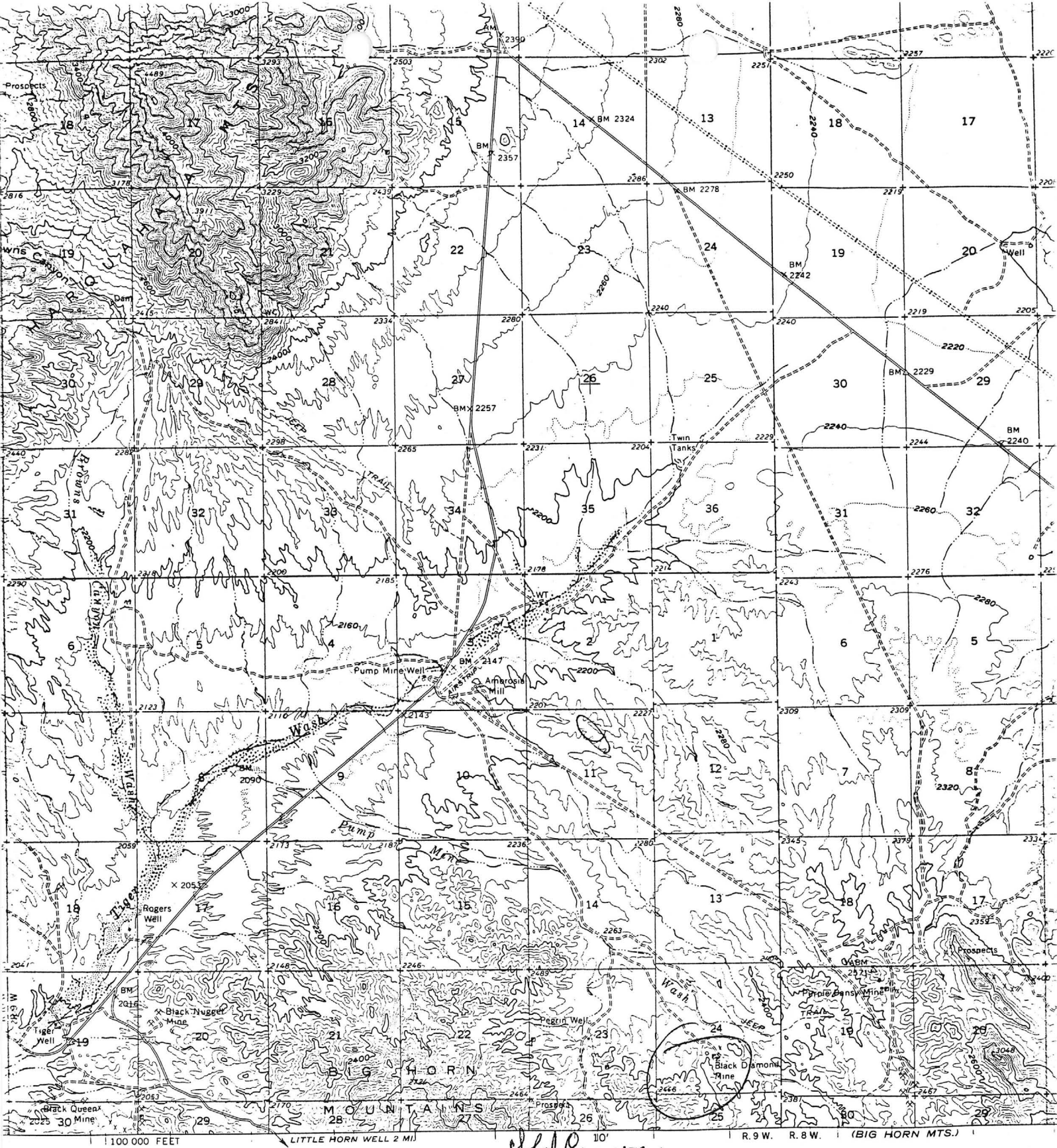

red, edited, and published by the Geological Survey

not by USGS and USC&GS

ography by photogrammetric methods from aerial
graphs taken 1951 and 1960. Field checked 1962

lonic projection. 1927 North American datum

20-foot grid based on Arizona coordinate system, central zone

meter Universal Transverse Mercator grid ticks,

12, shown in blue

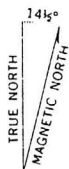

APPROXIMATE MEAN
DECLINATION, 1962

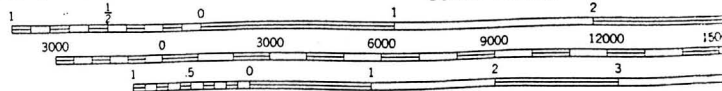

CONTOUR INTERVAL 40 FEET
DOTTED LINES REPRESENT 20-FOOT CONTOURS
DATUM IS MEAN SEA LEVEL

Aguila 15'

THIS MAP COMPLIES WITH NATIONAL MAP ACCURACY STANDARDS
FOR SALE BY U. S. GEOLOGICAL SURVEY, DENVER 25, COLORADO OR WA
A FOLDER DESCRIBING TOPOGRAPHIC MAPS AND SYMBOLS IS AVAILABLE

Zellmer Weatherman
Box 826 (unclaimed)
Wickenburg, Arizona
Gold Crown Mine

GOLD CROWN

Au, Ag, Tin, Bismuth, Tantalum

Maricopa 7 - 3 T 7 N, R 4 W

Zellmer Weatherman

'40

MG-54 ✓

October 15, 1940.

GOLD-TIN-BISMUTH-SILVER-TANTALUM -- 4 claims in San Domingo District, Maricopa County. Only placer work done thus far. Bedrock sample assays 2.2 ozs. in gold, and concentrate assay shows Columbian 15.3%, Tantalum 38.5%, Tin in appreciable amounts. Estimate over 400,000 cubic yards of placer sands with value of \$1 per yd. Will sell on royalty basis with minimum royalty specified.

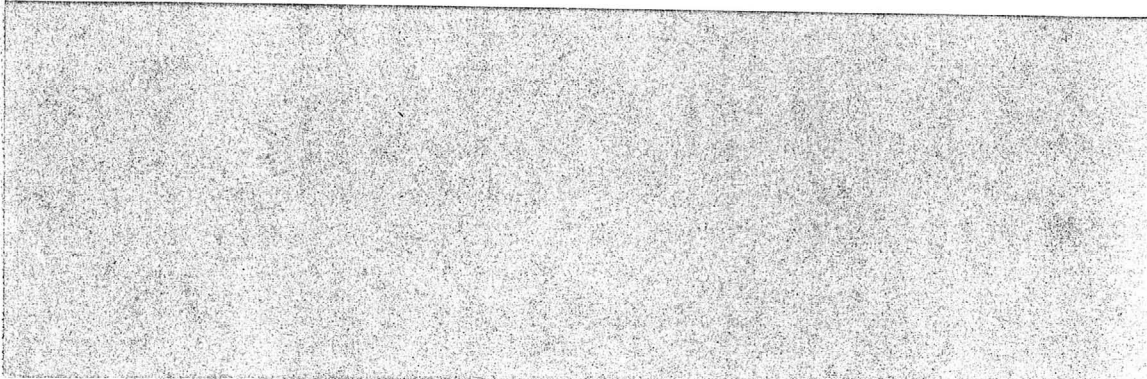



N4

Mr. Zellmer Weatherman
Wickenburg, Arizona



REASON CHECKED
Unclaimed..... Return
Unknown..... Return
For better address.....
Moved, Left no address.....
No such office.....

ARIZONA DEPARTMENT OF MINERAL RESOURCES
MINERAL BUILDING, FAIRGROUNDS
PHOENIX, ARIZONA

~~December 10, 1957~~

February 18, 1958

To the Owner or Operator of the Arizona Mining Property named below:

GOLD CROWN
(Property)

GOLD TIN BISMUTH SILVER
(ore)

We have an old listing of the above property which we would like to have brought up to date.

Please fill out the enclosed Mine Owner's Report form with as complete detail as possible and attach copies of reports, maps, assay returns, shipment returns or other data which you have not sent us before and which might interest a prospective buyer in looking at the property.

FRANK P. KNIGHT,
Director.

Enc: Mine Owner's Report

DESCRIPTION OF GOLD CROWN MINING CLAIM.

This claim belongs to Zellmer Weatherman of Arizona but his father Ed Weatherman has a power of attorney to sell and deed away the claim.

It is located in the San Domingo Mining District about four miles northeasterly from Morristown, Arizona.

It is a full claim adjoining the claims of Ed Weatherman, father of Zellmer and it is ~~an~~ lode and placer ground but is located as a lode claim. The Ox Wash runs through the claim and this is the principal wash valuable for concentrates and free gold found in the sands of this claim.

The assays show an average of about one dollar per yard or more in the sands of the Ox Wash, in gold; and the minerals tantalum, bismuth, and silver also are in the sands in commercial quantities. Tin, also is found in these sands.

The claim runs up and down the wash 1500 feet and is six hundred feet in width. It was once sold on contract for ten thousand dollars but the sale was not completed for reasons personal to the purchaser, even though several hundred dollars were paid on the sale contract.

The lode vein on the property is about thirty feet wide and it runs copper, silver and gold in commercial quantities. The ore can be steam shoveled from the surface but water is not found on the property as yet, there having been no well drilled on the claim. However there is a 400 foot well of water within about 1500 feet of this claim on the property belonging to Ed Weatherman to the northeast, he owning four claims nearby and adjoining the Gold Crown claim.

A conservative estimate of the placer sands yardage would be 400,000 cubic yards of one dollar sands on this one claim.

Sam Coupal, Secretary of the Arizona State Mineral Resources Board is familiar with the merits of the property.

* AT THIS TIME THIS CLAIM IS RECOMMENDED ONLY FOR PLACERING BUT ED WEATHERMAN WILL ALSO CONSIDER SELLING HIS 4 CLAIMS FOR LODE WORK.

~~YEN~~ The attorney for the owner and undersigned attorney in fact is

HARRY J. VALENTINE, ROOM 207 First National Bank Building, Phoenix, Arizona.

Phones 42674 Office
97967 Residence

Ed Weatherman

Ed Weatherman Wickenburg ariz
Attorney-in-fact for the owner.

October 23, 1940

Ed. Weatherman
Box 826
Wickenburg, Arizona

Dear Mr. Weatherman:

I am enclosing a copy of the mine owners report for your files and will try to call your property to the attention of parties who might be interested in your property.

Yours very truly,

J. S. Coupal
Director

JSC:mm
Enclosure

11-54
DEPARTMENT OF MINERAL RESOURCES
STATE OF ARIZONA
OWNERS MINE REPORT

Date October 15, 1940

1. Mine Gold Crown
2. Mining District & County San Domingo
3. Former name New find.
4. Location 6 miles NE of Morristown in Maricopa County, Arizona
5. Owner Zellmer Weatherman
6. Address (Owner) Wickenburg, Ariz.
7. Operator Not operating.
8. Address (Operator)
9. President One claim, unpatented.
10. Gen. Mgr. Ed. Weatherman, Wickenburg, Ariz
11. Mine Supt. Ed Weatherman, Wickenburg
12. Mill Supt. No mill
13. Principal Metals Gold, TIN, BISMUTH, SILVER, TANTALUM
14. Men Employed None
15. Production Rate ANY RATE ACCORDING TO MACHINE INERY
16. Mill: Type & Cap. None
17. Power: Amt. & Type Gasolene
18. Operations: Present There is a well with derrick on claims adjacent owned by Ed. Weatherman, four in number, together with a trundle and automatic gold saving device.
19. Operations Planned Placer operations after well drilled.
20. Number Claims, Title, etc. One owned by Zellmer Weatherman and four adjoining are owned by Ed Weatherman, but these four are at present under a lease with contract to do placer mining only. Lode part of the four claims is open to contract.
21. Description: Topography & Geography
Low rolling hills and gulleys with one big wash, the Ox Wash.
22. Mine Workings: Amt. & Condition One cut about six feet deep and thirty feet long.

23. Geology & Mineralization Placer sands in the Ox Wash & 1500 feet long, the claim being located along the wash but there is also a lode on the claim not well explored yet. Free gold average of \$1.00 per cubic yard.

24. Ore: Positive & Probable, Ore Dumps, Tailings

No dumps, no tailings, VIRGIN PLACER GROUND ALONG THE WASH.

24-A Vein Width, Length, Value, etc.

THE WASH IS ABOUT FOUR HUNDRED TO SEVEN HUNDRED FEET WIDE.

There are at least 400,000 cubic yards of placer sands value of \$1.00 per yard.

25. Mine, Mill Equipment & Flow Sheet A bed rock assay shows 2.2 oz. in gold and this None available.

Assay shows: Bismuth 63% in concentrates; tin "in an appreciable amount";
Columbian 15.3%; Tantalum 38.5%; Silica 5.5% in assay No. 2.

26. Road Conditions, Route

Very good road from main US route 60-70-80 and 89, across the desert to the mine. In very good condition.

27. Water Supply

Water about 400 feet deep and free gold was found in a well on the four claims owned by Ed Weatherman

28. Brief History

The San Domingo wash is about four miles to the north and it has a great history as being one of the greatest placer gold producers in the United States. The Little San Domingo wash is about two miles to the south and it also has a great history as a

29. Special Problems, Reports Filed (gold producer.

Water. Money.

30. Remarks The sands also bear tin and ibsmuth ih commercial quantities. After the free gold is extracted the concentrates which are left will yield about \$25.00 per ton in gold alone. The richer deposits at the bottom are apt to yield great values ih gold.

31. If property for sale: Price, terms and address to negotiate.

Ten Thousand Dollars on payments of \$1000.00 cash down, and 10% royalties with a minimum payment of \$100.00 per month, all payments to apply upon the purchase price. Write Harry J. Valentine room 207 First National Bank Bldg. Phoenix Arizona. Phone 42674 (or 97967 res.)

32. Signed.....Ed Weatherman.....

Resides on the propertyl Mail to Wickenburg, Ariz.

33. Use additional sheets if necessary.

P. O. Box 826.

NOTES TO CONSOLIDATED FINANCIAL STATEMENTS (Continued)

1. MINERAL PROPERTIES AND DEVELOPMENT

(a) Mineral claims and options

The Company's mineral claims and options consist of the following Arizona and British Columbia properties. Substantially all of the costs incurred to date relate to the Arizona properties.

Arizona properties

Gold Crown prospect

This gold prospect, consists of 10 contiguous mining claims, located in the Big Horn District, Maricopa County, Arizona, U.S.A., and comprises the Gold Crown and Gold Crown Nos. 1 - 9 claims. The property is situated some 20 kilometres south of Aguila, a small village approximately 100 kilometres west of Phoenix on Highway 60.

Pump prospect

This gold prospect consisting of 18 contiguous mining claims is located in the Big Horn District, Maricopa County, Arizona, U.S.A., and comprises the Pump Mine, Pump Mine 1 - 6, and Pump 1 - 11 claims. The property is situated 24 kilometres south of Aguila, Arizona.

Overshot prospect

This property consists of 8 contiguous mining claims located in the Ellsworth Mining Division, La Paz County, Arizona, U.S.A., known as the Overshot and Overshot 2 - 8 claims. The property is a gold prospect situated approximately 15 kilometres south of Salome adjacent to the old Harquahala Mine.

Gold Hill West prospect

This gold prospect consists of 30 mining claims located in the Ellsworth Mining District, La Paz County, Arizona, U.S.A., comprising the Gold Hill West 1 - 8, Gold Hill West 18A through 28A and 30A to 40A. The property is situated some 12 kilometres southeast of Salome, Arizona.

Big Horn property

This gold property consists of 107 full sized and fractional federal lode mining claims and one federal placer mining claim in the Big Horn District, Maricopa County, Arizona, U.S.A. The property was acquired in three separate parcels known as the Mollie D which comprises 71 claims, the Knabe which comprises 23 claims, and the El Tigre which comprises 14 claims. The property is situated approximately 24 kilometres south of Aguila, Arizona.

CAN-EX RESOURCES LTD.

NOTES TO CONSOLIDATED FINANCIAL STATEMENTS (Continued)

1. MINERAL PROPERTIES AND DEVELOPMENT (Continued)

(a) Mineral claims and options (Continued)

	Annual fixed payment <u>U.S. \$</u>	Annual contingent payment <u>U.S. \$</u>	Aggregate payment <u>U.S. \$</u>
Arizona properties			
Gold Crown prospect	\$ 3,600	7.5% of net	\$ 50,000
Pump prospect	3,600	smelter returns in excess of \$3,600	50,000
Overshot prospect	12,000	7.5% of net smelter	1,000,000
Gold Hill West prospect	12,000	returns in excess of \$12,000	1,000,000
Big Horn property			
Mollie D parcel	6,000	7% of net smelter returns in excess of \$6,000	500,000
El Tigre parcel	-	15% of net profits	3,000,000
		Royalty of 2% of net profits subsequent to payment of aggregate amount	
Knabe parcel	-	15% of net profits	2,000,000
		Royalty of 2% of net profits subsequent to payment of aggregate amount	
Socorro Reef property	42,000	5% of net smelter returns	5,500,000
	<u>\$79,200</u>		

The Company has also agreed to issue up to 75,000 shares of the Company to the optionors of the Knabe parcel (see note 3(i)).

CAN-EX RESOURCES LTD.

NOTES TO CONSOLIDATED FINANCIAL STATEMENTS (Continued)

3. CAPITAL STOCK

- (a) Authorized share capital
10,000,000 common shares of no par value

- (b) Issued and outstanding
The issued capital stock is as follows:

	<u>Number of shares</u>	<u>Amount</u>
Balance at November 30, 1986	4,099,000	\$1,430,932
Year ended November 30, 1987		
Shares issued		
As option payments for mineral claims (note 3(d))	154,638	86,597
For cash on exercise of share purchase options (note 3(e))	187,100	46,775
For settlement of accounts payable (note 3(f))	200,000	70,000
For cash (note 3(g))	990,000	393,300*
For cash (note 3(h))	<u>600,000</u>	<u>270,000**</u>
Balance at November 30, 1987	<u>6,230,738</u>	<u>\$2,297,604</u>

*Net of commissions of \$18,000

**Net of commissions of 30,000

\$48,000

- (c) Escrowed shares
750,000 common shares issued in 1982 for mineral properties (note 1(b)) are subject to an escrow agreement and cannot be released without the consent of regulatory authorities.

- (d) Shares issued as option payments
Pursuant to agreements of December 19, 1986, the Company issued 123,611 shares to the optionors of the Gold Hill West, Overshot, Gold Crown and Pump prospects in settlement of option payments owing to December 31, 1986, which total \$49,800 U.S. The Company also issued 31,027 shares in settlement of the January 1, 1987 Knabe parcel property payment of \$12,500 U.S.

**CAN-EX**

Gold Crown (f)

CAN-EX RESOURCES LTD.
BOX 12542. OCEANIC PLAZA
2580 - 1066 W. HASTINGS ST.
VANCOUVER, B.C. V6E 3X2
TEL: (604) 682-2269

PRESIDENT'S LETTER TO SHAREHOLDERS

1987 proved a significant year for the company. Five of Can-Ex's gold properties in S.W. Arizona have been optioned to Billiton Minerals (U.S.A.), Inc., who are currently active in the exploration of these properties. In addition, the company has secured an option to purchase the Socorro Reef Gold Mine and surrounding area. Initial sampling and geologic results have indicated the presence of a large and rich gold and silver bearing formation. Exploration of this area is continuing.

The company has ample funds to conduct its programs. 1988 promises to be an exciting and rewarding year for Can-Ex.

On Behalf of the Board
CAN-EX RESOURCES LTD.



G.L. Anselmo, B.A.
President

April 12, 1988

