



CONTACT INFORMATION

Mining Records Curator
Arizona Geological Survey
1520 West Adams St.
Phoenix, AZ 85007
602-771-1601
<http://www.azgs.az.gov>
inquiries@azgs.az.gov

The following file is part of the

Arizona Department of Mines and Mineral Resources Mining Collection

ACCESS STATEMENT

These digitized collections are accessible for purposes of education and research. We have indicated what we know about copyright and rights of privacy, publicity, or trademark. Due to the nature of archival collections, we are not always able to identify this information. We are eager to hear from any rights owners, so that we may obtain accurate information. Upon request, we will remove material from public view while we address a rights issue.

CONSTRAINTS STATEMENT

The Arizona Geological Survey does not claim to control all rights for all materials in its collection. These rights include, but are not limited to: copyright, privacy rights, and cultural protection rights. The User hereby assumes all responsibility for obtaining any rights to use the material in excess of "fair use."

The Survey makes no intellectual property claims to the products created by individual authors in the manuscript collections, except when the author deeded those rights to the Survey or when those authors were employed by the State of Arizona and created intellectual products as a function of their official duties. The Survey does maintain property rights to the physical and digital representations of the works.

QUALITY STATEMENT

The Arizona Geological Survey is not responsible for the accuracy of the records, information, or opinions that may be contained in the files. The Survey collects, catalogs, and archives data on mineral properties regardless of its views of the veracity or accuracy of those data.

12/12/90

ARIZONA DEPARTMENT OF MINES AND MINERAL RESOURCES FILE DATA

PRIMARY NAME: GILPEN

ALTERNATE NAMES:

TIMES MINE
RIVERVIEW

MOHAVE COUNTY MILS NUMBER: 18C

LOCATION: TOWNSHIP 19 N RANGE 20 W SECTION 7 QUARTER E2
LATITUDE: N 35DEG 02MIN 48SEC LONGITUDE: W 114DEG 26MIN 32SEC
TOPO MAP NAME: OATMAN - 7.5 MIN

CURRENT STATUS: DEVEL DEPOSIT

COMMODITY:

GOLD LODE
FLUORINE FLUORSPAR

BIBLIOGRAPHY:

ADMMR GILPEN MINE FILE
ADMMR MOHAVE CUSTOM MILL PROJECT
RANSOME, F.L. "GEOL. OF OATMAN GOLD DIST, AZ"
USGS BULL 743, P 8 (MAP), 30
ADMMR AZ. FLUORSPAR RPT, OCT. 1971, P. 30
WEED'S MINES HANDBOOK, VOL. XIII, P 491, 1918
WEED'S MINES HANDBOOK, VOL. XVI, P 467, 1925
ADMMR MAPS - UPSTAIRS UNDER TIMES MINING CO. 43
ADMMR AZ. INDUSTRIAL MINERAL RPT, NO. 2, P.41
LAUSEN, C "GEOL. & ORE DPSTS OF OATMAN & KATH
ERINE DIST, AZ" AZBM BULL 131, P. 53, 62
PLATE I, III, IV

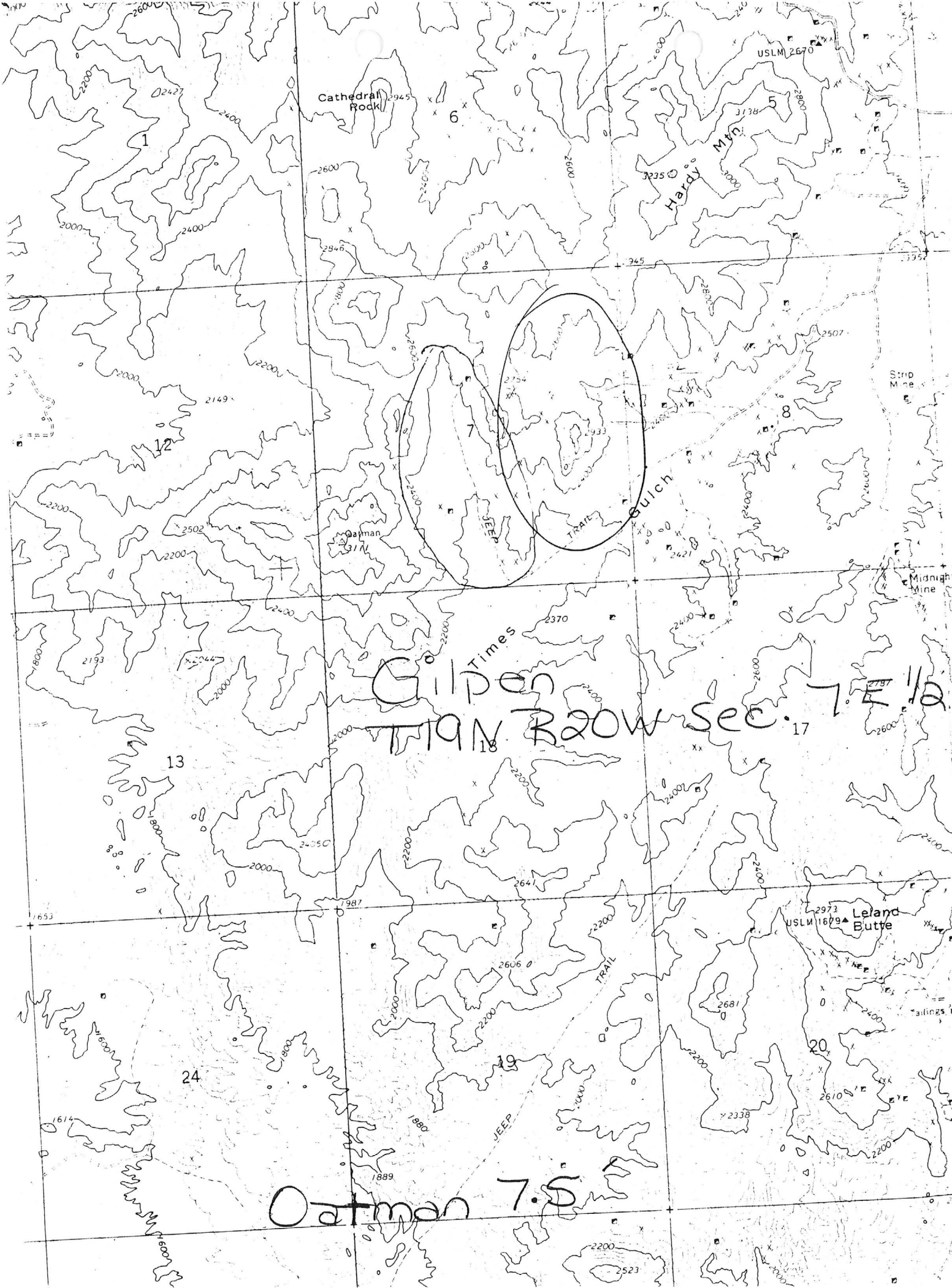

Cathedral Rock

USLM 2670

Hardy Mtn

Strip Mine

Midnight Mine

Leland Butte

USLM 1679

JEEP TRAIL

Sulch

Gilpen

TIAN B20W Sec. 7.5 1/2

Oatman

7.5

May 27, 1957

RIVERVIEW GROUP

MOHAVE COUNTY
OATMAN DIST.

No information on this property.

MARK GEMMILL

*Kingsman Mining Project
3 claim maps - 4 underground
section maps*



Mr. William James ✓

~~Oatman~~

~~Arizona~~

not here

ARIZONA DEPARTMENT OF MINERAL RESOURCES
MINERAL BUILDING, FAIRGROUNDS
PHOENIX, ARIZONA

October 2, 1958

To the Owner or Operator of the Arizona Mining Property named below:

Gilpen Mine (Mohave Co.) (Mohave County) gold
(Property) (ore)

We have an old listing of the above property which we would like to have brought up to date.

Please fill out the enclosed Mine Owner's Report form with as complete detail as possible and attach copies of reports, maps, assay returns, shipment returns or other data which you have not sent us before and which might interest a prospective buyer in looking at the property.

Frank P. Knight

FRANK P. KNIGHT,
Director.

Enc: Mine Owner's Report

REPORT
on
RIVERVIEW GROUP of CLAIMS
of
TIMES EXTENSION MINING COMPANY

ED. C. JACOBS
Mining Engineer
Oatman, Arizona.

R/H

Copy of original
Signed April 15, 1916

Riverview Group of Claims
of
TIMES EXTENSION MINING COMPANY.

This property, consisting of five locations, comprising in all some sixty acres, is situated about three and one-half miles north-west of the town of Oatman, the southerly end-lines of the claims adjoining the Times mine; the Big Lode Mining Company being contiguous to the property on the north-easterly boundary.

The general formation is a granitic porphyry carrying a fissure vein which can be traced for over one thousand feet in extent. In carrying out the location work on the claim Riverview No. 2, the vein was exposed to be three feet in width, and assays of \$4.85 and \$4.95 per ton in gold were obtained from samples taken in this cut.

An andesite flow covers the earlier formation in the central portion of the property, and carries two other quartz veins of varying width, both of which carry gold values and from which good pannings can be obtained.

The character of No.1 vein is a hard compact quartz associated with manganese and iron oxide, and is in a particularly favorable formation for depth and permanency.

The property is approached by the main travelled highway from Oatman in about thirty minutes, and the transportation of machinery and supplies presents no difficulty. Its proximity to the Times mine and other properties of great merit makes this one of the very

promising prospects in the Glen Rose, Gold Rush District, and it is

2.

Properties in this section have proven by actual exploration that the gold bearing veins improve both in size and value with depth, and ⁱⁿ this particular prospect there is every reason to expect a recurrence of these conditions, and since development can be carried out at comparatively low cost with such favorable surface indications, these claims may be regarded as an extremely promising property.

E. C. Jacobs

Oatman, Arizona.
April 15th. 1916.

TIMES EXTENSION MINING C^o

MAP SHOWING

LOCATION of PROPERTY

RIVERVIEW GROUP

OATMAN, ARIZONA.

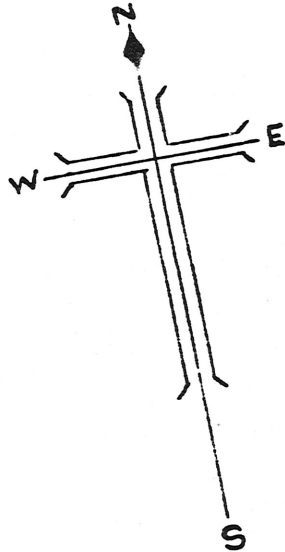

*Mary Coloma
Mining Co*

*TIMES
EXTENSION
MINING C^o*

Big Lode M. Co

Times Mining Company

*Ivanhoe
Junior
M. Co*

*Ivanhoe
Consolidated
Mines*

*Arizona Gold Star
M. Co*

*Scanned as found
5-15-06*

TIMES EXTENSION MINING CO.

GEOLOGICAL MAP

OF THE

RIVERVIEW GROUP

OATMAN, ARIZONA.

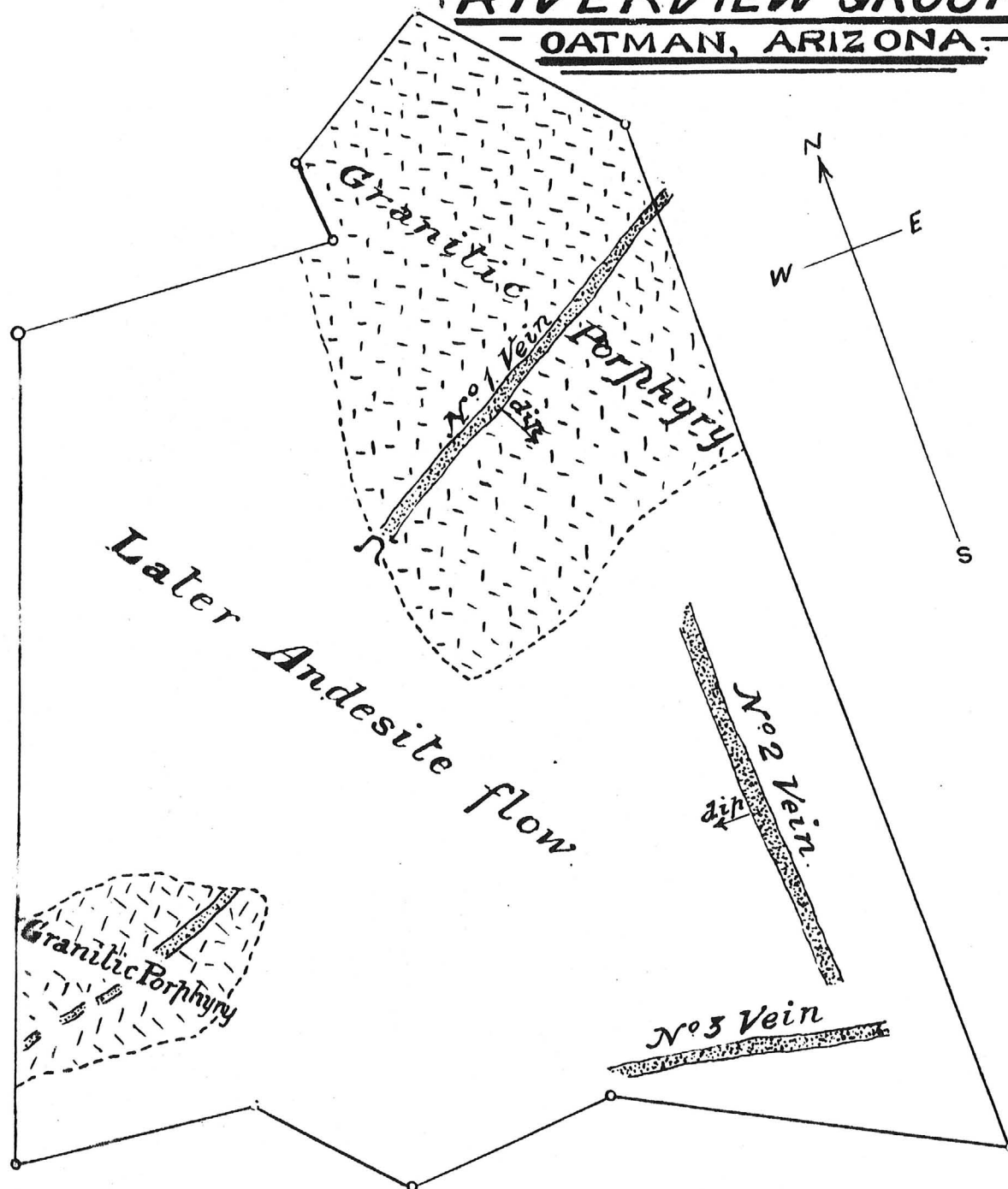

Scanned As Found

05-15-06

DEPARTMENT OF MINERAL RESOURCES
STATE OF ARIZONA

FIELD ENGINEERS REPORT

Gilpin Mine (11 claims).

Date January 4, 1940.

San Francisco Dist., Mohave Co.
Owner: Wm. James, Oatman, Ariz.

Engineer Elgin B. Holt.

ect:

SYNOPSIS REPORT

- LOCATION: Property located 3 miles N.W. of Oatman, in Mohave Co. It is also known as the "TIMES MINE". Considerable development work was done on it by a company during boom days at Oatman, probably around 1912-15.
- VEIN: Main vein, with quartz and calcite gangue, is from 30 to 100 feet wide, runs parallel and adjacent to a quartz-porphyry dike, 60 feet wide, both occurring on contact between Andesite on hanging and quartz-monzonite on foot wall. Strike of both vein and dike N 80 deg. W; dip about vertical.
- DEV. WORK: Tunnel driven eastward on vein 400 feet with 300 feet of cross-cutting exposing huge body of low grade gold ore, the grade of which is not available; but vein pans gold all along surface outcrop. Some places in cross cut from the said tunnel it is said ore was found running \$8.00 gold per ton; but average tenor of ore so far developed is probably below milling grade; but it is believed ore shoots of importance may yet be found. Above tunnel, there is an outcrop on main vein that assays, in an open cut, across 7 feet, \$15.60 per ton, per R. A. Martin, who lives at property and owns adjoining ground. Also Martin stated some high grade gold ore was found, 1912, on outcrop of vein, about 2000 feet East of Tunnel portal, assaying up to \$3,000 gold per ton. Here a 60-ft. shaft was sunk and a 15 ft. cross cut was run from bottom of shaft toward the foot wall, or in the opposite direction from hanging wall where the pay-shoot should be found. By cross-cutting toward hanging wall, Martin thinks it possible to find excellent ore.
- SHAFT: About 2,500 feet East of Tunnel mouth, a single compartment timbered shaft was sunk vertically to depth of 200 feet, seemingly in a broken and faulted vein segment. A drift was run on vein zone 150 feet or so to the West; but was stopped before ore was encountered. By extending this drift on West several hundred feet a point would be reached on vein directly under the place where the high grade ore mentioned was found and where the said 60 ft. shaft was sunk. In this general area a workable ore shoot might be found. In short, further work may result in the discovery of a large milling property.
- HOUSES: Adjacent to shaft there are two buildings in excellent shape: (1) A two room galvanized store room; and (2) a five room galvanized dwelling house. Good road to property. Water for milling no doubt could be developed by wells to be sunk in the Silver Creek area, two miles from property.

2119 W. Hurman

Box 4 Cal

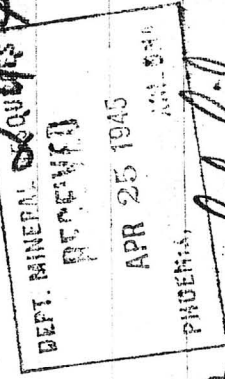

Dear Sir: I would like to know if you can give me any information in regards to the Silver Mine located in the San Francisco Mining district, Yavapai County, in the Silver Creek section 3 miles N. W. of Bateman. Would also like to know who the present owners are and their address. A Mr. J. E. Dietrich of Phoenix is now purchasing said mine so he claims. Can you give

me any information as to himself and his address? I will close thanking you for any information you can give me.

Yours Truly
Harry Apte

P.S.

Enclosed is an Air Mail stamp will you use same on envelope?

April 25, 1945

Mr. Harry Apte
2119 W. Miramor St.
Los Angeles 4, California

Dear Sir:

In answer to your inquiry, we are enclosing a copy of a brief report on the "Times" Mine written by our field engineer, Mr. Elgin Holt, in 1940.

We presume the mine has not operated since, as gold mines generally have been closed for the past two years.

We are unable to give you the address of the party you mention and advise that you use caution in any dealings.

Yours very truly,

Chas. H. Dunning
Director

CHD:LP
Enc.