



CONTACT INFORMATION

Mining Records Curator
Arizona Geological Survey
1520 West Adams St.
Phoenix, AZ 85007
602-771-1601
<http://www.azgs.az.gov>
inquiries@azgs.az.gov

The following file is part of the

Arizona Department of Mines and Mineral Resources Mining Collection

ACCESS STATEMENT

These digitized collections are accessible for purposes of education and research. We have indicated what we know about copyright and rights of privacy, publicity, or trademark. Due to the nature of archival collections, we are not always able to identify this information. We are eager to hear from any rights owners, so that we may obtain accurate information. Upon request, we will remove material from public view while we address a rights issue.

CONSTRAINTS STATEMENT

The Arizona Geological Survey does not claim to control all rights for all materials in its collection. These rights include, but are not limited to: copyright, privacy rights, and cultural protection rights. The User hereby assumes all responsibility for obtaining any rights to use the material in excess of "fair use."

The Survey makes no intellectual property claims to the products created by individual authors in the manuscript collections, except when the author deeded those rights to the Survey or when those authors were employed by the State of Arizona and created intellectual products as a function of their official duties. The Survey does maintain property rights to the physical and digital representations of the works.

QUALITY STATEMENT

The Arizona Geological Survey is not responsible for the accuracy of the records, information, or opinions that may be contained in the files. The Survey collects, catalogs, and archives data on mineral properties regardless of its views of the veracity or accuracy of those data.

03/17/86

ARIZONA DEPARTMENT OF MINES AND MINERAL RESOURCES FILE DATA

PRIMARY NAME: FRANKLIN GROUP

ALTERNATE NAMES:

SANTA CRUZ COUNTY MILS NUMBER: 125A

LOCATION: TOWNSHIP 22 S RANGE 11 E SECTION 29 QTR. N2
LATITUDE:N 31DEG 23MIN 37SEC LONGITUDE:W 111DEG 14MIN 27SEC
TOPO MAP NAME: RUBY - 15 MIN

CURRENT STATUS: EXP PROSPECT

COMMODITY:

GOLD-PRIMARY
SILVER-COPRODUCT
LEAD-BYPRODUCT
COPPER-BYPRODUCT

BIBLIOGRAPHY:

USBM FIELD NOTES
AZBM BULL. 137, P. 188
AZBM CARD FILE SANTA CRUZ CO.
ADMMR FRANKLIN GROUP
GREGORY, F. E., "A REPORT OF THE FIELD WORK,
PROSPECTING & GEOLOGY OF THE DISTRICT CONTIG
UOUS TO THE MONTANT MINES, RUBY AZ.' 1935
GEO FILE

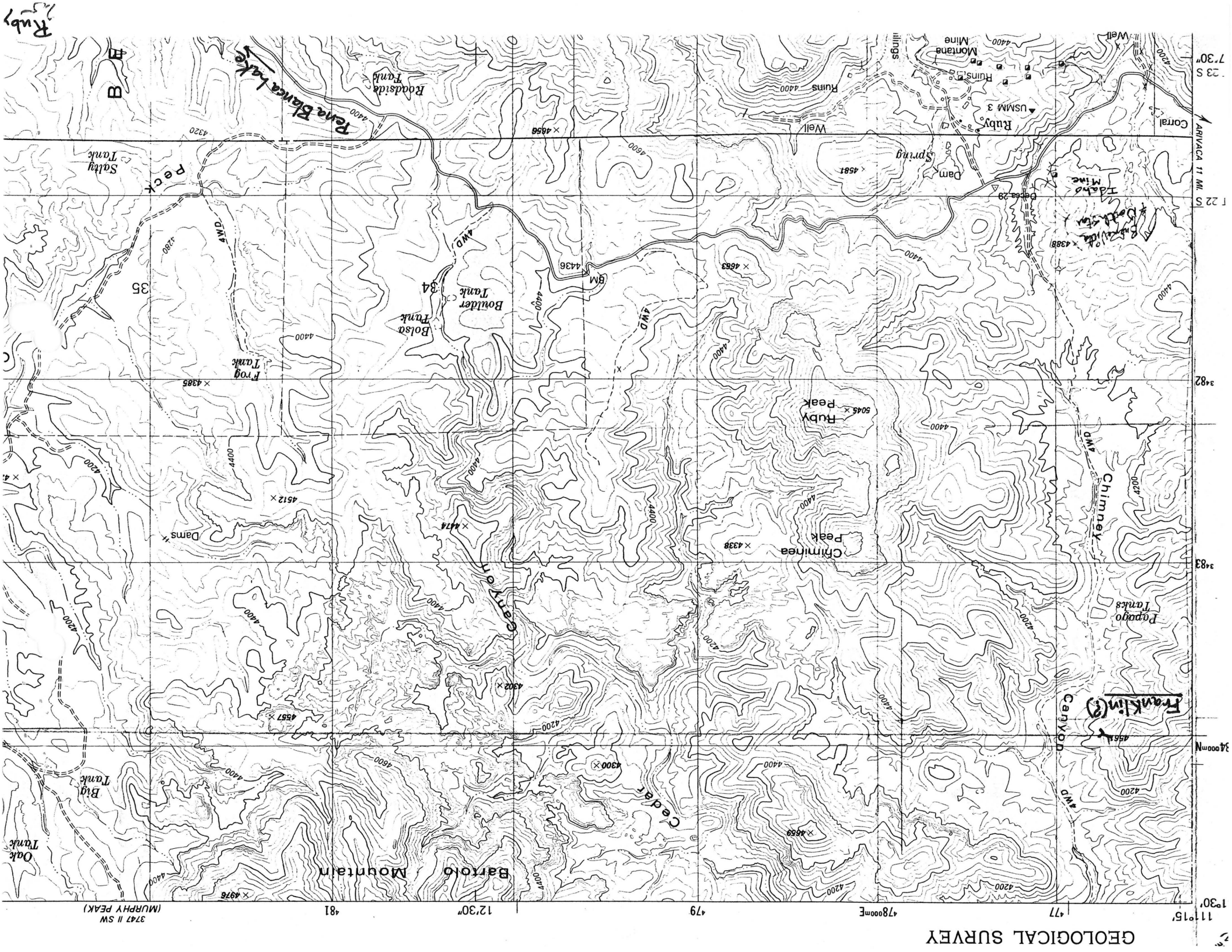

ARIZONA DEPARTMENT OF MINERAL RESOURCES
Mineral Building, Fairgrounds
Phoenix, Arizona

1. Information from: Personal Visit
- Address: _____
2. Mine: FRANKLIN (?) 3. No. of Claims - Patented _____
(Santa Cruz Co.) Unpatented _____
4. Location: About two miles north of Ruby, via Chimney Canyon (Ruby 7½' Quad.)
(protracted)
5. Sec NW¼ 29 Tp 22S Range 11E 6. Mining District Oro Blanco
7. Owner: None (?)
8. Address: _____
9. Operating Co.: _____
10. Address: _____
11. President: _____ 12. Gen. Mgr.: _____
13. Principal Metals: Gold (?) 14. No. Employed: _____
15. Mill, Type & Capacity: None
16. Present Operations: (a) Down ☒ (b) Assessment work ☐ (c) Exploration ☐
(d) Production ☐ (e) Rate _____ tpd.
17. New Work Planned: _____
18. Misc. Notes: Country rock appears to be rhyolitic flows and tuffs. Some andesite in vicinity of Papago Tanks.
- Property was investigated because an old Eagle-Picher Mining Co. report mentioned float containing high gold values (3-4 oz/ton) and identified the claims as "Franklin". Excellent cairn monuments were found as well as one adit (?) or cut that was caved. This adit appears to bear westerly. Clay alteration is strong in the immediate vicinity of the adit. Other than moderate to strong iron staining, however, I found no gold or other obvious mineralization on the hill.
- The BLM microfiche lists no claims in this area.

Date: February 24, 1986

Michael W. Greeley
(Signature) (Field Engineer)

THE FRANKLIN GROUP

LOCATION

2.7 miles N 18 W of the Montana Mill.

4E Sec 29
R8ET225 ???

OWNERS

Located in the name of F. E. Gregory, January 2, 1936.

DEVELOPMENT

None. Consists of 4 claims, Franklin #1, #2, #3 and Franklin Extension.

2

GEOLOGY

Conglomerate-Diorite (gray) contact on Franklin Nos. 1, 2, and 3. *Pima*
Vien strikes N 35 E Dips N. W. 55° and is in evidence at different points for a lateral distance of 3800 feet.

On the Franklin Extension a vein in andesite is in evidence for 362 feet along the strike and varies from a few inches to several feet in width. It was the finding of this vein by tracing rich gold ore float that led to the location of the claims, pending a more thorough investigation. The following is a list of assays from the various exposures.

	<u>Au</u>	<u>Ag</u>	<u>Pb</u>	<u>Zn</u>	<u>Cu</u>
Franklin No.1 (Location)	0.05	4.7	2.5	T	0.32
" " 2 "	T	1.5	0.3	T	T
" " 3 "	T	T	T	T	--
Franklin Extension (Float)	3.27	1.5	--	--	--
" " (Location)	2.52	3.25	--	--	--
" " 100' along Vein	1.32	6.10	--	--	--
" " Selected	3.10	5.40	--	--	--