



## **CONTACT INFORMATION**

Mining Records Curator  
Arizona Geological Survey  
1520 West Adams St.  
Phoenix, AZ 85007  
602-771-1601  
<http://www.azgs.az.gov>  
[inquiries@azgs.az.gov](mailto:inquiries@azgs.az.gov)

The following file is part of the

Arizona Department of Mines and Mineral Resources Mining Collection

## **ACCESS STATEMENT**

These digitized collections are accessible for purposes of education and research. We have indicated what we know about copyright and rights of privacy, publicity, or trademark. Due to the nature of archival collections, we are not always able to identify this information. We are eager to hear from any rights owners, so that we may obtain accurate information. Upon request, we will remove material from public view while we address a rights issue.

## **CONSTRAINTS STATEMENT**

The Arizona Geological Survey does not claim to control all rights for all materials in its collection. These rights include, but are not limited to: copyright, privacy rights, and cultural protection rights. The User hereby assumes all responsibility for obtaining any rights to use the material in excess of "fair use."

The Survey makes no intellectual property claims to the products created by individual authors in the manuscript collections, except when the author deeded those rights to the Survey or when those authors were employed by the State of Arizona and created intellectual products as a function of their official duties. The Survey does maintain property rights to the physical and digital representations of the works.

## **QUALITY STATEMENT**

The Arizona Geological Survey is not responsible for the accuracy of the records, information, or opinions that may be contained in the files. The Survey collects, catalogs, and archives data on mineral properties regardless of its views of the veracity or accuracy of those data.

04/21/87

ARIZONA DEPARTMENT OF MINES AND MINERAL RESOURCES FILE DATA

PRIMARY NAME: FAY MINE

ALTERNATE NAMES:

RED HILL  
FOOT HILL  
GR CLAIMS

MOHAVE COUNTY MILS NUMBER: 572A

LOCATION: TOWNSHIP 20 N RANGE 17 W SECTION 29 QUARTER NE  
LATITUDE: N 35DEG 05MIN 28SEC LONGITUDE: W 114DEG 05MIN 47SEC  
TOPO MAP NAME: KINGMAN SE - 7.5 MIN

CURRENT STATUS: DEVEL DEPOSIT

COMMODITY:

GOLD LODE

BIBLIOGRAPHY:

ADMMR FAY MINE FILE  
ADMMR MOHAVE CARD FILE  
WEED'S MINES HANDBOOK, 1925, P. 236

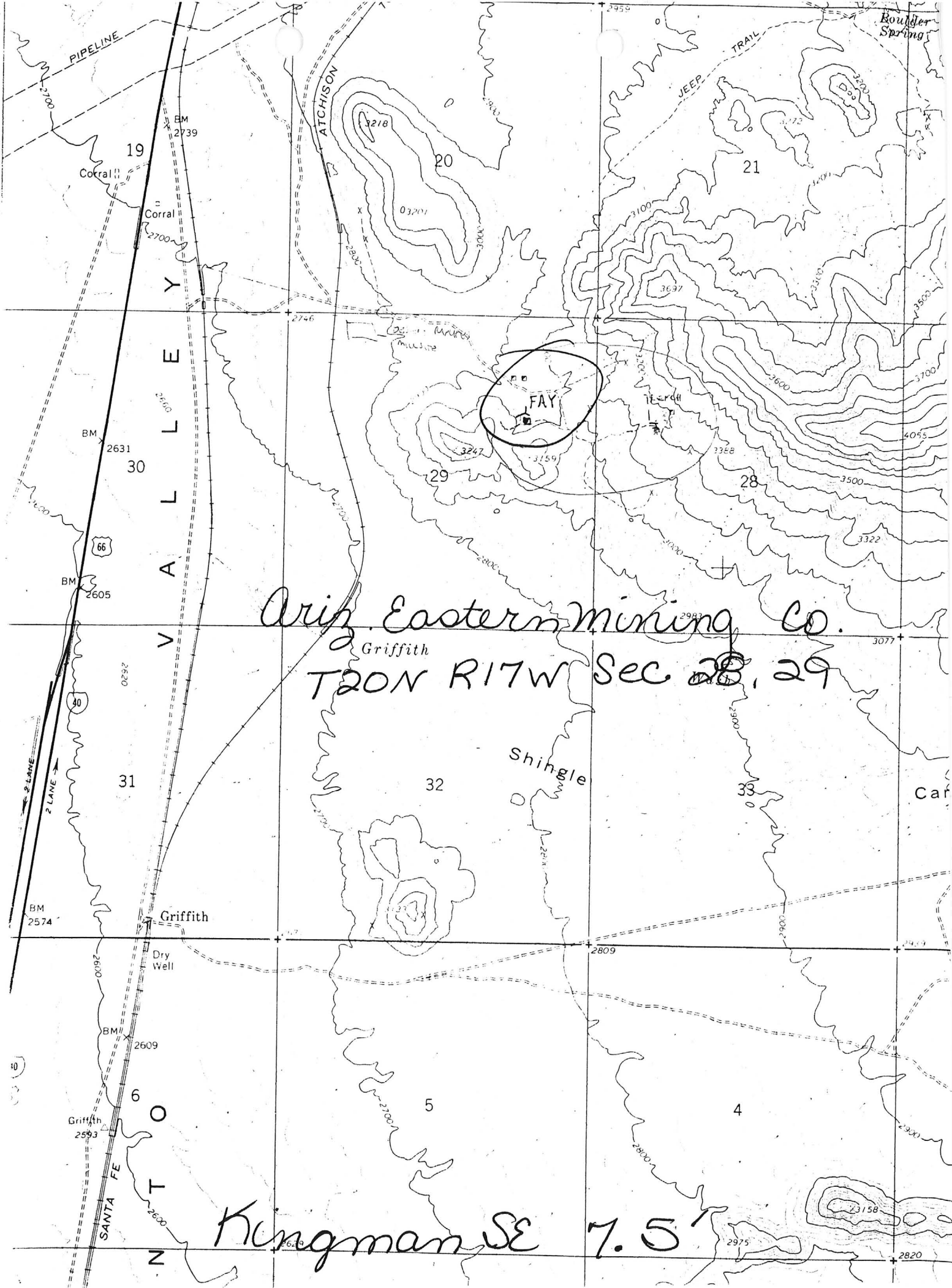

Ariz. Eastern Mining Co.  
Griffith  
T20N R17W Sec 28, 29

Kingman SE 7.5'

UNITED STATES  
DEPARTMENT OF THE INTERIOR  
GEOLOGICAL SURVEY

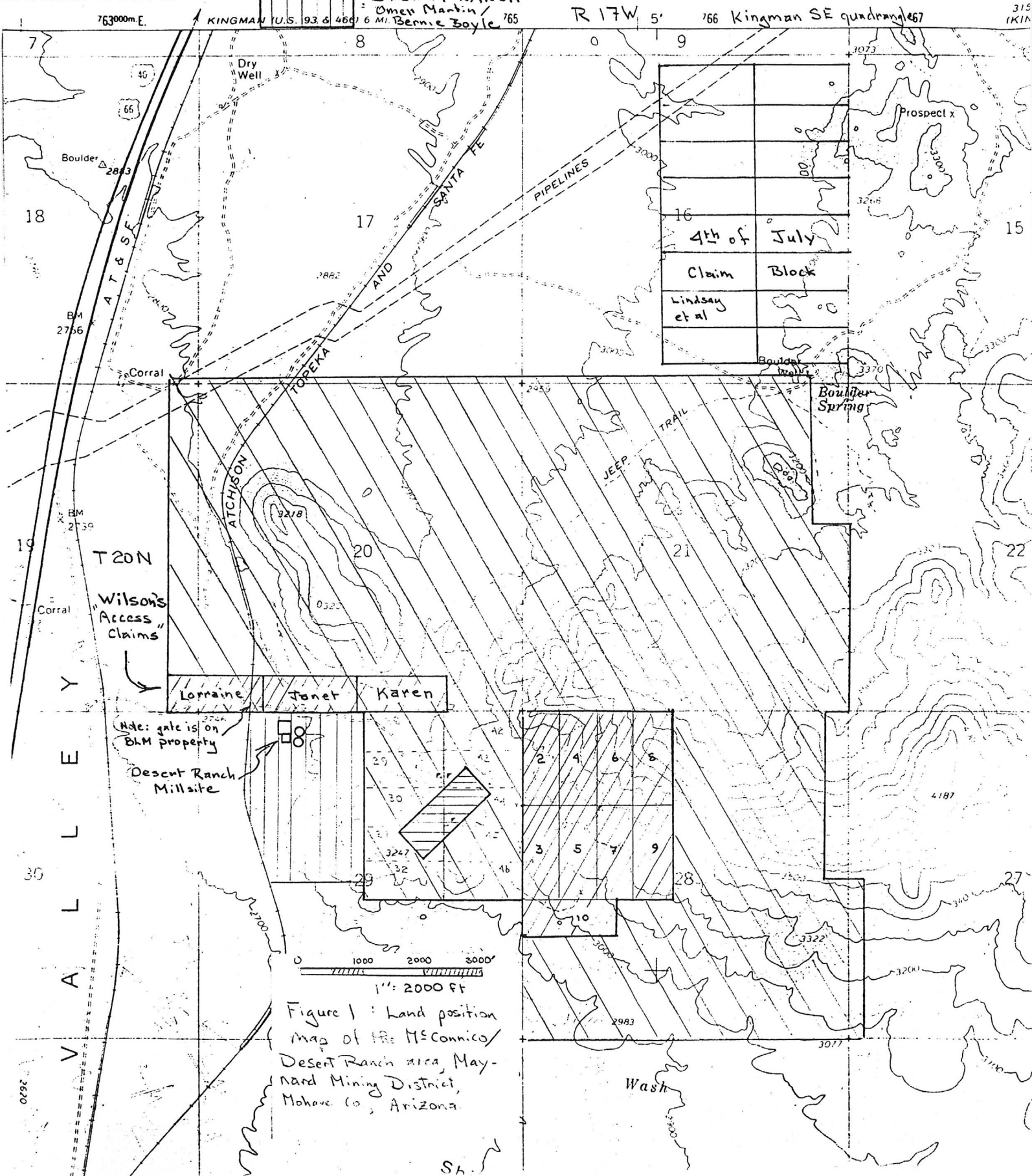



# Maynard Mining District

McConnico / Desert Ranch

## LAND POSITION MAP

February, 1984  
- Ed Huskinson, Jr.

UNITED STATES  
DEPARTMENT OF THE INTERIOR  
GEOLOGICAL SURVEY

0 1000 2000

1" = 2000'

FOOTHILL CLAIM

Patented MS 2874

Tom Wilson's Oddball Claims

GR Claims NICOR Minerals

DESERT RANCH

Omer Martin / Bernie Boyle '65

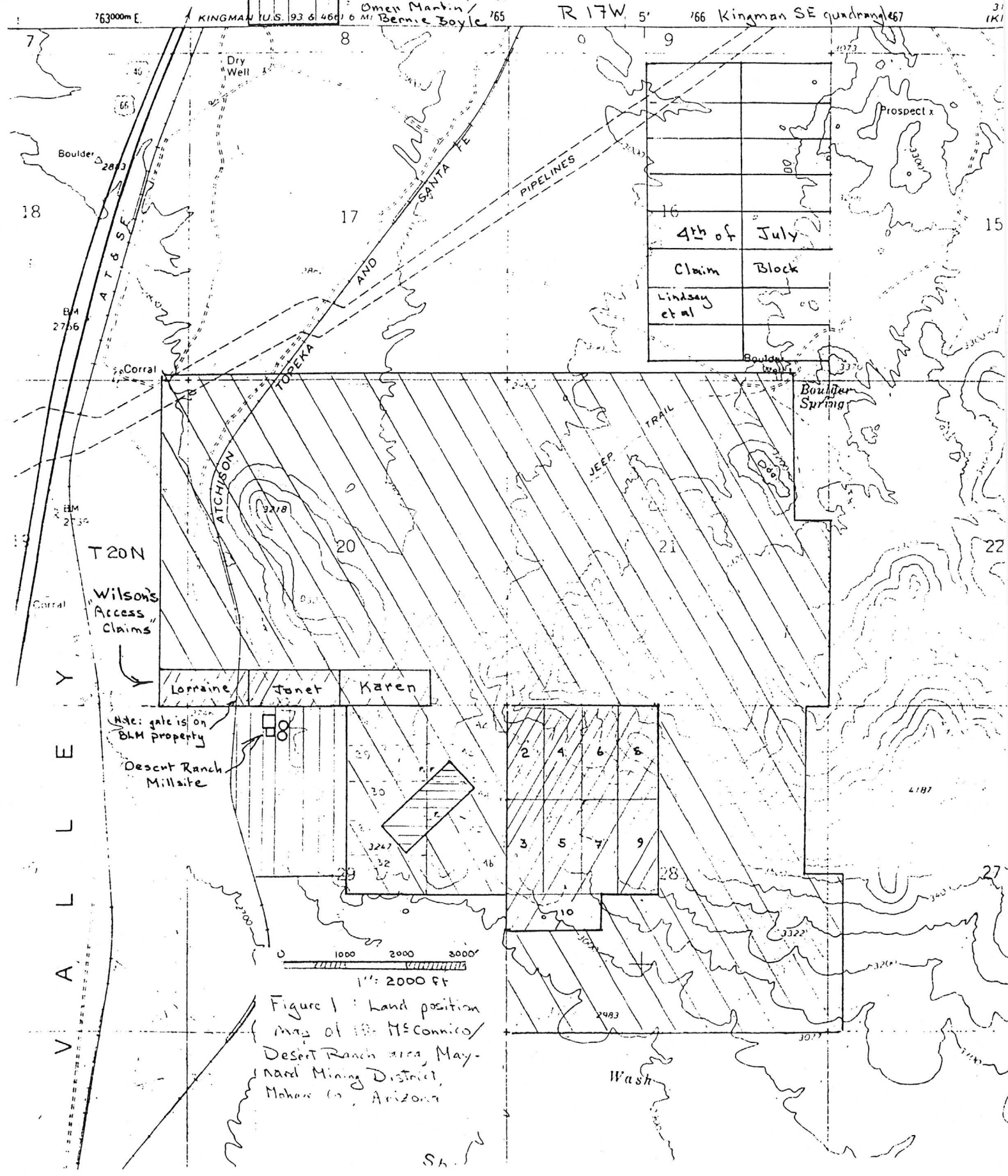

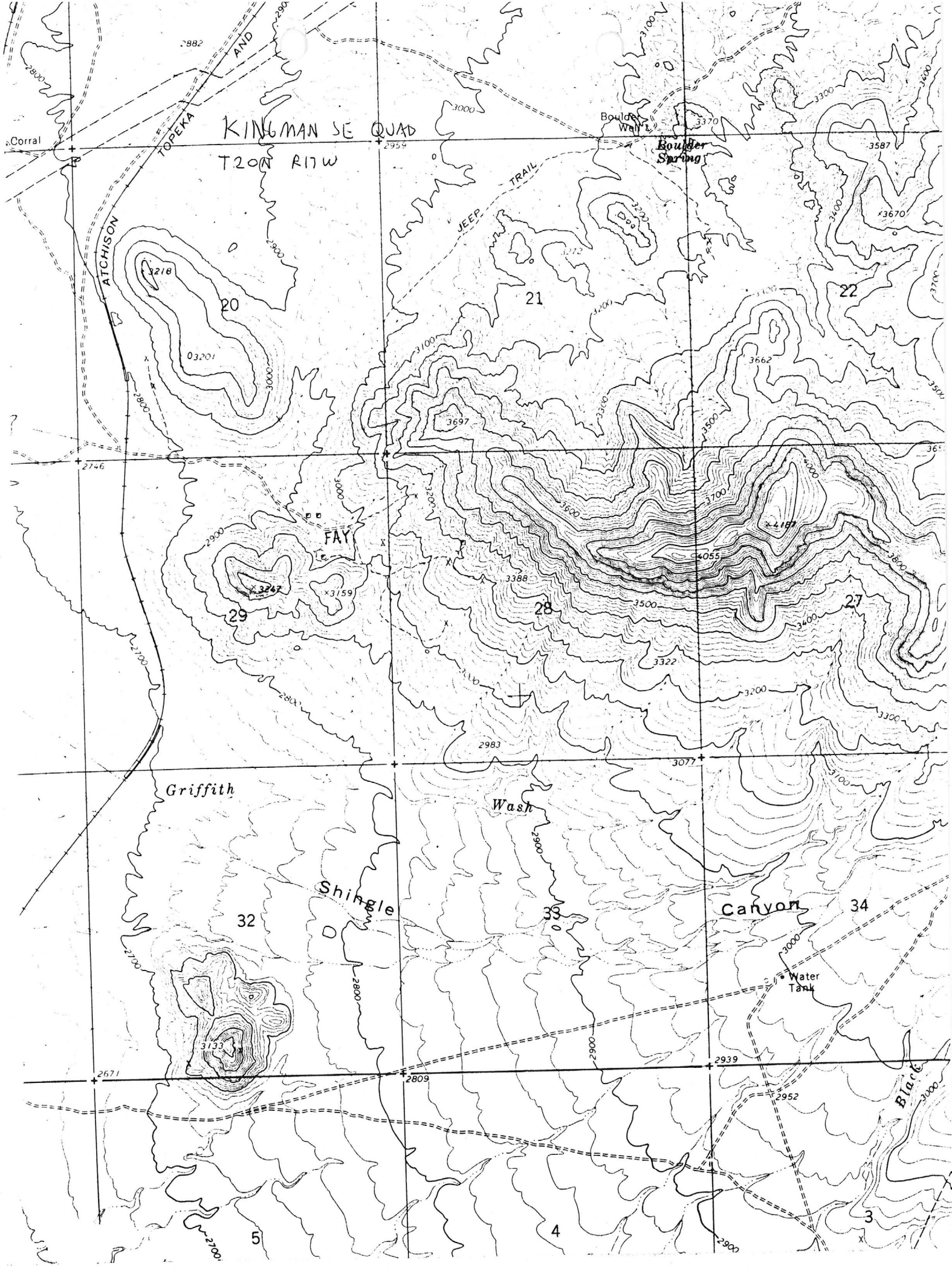

RRB WR 8/12/83: Don Lindsay, 1960 Atlantic Ave., Kingman, AZ 86401, phone 953-1796, reported that Desert Ranch Inc. of California and Lake Havasu City has a property formerly called the Double Dollar on which they have "blocked out" 500,000 tons at 2.5 oz/ton Au with several million tons possible. It is in the McConico District about 3 miles south of Kingman. They are now setting up a 5,000 ton pad which should be in production in 6 weeks and if it works out they will build a 1,000,000 ton pad. He said the deposit is a series of stringers from the precambrian pegmatite in the area.

KAP WR 11/18/83: Don Lindsay, 421 W. Highway 66, Kingman, Arizona 86401, reported that he thought the Desert Ranch Mining Company, P.O. box 847, Kingman, Arizona 86402, is planning production from the Fourth of July property held by the company. Arizona Eastern Mining Company, McConico District, Mohave County.

NJN WR 11/25/83 Bob Back reported that the Kingman area miners know the Fay Mine as the Double Dollar. The property does contain some one third ounce gold per ton vein material but no 7-10 ounce material as Don Lindsay claims. Mr Lindsay has assembled a small gravity mill on the property.

NJN WR 11/25/83 Bob Back reported that Don Lindsay is operating a company and a mine known as the Fourth of July in Mohave Co. The property consists of the Fourth Of July claims #1, 3-12, 16, owned by Randall Eaton, Box 505, Buena Vista, Colorado 81211. The claims are located in T20N, R17W, Sec. 16 NE 1/4.

NJN WR 3/30/84: Frank Bain with Nicor reported that Nicor has been conducting explorations at the Fay Mine (Arizona Eastern Mining Co. file) Mohave County. Nicor's efforts have mainly been in NE $\frac{1}{2}$ , Sec 29, R17W T20N. Mr. Bain reports Desert Ranch Mining and Milling controls the shafts and prospects in the NW $\frac{1}{4}$  Sec 28, T20N R17W. There, Desert Ranch is mining mineralized syenite dikes by open pit cuts and trenches. Their mining technique is not the best and so they have lots of dilution with country rock. Desert Ranch hauls the mined material to private land in the NW $\frac{1}{4}$ , Sec 29, T20N R17W where they have set up a heap leaching operation.

P/H

ARIZONA EASTERN MINING CO.

MOHAVE COUNTY

NJN WR 12/7/84: W. S. Dubyk, <sup>of Nicor</sup> 2341 S. Friebus #12, Tucson, Arizona 85710 reported that there would soon be a drilling operation at the Fay Mine, Mohave County.

-----

NJN WR 1/4/85: Don Lindsay (c) reported that Desert Ranch Mining and Milling recovered about 50 oz Au from their heap leach operation. The recovery was from small adularia veins that carried the mineralization at the Arizona Eastern Mining Co. (f) Mohave County.

=====

NJN WR 4/19/85: At Desert Ranch Mining and Milling's millsite (Az Eastern Mining Co) (f) Mohave County an operator reported the operation has been taken over by a new owner, Dixie Mining. The millsite was originally put on BLM land not on private land as planned. Dixie's plans are to restore the site to appease the BLM and move their operation to California.

-----



STATE MINE INSPECTOR

SEP 09 1983

## Office of State Mine Inspector

705 West Wing, Capitol Building

Phoenix, Arizona 85007

602-255-5971

NOTICE TO ARIZONA STATE MINE INSPECTOR

In compliance with Arizona Revised Statute Section 27-303\*, we are submitting this written notice to the Arizona State Mine Inspector (705 West Wing, Capitol Building, Phoenix, Arizona 85007) of our intent to start stop (please circle one) a mining operation.

COMPANY NAME Desert Ranch Mining & MillingCHIEF OFFICER Henry WrayCOMPANY ADDRESS PO Box 847 Kingman, Arizona 86401COMPANY TELEPHONE NUMBER 602-753-1796MINE OR PLANT NAME Desert Ranch

MINE OR PLANT LOCATION (including county and nearest town, as well as directions for locating by vehicle)

Sec 29, R17W, T20N. 3 mi. S. of Crazy Fred's Shell  
Truck Stop at Malonnaco on Frontage Road then  
easterly on dirt rd under S.F. RR underpass 524.9 to mine gate

TYPE OF OPERATION open pit / PRINCIPAL PRODUCT Gold  
Cyanide Heap LeachSTARTING DATE Mill const. to begin CLOSING DATE —DURATION OF OPERATION — 9/11/83 Mining Operations are sched. / Nov 83PERSON SENDING THIS NOTICE Don LindsayTITLE OF PERSON SENDING THIS NOTICE Project EngineerDATE NOTICE SENT TO STATE MINE INSPECTOR 9/8/83

\*A.R.S. Section 27-303 NOTIFICATION TO INSPECTOR OF BEGINNING OR SUSPENDING OPERATIONS: When mining operations are commenced in any mine or when operations therein are permanently suspended, the operator shall give written notice to the inspector at his office prior to commencement or suspension of operations.





cards made  
STATE MINE INSPECTOR

# Office of State Mine Inspector

SEP 15 1983

705 West Wing, Capitol Building  
Phoenix, Arizona 85007  
602-255-5971

## NOTICE TO ARIZONA STATE MINE INSPECTOR

In compliance with Arizona Revised Statute Section 27-303\*, we are submitting this written notice to the Arizona State Mine Inspector (705 West Wing, Capitol Building, Phoenix, Arizona 85007) of our intent to start/stop (please circle one) a mining operation.

COMPANY NAME 4<sup>th</sup> of July Mines <sup>INC</sup>

CHIEF OFFICER Don Lindsey

COMPANY ADDRESS 1960 ATLANTIC AVE KINGMAN, ARIZ. 86401

COMPANY TELEPHONE NUMBER 602 753-1796

MINE OR PLANT NAME 4<sup>th</sup> of July Mines

MINE OR PLANT LOCATION (including county and nearest town, as well as directions for locating by vehicle)

NE 1/4 SEC 16 R. 17 W. T. 20 N

TYPE OF OPERATION open pit PRINCIPAL PRODUCT Gold/silver

STARTING DATE 1/10/83 CLOSING DATE —

DURATION OF OPERATION —

PERSON SENDING THIS NOTICE Don Lindsey

TITLE OF PERSON SENDING THIS NOTICE Project Manager

DATE NOTICE SENT TO STATE MINE INSPECTOR 9-12-83

\*A.R.S. Section 27-303 NOTIFICATION TO INSPECTOR OF BEGINNING OR SUSPENDING OPERATIONS: When mining operations are commenced in any mine or when operations therein are permanently suspended, the operator shall give written notice to the inspector at his office prior to commencement or suspension of operations.



# IRON KING ASSAY INC.

May 4, 1985

Arizona Department of Mineral Resources  
Mineral Resource Bldg. Fairgrounds  
Phoenix, Arizona 85007

## ANALYTICAL REPORT

| <u>Description</u>       | <u>Lab #</u> | oz/ton<br><u>Au</u> | oz/ton<br><u>Ag</u> |
|--------------------------|--------------|---------------------|---------------------|
| NW 1/4 - 28101<br>Sec 28 | 4-26-1       | .044                | .20                 |
| 102                      | 4-26-2       | .008                | Nil                 |
| 103                      | 4-26-3       | 1.596               | 1.704               |
| 104                      | 4-26-4       | Nil                 | Nil                 |
| 105                      | 4-26-5       | .020                | .40                 |

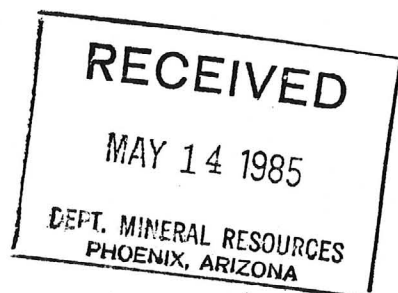

No Charge

P.O. Box 56 • Humboldt, Arizona 86329 • Phone (602) 632-7410

# MINE AND PROSPECT FIELD VISIT DATA SUMMARY

Sheet 1 of 2

COMMODITIES Gold

MILS ID No. 572A Date 4-15-85

ENGINEER Nyal J. Niemuth

INFORMATION FROM: same

## PROPERTY SUMMARY

I. MINE NAME Fay OTHER POSSIBLE NAMES Az. Eastg Co. (f),  
Red Hill, Foothill, GR Claims INCLUDING ANY CLAIM NAMES NOTE

II. LOCATION: T 20N R 17W SEC(S) 19 NE $\frac{1}{4}$  MINE DIST Ronnico  
 ELEV. 2900 COUNTY Mohave TOPO QUAD. Kingman  
 DIRECTIONS as on topo

MAP ATTACHED le

III. OWNERSHIP: NAME Nicor Mineral Ventures PHONE 88  
 ADDRESS: 2341 S. Friebus Ave., Suite 12, Tucson 85713  
 COMPANY NAME IF ANY: Nicor Mineral Ventures  
 PERTINENT PEOPLE

IV. PROPERTY AND HOLDINGS: Foothill Claim - Patented, GR Claim Group - Unpatented

V. PAST PRODUCTION - NOTED, KNOWN, PROBABLE, UNKNOWN, NONE Probable

VI. CURRENT STATUS: Exploration

VII. WORKINGS: Drift open 20'. Shaft open - no collar. Also other prospects. A company  
named Dixie has recently cut a road and exposure on the NW side of Hill with  
elevation 3247.

VIII. GEOLOGY AND MINERALOGY: DEPOSIT TYPE: \_\_\_\_\_  
 LENGTH: \_\_\_\_\_ WIDTH: \_\_\_\_\_ VEIN STRIKE west DIP Verticle  
 HOST ROCK: Granitic - gneiss  
 ECONOMIC MINERALS: Gold

COMMENTS: Quartz feldspathic seggregations up to 6" thick with some pyrite grains.  
Striking west, dipping verticle. Also see remarks section.

IX. EQUIPMENT ON SIGHT: In the NW $\frac{1}{4}$  of Sec. 29 adjacent to the east side of the railroad tracks  
and south of the road is the remains of Desert Ranch Mining and Milling's Inc.  
heap leach pile and mill building.

X. SAMPLING: NOTE TYPE IF ANY, DRILLING? Recent sample logs in evidence on the dumps  
if any logs

XI. REFERENCES AND REMARKS Oral communication with Nicor Geologists who examined the  
underground workings indicates a 20° dipping structure was stopped by the old  
timers which is not visible at the drift's portal.



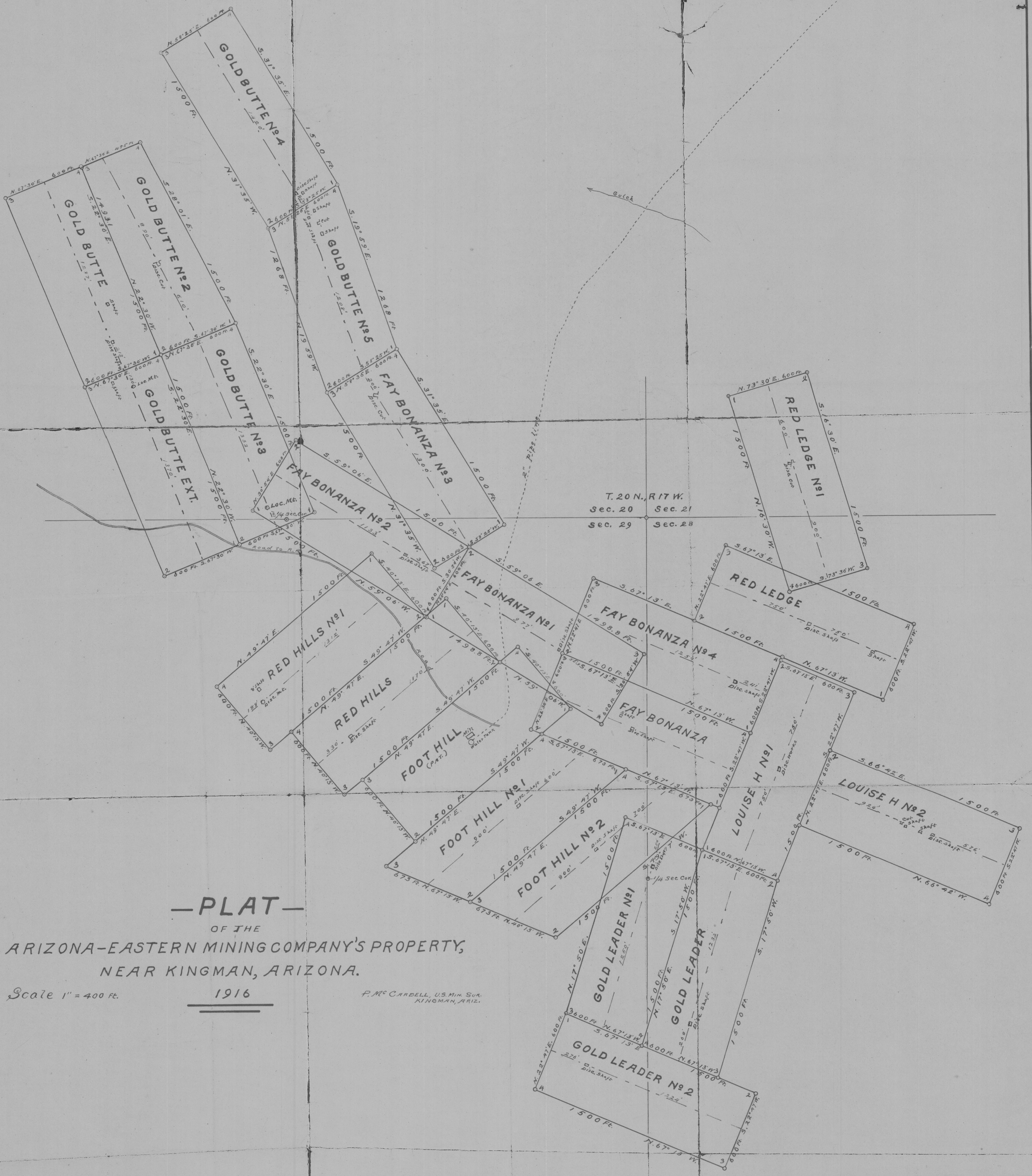

—PLAT—

OF THE

ARIZONA-EASTERN MINING COMPANY'S PROPERTY,  
NEAR KINGMAN, ARIZONA.

Scale 1" = 400 Ft.

1916

P. MC CARDELL, U.S. MIN. SUR.  
KINGMAN, ARIZ.