



## **CONTACT INFORMATION**

Mining Records Curator  
Arizona Geological Survey  
1520 West Adams St.  
Phoenix, AZ 85007  
602-771-1601  
<http://www.azgs.az.gov>  
[inquiries@azgs.az.gov](mailto:inquiries@azgs.az.gov)

The following file is part of the

Arizona Department of Mines and Mineral Resources Mining Collection

## **ACCESS STATEMENT**

These digitized collections are accessible for purposes of education and research. We have indicated what we know about copyright and rights of privacy, publicity, or trademark. Due to the nature of archival collections, we are not always able to identify this information. We are eager to hear from any rights owners, so that we may obtain accurate information. Upon request, we will remove material from public view while we address a rights issue.

## **CONSTRAINTS STATEMENT**

The Arizona Geological Survey does not claim to control all rights for all materials in its collection. These rights include, but are not limited to: copyright, privacy rights, and cultural protection rights. The User hereby assumes all responsibility for obtaining any rights to use the material in excess of "fair use."

The Survey makes no intellectual property claims to the products created by individual authors in the manuscript collections, except when the author deeded those rights to the Survey or when those authors were employed by the State of Arizona and created intellectual products as a function of their official duties. The Survey does maintain property rights to the physical and digital representations of the works.

## **QUALITY STATEMENT**

The Arizona Geological Survey is not responsible for the accuracy of the records, information, or opinions that may be contained in the files. The Survey collects, catalogs, and archives data on mineral properties regardless of its views of the veracity or accuracy of those data.

PRINTED: 07-25-2012

ARIZONA DEPARTMENT OF MINES AND MINERAL RESOURCES AZMILS DATA

PRIMARY NAME: FAIRVIEW VERDE MINE

ALTERNATE NAMES:

RUSTLER PROPERTY  
PATENTED CLAIMS MS 1328  
OMAHA AND VIOLET MS 2488

YAVAPAI COUNTY MILS NUMBER: 980

LOCATION: TOWNSHIP 12 N RANGE 5 E SECTION 5 QUARTER NW  
LATITUDE: N 34DEG 27MIN 54SEC LONGITUDE: W 111DEG 50MIN 53SEC  
TOPO MAP NAME: HORNER MTN - 7.5 MIN

CURRENT STATUS: UNKNOWN

COMMODITY:

COPPER  
GOLD  
MOLYBDENUM  
SILVER  
LEAD

BIBLIOGRAPHY:

USGS HORNER MTN QUAD  
WORKINGS EXTEND INTO SEC. 5  
ADMMR FAIRVIEW VERDE MINE FILE  
RESOURCE POTENTIAL OF THE ARNOLD MESA RARE II  
AREA, P 5 BY BOB MCCOLLY  
BLM MINING DISTRICT SHEET 111

FAIRVIEW VERDE MINE

REFERENCES

YAVAPAI COUNTY

T12N R5E Sec.5

Prescott National Forest Map

Mineral Resource Potential of the Arnold Mesa  
Rare 2 - page 5

BLM Mining District Sheet #111

MILS Sheet sequence number 0040250970 (Patented Claims M S 1328

KAP WR 10/29/82: Jim McCarthy along with his brother Joe brought in samples of quartz vein material containing chalcocite, copper oxides, galena and possible molybdenum oxides. The material is from an undisclosed locality in the area of the Squaw Peak Mine south of Camp Verde. The occurrence is reportedly on private lands (surface and minerals) owned by a friend of Jim McCarthy's. The samples were crushed and split for assay. Recommended assays for gold, silver, copper and molybdenum and a semiquantitative spectrographic analysis.

---

KAP WR 1/14/83: Met with James McCarthy in Camp Verde and traveled to the Fairview Verde Mine. Mr. McCarthy has started a reconnaissance sampling program in order to determine the properties potential. The property contains three N-S striking vein systems all of which dip to the west. The property is a past producer of both precious metals and rip-rap.

---

KAP WR 1/28/83: Crushed and split 20 samples from the Fairview Verde Mine properties near Camp Verde.

---

KAP WR 2/18/83: Jim McCarthy reported a Western Nuclear geologist accompanied him to the Fairview Verde Mine. Mr McCarthy explained the geologist reported the property was typical of small vein deposit - that is - pockety and of no interest.

---

Fairview Lake Mine  
Yavapai County

RECEIVED

JAN 21 1983

DEPT. MINERAL RESOURCES  
PHOENIX, ARIZONA

# Arizona Testing Laboratories

817 West Madison · Phoenix, Arizona 85007 · Telephone 254-6181

For Mr. James McCarthy  
Post Office Box 385  
Lake Montezuma, AZ 86343

Date January 20, 1983

## ASSAY CERTIFICATE

LAB NO.	IDENTIFICATION	OZ. PER TON		PERCENTAGES			
		GOLD	SILVER	COPPER			
9626	1	0.01	0.30				
	1A	0.01	0.20				
	1B	Nil	0.05				
	1 General	Trace	0.15				
	2	Trace	0.05				
	3	0.11	5.5				
	4	0.12	0.65				
	5	Nil	0.10				
	6	Nil	0.05				
	7	Nil	0.05				
	8	Nil	0.10				
	9	Nil	0.05				
	10	Nil	0.05				
	11	Nil	0.05				
	12	Nil	0.10				
12 S	Nil	Trace					
13	0.09	0.90					
14	0.01	0.15					
15	0.01	0.45					

cc: AZ. Dept. of Mineral Resources  
Attn: Mr. Ken A. Phillips  
Mineral Bldg., Fairgrounds  
Phoenix, AZ 85007

Respectfully submitted,  
ARIZONA TESTING LABORATORIES

*Claude E. McLean, Jr.*

Claude E. McLean, Jr.



Silver Cap M.S. 1328  
 Rustler M.S. 1328  
 Pine Glack M.S. 1328  
 Millsite

Fairview Verde Mine

Grayson Ext  
 Fairview No. 1  
 Jumbo No. 1  
 Jumbo No. 2  
 Fairview Ext No 2  
 Fairview Ext No 4  
 Fairview  
 Fairview #3  
 Fairview #4  
 Wabertault  
 Fairview Ext #3  
 Fairview Ext #4

Janis

make file ↓

Fairview Verde Mine

Aquaw Peak Dist  
 Rustler Mine  
 refer to one patented claim  
 in the Fairview Verde Mine.

The Forest Service Report by Bob McCollough should be on reference page

Commodities  
 Gold  
 Silver  
 Copper

Lead  
 molybdenum

# Arizona Testing Laboratories

815 West Madison · Phoenix, Arizona 85007 · Telephone 254-6181

*Ken*

For: Mr. James McCarthy  
Post Office Box 385  
Lake Montezuma, Arizona 86342

Date: November 3, 1982

Lab. No.: 8456

Received: 10-27-82

Marked: McCarthy #1, 10-27-82

Submitted by: Mr. McCarthy

## REPORT OF QUALITATIVE SPECTROGRAPHIC EXAMINATION

### ELEMENT

### APPROXIMATE PERCENT

Silicon	Major Constituent
Aluminum	0.5
Lead	3.0
Magnesium	0.05
Chromium	0.005
Antimony	0.3
Manganese	0.03
Copper	0.5
Iron	0.5
Molybdenum	0.07
Calcium	0.4
Vanadium	0.01
Cadmium	0.01
Zinc	0.2
Titanium	0.01
Silver	0.02
Strontium	0.1

RECEIVED  
NOV 10 1982  
ARIZONA TESTING LABORATORIES

cc: ✓ AZ. Dept. of Mineral Resources  
Mr. Ken A. Phillips  
Mineral Bldg., Fairgrounds  
Phoenix, AZ. 85007

Respectfully submitted,

ARIZONA TESTING LABORATORIES

*Claude E. McLean, Jr.*

Claude E. McLean, Jr.

# Arizona Testing Laboratories

817 West Madison · Phoenix, Arizona 85007 · Telephone 254-6181

For **Mr. James McCarthy**  
**Post Office Box 385**  
**Lake Montezuma, AZ 86342**

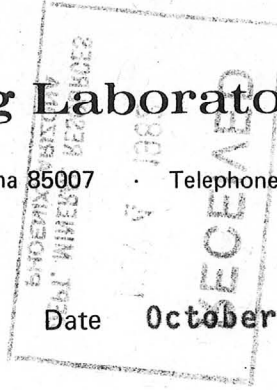

Date **October 28, 1982**

## ASSAY CERTIFICATE

LAB NO.	IDENTIFICATION	OZ. PER TON		PERCENTAGES		
		GOLD	SILVER	COPPER	Molybdenum	
8456	<u>McCARTHY</u> #1, 10-27-82 #2, 10-27-82	0.35 0.19	10.9 5.6	0.81	0.15	

Spectrographic Analysis  
to follow approx. 11/3/82

cc: AZ. Dept. of Mineral Resources  
Mr. Ken A. Phillips  
Mineral Bldg., Fairgrounds  
Phoenix, AZ 85007

Respectfully submitted,

ARIZONA TESTING LABORATORIES

*Claude E. McLean, Jr.*

Claude E. McLean, Jr.





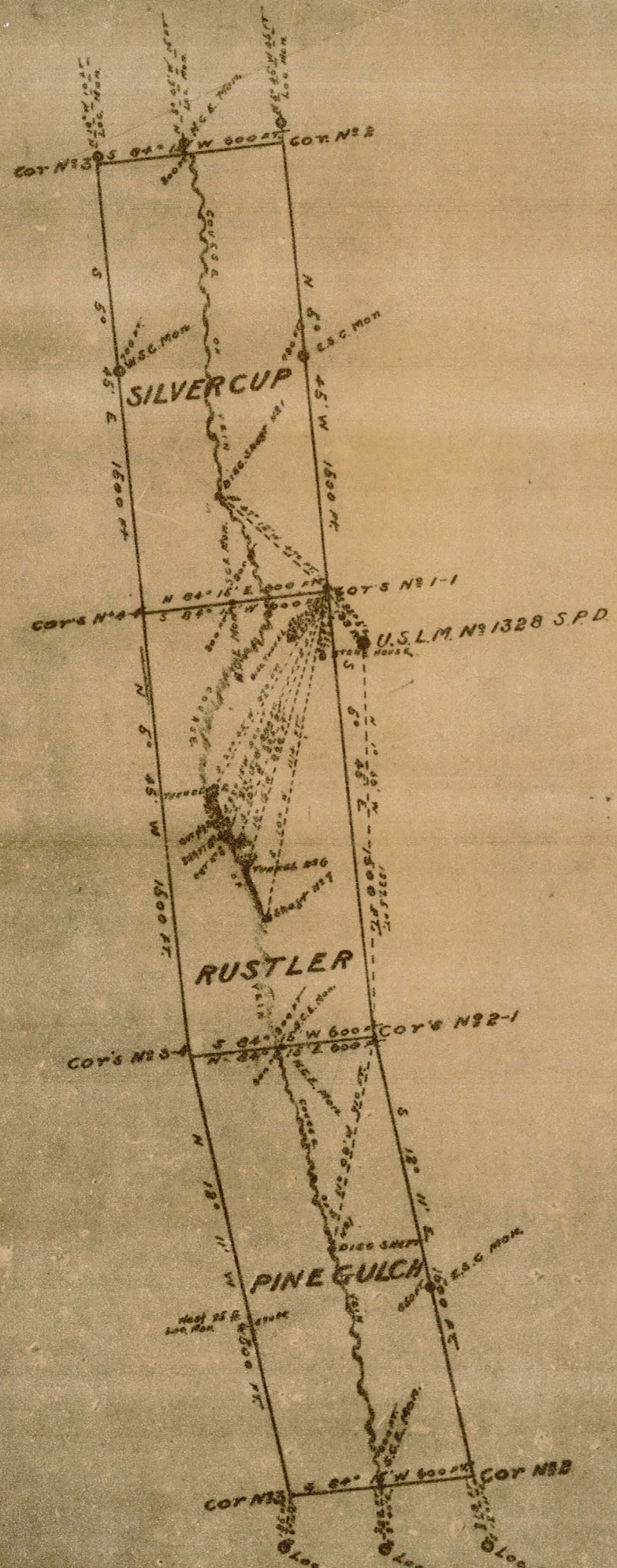

→ Claims Located ←

Silver Cup Lode	January 5 - 1898
Rustler	January 2 - 1895
Pine Gulch	January 5 - 1898

→ Area ←

Total No. Net Area of the Silver Cup	20.00 Acres
Total No. Net Area of the Rustler	20.00 "
Total No. Net Area of the Pine Gulch	20.85 "
Total Area of Claim	61.85 Acres

Claim Located  
 Mineral Survey No 1328  
 Lot No Prescott Land District.

**PLAT**  
 OF THE CLAIM OF

David W Strahan  
 KNOWN AS THE

SILVER CUP  
 RUSTLER  
 AND PINE GULCH  
 IN SQUAW PEAK MINING DISTRICT,  
 YAVAPAI COUNTY, ARIZONA  
 Containing an Area of 61.85 Acres.  
 Scale of 500 Feet to the inch.  
 Variation 13° 30' E

SUBMITTED DEC. 3-6 1898 BY  
 F. J. FISHER U.S. Deputy Mineral Surveyor

The Original Field Notes of the Survey of the Mining Claim of  
 DAVID W. STRAHAN  
 known as the  
 SILVER CUP  
 RUSTLER  
 AND PINE GULCH

from which this plat has been made under my direction, have been examined and approved, and are on file in this office, and I hereby certify that they furnish such an accurate description of said Mining Claim as will, if incorporated into a patent, serve fully to identify the premises, and that such reference is made therein to natural objects or permanent monuments as will perpetuate and fix the locus thereof.

I further certify that Five Hundred Dollars worth of labor has been expended or improvements made upon said Mining Claim by claimant or his grantors, and that said improvements consist of

- 4 Shafts
- 2 Cuts
- 3 TUNNELS and 1 Boarding House

that the location of said improvements is correctly shown upon this plat, and that no portion of said labor or improvements has been included in the estimate of expenditures upon any other claim.

And I further certify that this is a correct plat of said Mining Claim made in conformity with said original field notes of the survey thereof, and the same is hereby approved.

U.S. Surveyor General's Office. George Christ  
 Tucson Arizona U.S. Surveyor General for

Date 2-16-1900  
 No. 22093  
 20.