



CONTACT INFORMATION

Mining Records Curator
Arizona Geological Survey
1520 West Adams St.
Phoenix, AZ 85007
602-771-1601
<http://www.azgs.az.gov>
inquiries@azgs.az.gov

The following file is part of the

Arizona Department of Mines and Mineral Resources Mining Collection

ACCESS STATEMENT

These digitized collections are accessible for purposes of education and research. We have indicated what we know about copyright and rights of privacy, publicity, or trademark. Due to the nature of archival collections, we are not always able to identify this information. We are eager to hear from any rights owners, so that we may obtain accurate information. Upon request, we will remove material from public view while we address a rights issue.

CONSTRAINTS STATEMENT

The Arizona Geological Survey does not claim to control all rights for all materials in its collection. These rights include, but are not limited to: copyright, privacy rights, and cultural protection rights. The User hereby assumes all responsibility for obtaining any rights to use the material in excess of "fair use."

The Survey makes no intellectual property claims to the products created by individual authors in the manuscript collections, except when the author deeded those rights to the Survey or when those authors were employed by the State of Arizona and created intellectual products as a function of their official duties. The Survey does maintain property rights to the physical and digital representations of the works.

QUALITY STATEMENT

The Arizona Geological Survey is not responsible for the accuracy of the records, information, or opinions that may be contained in the files. The Survey collects, catalogs, and archives data on mineral properties regardless of its views of the veracity or accuracy of those data.

05/22/87

ARIZONA DEPARTMENT OF MINES AND MINERAL RESOURCES FILE DATA

PRIMARY NAME: EHRENBERG QUARRY

ALTERNATE NAMES:

LA PAZ COUNTY MILS NUMBER: 427

LOCATION: TOWNSHIP 4 N RANGE 21 W SECTION 34 QUARTER SE
LATITUDE: N 33DEG 45MIN SEC LONGITUDE: W 114DEG 22MIN SEC
TOPO MAP NAME: LA PAZ MTN - 7.5 MIN

CURRENT STATUS: UNKNOWN

COMMODITY:
STONE GR RIP RAP

BIBLIOGRAPHY:
ADMMR EHRENBERG QUARRY FILE

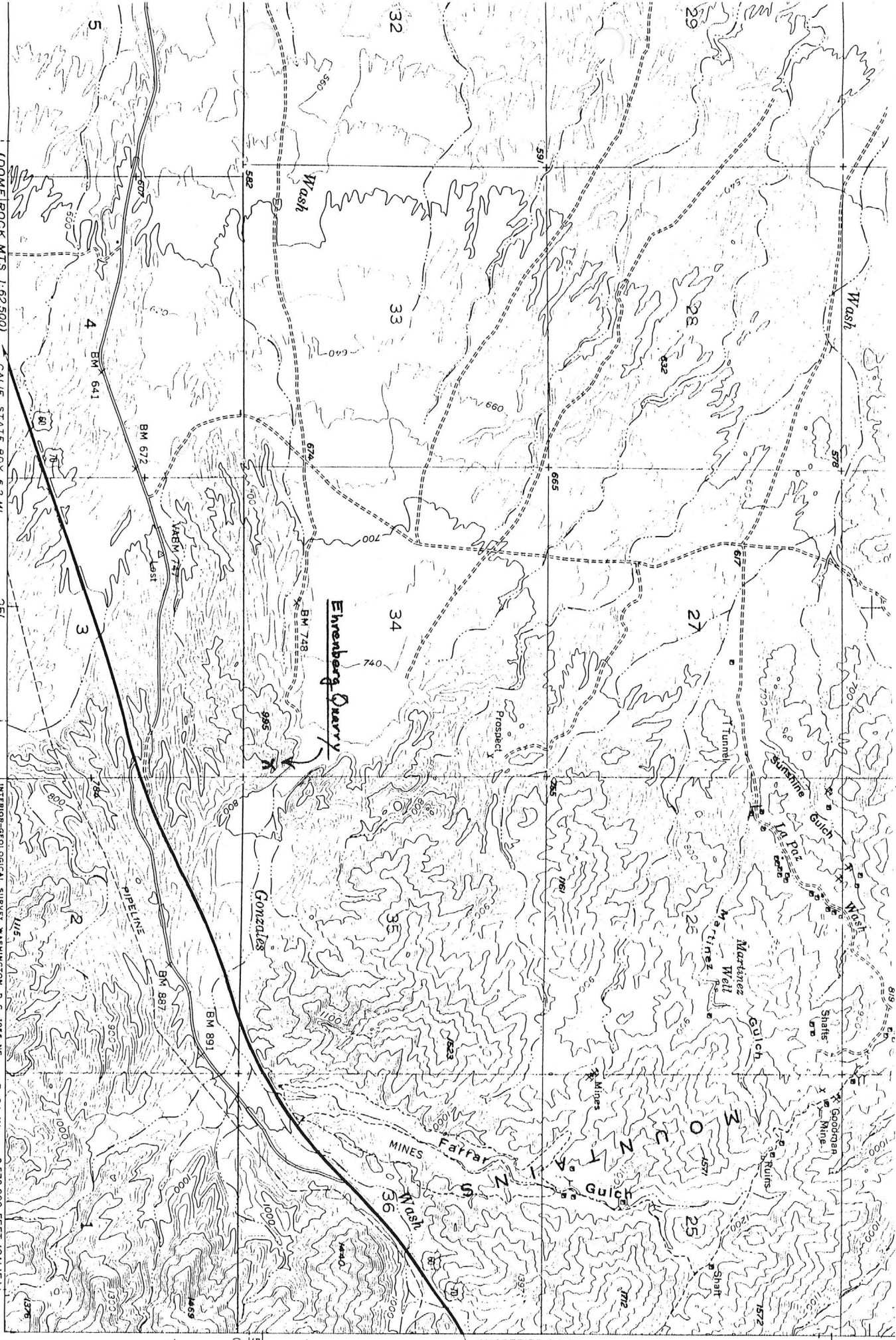

SCALE 1:24000

(DOME/ROCK MTS. 1:62500)

CALIF. STATE BDY. 5.2 MI.
 BLYTHE (CALIF.) 11 MI.

La Paz Mtny, AZ-CA 7 1/2 Quad.

INTERIOR-GEOLOGICAL SURVEY, WASHINGTON, D. C. - 1854-48
 M. S. 1950

R. 21 W. 2570 000 FEET (CALIF.) 114°22'30"

33°37'

T. 3 N.
 540 000
 (CALIF.)
 T. 4 N.

QUARTZITE 9.3 MI.

40'

ARIZONA DEPARTMENT OF MINERAL SOURCES
Mineral Building, Fairgrounds
Phoenix, Arizona

1. Information from: Mine visit and Bureau of Land Reclamation
Address: _____
2. Mine: EHRENBERG QUARRY 3. No. of Claims - Patented _____
(La Paz Co.) Unpatented _____
4. Location: Just north of I-10 in Dome Rock Mtns. (LaPaz Mtn., AZ-CA 7 1/2' Quad.)
5. Sec ^{SE 1/4} 34 Tp 4N Range 21W 6. Mining District La Paz
7. Owner: _____
8. Address: _____
9. Operating Co.: _____
10. Address: _____
11. President: _____ 12. Gen. Mgr.: _____
13. Principal Metals: Granite 14. No. Employed: _____
15. Mill, Type & Capacity: _____
16. Present Operations: (a) Down (b) Assessment work (c) Exploration
(d) Production (e) Rate _____ tpd.
17. New Work Planned: _____

18. Misc. Notes: Federal government has a contractor mining granite on the east side
of small hill in southeast corner of Section 34. This rock is reportedly
trucked onto the Colorado River Indian Reservation and used as riprap to
stabilize the bank of the Colorado River.

Date: March 19, 1987

Michael W. Greeley
(Signature) (Field Engineer)