



## **CONTACT INFORMATION**

Mining Records Curator  
Arizona Geological Survey  
1520 West Adams St.  
Phoenix, AZ 85007  
602-771-1601  
<http://www.azgs.az.gov>  
[inquiries@azgs.az.gov](mailto:inquiries@azgs.az.gov)

The following file is part of the

Arizona Department of Mines and Mineral Resources Mining Collection

## **ACCESS STATEMENT**

These digitized collections are accessible for purposes of education and research. We have indicated what we know about copyright and rights of privacy, publicity, or trademark. Due to the nature of archival collections, we are not always able to identify this information. We are eager to hear from any rights owners, so that we may obtain accurate information. Upon request, we will remove material from public view while we address a rights issue.

## **CONSTRAINTS STATEMENT**

The Arizona Geological Survey does not claim to control all rights for all materials in its collection. These rights include, but are not limited to: copyright, privacy rights, and cultural protection rights. The User hereby assumes all responsibility for obtaining any rights to use the material in excess of "fair use."

The Survey makes no intellectual property claims to the products created by individual authors in the manuscript collections, except when the author deeded those rights to the Survey or when those authors were employed by the State of Arizona and created intellectual products as a function of their official duties. The Survey does maintain property rights to the physical and digital representations of the works.

## **QUALITY STATEMENT**

The Arizona Geological Survey is not responsible for the accuracy of the records, information, or opinions that may be contained in the files. The Survey collects, catalogs, and archives data on mineral properties regardless of its views of the veracity or accuracy of those data.

PRINTED: 01-07-2011

ARIZONA DEPARTMENT OF MINES AND MINERAL RESOURCES AZMILS DATA

PRIMARY NAME: DOROTHY GOLD

ALTERNATE NAMES:  
BIG RED GOLD

COCONINO COUNTY MILS NUMBER: 527

LOCATION: TOWNSHIP 39 N RANGE 3 E SECTION 2 QUARTER S2  
LATITUDE: N 36DEG 48MIN 22SEC LONGITUDE: W 112DEG 02MIN 44SEC  
TOPO MAP NAME: HOUSE ROCK SPRING - 15 MIN

CURRENT STATUS: OTHER

COMMODITY:  
UNKNOWN

BIBLIOGRAPHY:  
ADMMR DOROTHY GOLD FILE

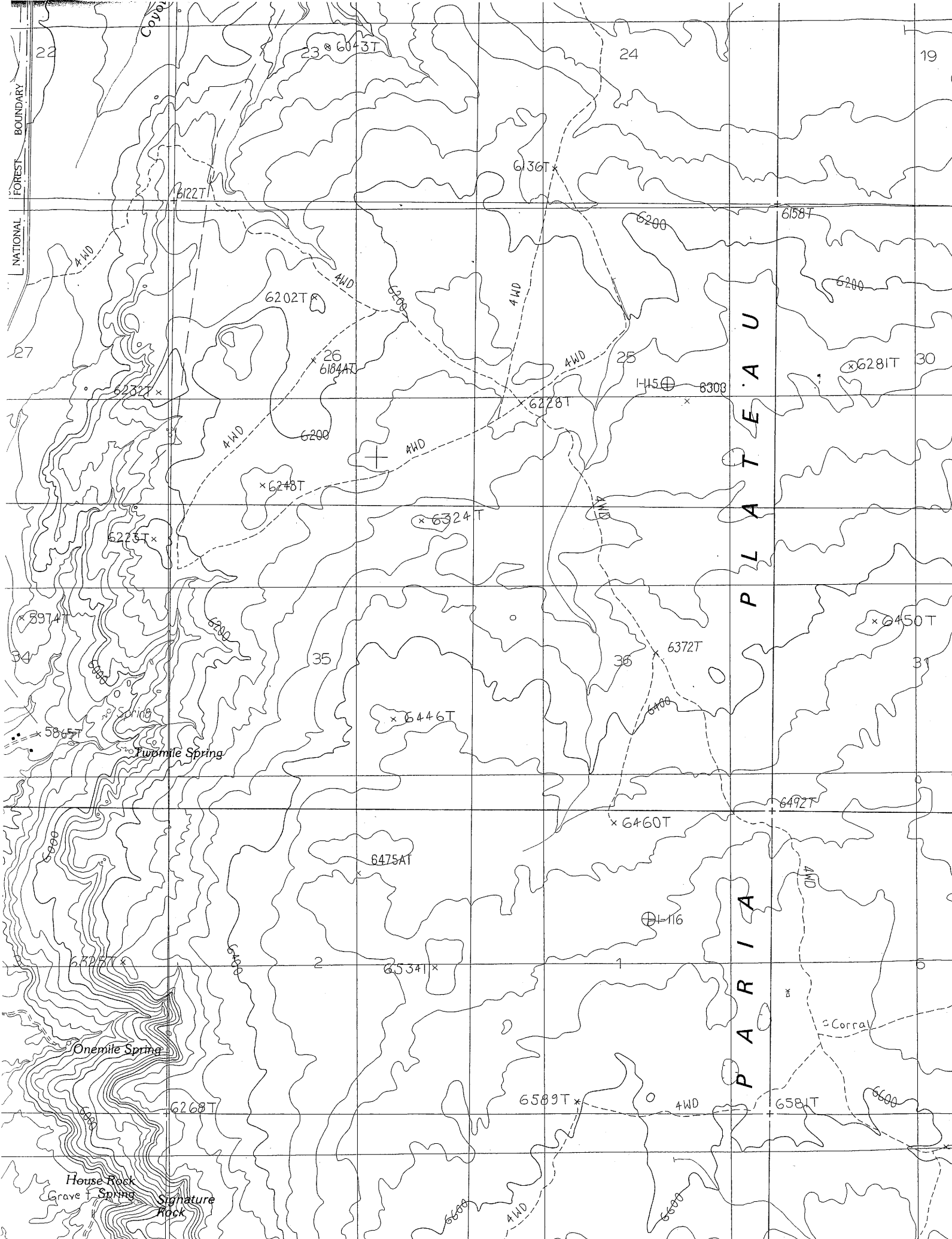

FOREST BOUNDARY

NATIONAL

27

34

33

22

6090

23 6043T

24

19

6122T

636T

6158T

6202T

26  
6184AT

6200

6200

6232T

6200

AWD

25

145

8308

6281T

30

6248T

AWD

6324T

6223T

6397T

6200

35

36

6372T

6450T

31

Two Mile Spring

6446T

6460T

6492T

6475AT

116

PARRIA

AWD

5865T

Onemile Spring

2

6534T

1

Corral

6268T

6589T

AWD

658T

6600

House Rock

Grave Spring

Signature Rock

6600

AWD

6600

PARRIA PLATEAU

COMPLETE AND MAIL TO.

DOROTHY GOLD (A)

K. Allen

FOR OFFICE USE ONLY

START-UP NUMBER 84342179

STATE NUMBER 10186100

MSHA NUMBER

STATE MINE INSPECTOR  
1616 WEST ADAMS, SUITE 411  
PHOENIX, ARIZONA 85007-2627

JUL 20 1988

Hamm

New

### NOTICE TO ARIZONA STATE MINE INSPECTOR

In compliance with the Arizona Revised Statute Section 27-303, we are submitting this written notice to the Arizona State Mine Inspector of our intent to start xxx stop      move      (Please check one) a mining operation.

If this is a move, please show last location:     n/a    

If you have not operated a mine previously in Arizona, please check here: xxx If you want the Education and Training Division to assist with your mine safety training, please check here: xxx

If this operation will use Cyanide for leaching, please check here: xxx

COMPANY NAME: Big Red Gold, Inc

DIVISION: Exploration & Production

MINE OR PLANT NAME: Big Red TELEPHONE: 231-8868

CHIEF OFFICER: Chris Glade

COMPANY ADDRESS: 2450 E. Jackson

CITY: Peonix Az. STATE: Az. ZIP CODE: 85034

MINE OR PLANT LOCATION: ( Include county and nearest town, as well as directions for locating property by vehicle: Sec. 12,13,14, Township 39 north Range 3 East

Sec.14,24, Township 40 North Range 3 East, G&SRB&M, Coconino County  
Nearest Town is Jacob Lake Via alt 89 east to House Rock, Then north

on BLM road aprox. 7 miles then east on BLM road winding up onto  
top passing though two fence gates 3/4 mile past 2nd gate and 100

yards past wind mill on right turn back west off main road marked  
with orange flag on tree then 3/4 mile into location

TYPE OF OPERATION: Heap leach PRINCIPAL PRODUCT: Gold & Silver

STARTING DATE: Sept. 1, 1988 CLOSING DATE: none DURATION: 20 years

PERSON COMPLETING NOTICE: Chris Glade TITLE: Production Manager

DATE NOTICE MAILED TO STATE MINE INSPECTOR: July 19, 1988

## ARIZONA DEPARTMENT OF MINES AND MINERAL RESOURCES

VERBAL INFORMATION SUMMARY

1. Mine file: DOROTHY GOLD
2. Mine name if different from above:
3. County: Coconino
4. Information from: Alan Rabinoff  
Company: BLM State Office  
Address: P.O. Box 16563  
Phoenix, AZ 85011  
Phone: 241-5547
5. Summary of information received, comments, etc.:

During a visit to the property Mr. Rabinoff and some members of BLM's St. George office took about 15 samples of Navajo Sandstone. No evidence of mineralization was observed, only ordinary eolian sandstone. Assay results from Arizona Testing Laboratory were nil and trace. No written report of their visit is available.

Date: October 12, 1988

Nyal J. Niemuth, Mining Engineer

ARIZONA DEPARTMENT OF MINES AND MINERAL RESOURCES

VERBAL INFORMATION SUMMARY (SHORT FORM)

May be Reproduced

May Be Inserted Into Mine File Or Added To "Rumor Page"

1. Information from: Tasos Golexis, Phoenix Investment Group, Inc.

Address: 10191 E. Jenan Dr., Scottsdale, AZ 85260

2. Phone: Office 483-0632 or 483-1302; Home 391-3950

3. Mine: BIG RED GOLD

4. ADMMR Mine File: Dorothy Gold

5. County: Coconino

6. MILS Number:

7. Operational Status:

8. Summary of information received, comments, etc.:

Mr. Golexis was in and explained his interest in the property as a possible low cost gold producer if the gold content of the sandstone could be verified and if a deposit could be delineated.

Although he admitted no mining experience, he felt his business experience had some value. He has taken an initial 26 samples from the property and sent them to OMAC Systems in Tempe and Rocky Mountain Geochemical in Salt Lake City. Most of the OMAC samples ran some gold (0.002 - 0.054 tr oz Au/ton with 11 samples being reported "Nil") while all of Rocky Mountain's results were "none detected" (less than 0.001 Au and less than 0.01 Ag).

It was suggested that he obtain the pulps from Rocky Mountain Geochem and have them run by OMAC. Also, he should obtain the pulps from OMAC, divide them and have a split run by Rocky Mountain, a split run by Jacobs Assay in Tucson and a repackaged, renumbered split run by OMAC. If OMAC is the only lab to report gold, they should then be presented with all the results and asked for an explanation.

Until the assay result inconsistency problem is resolved, no further work should be committed to the property.

Date: Oct. 5, 1988

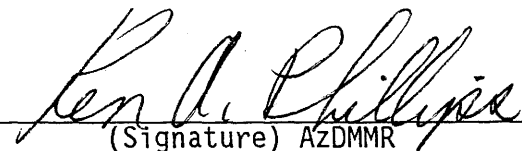
  
(Signature) AzDMMR

DOROTHY GOLD

COCONINO COUNTY

NJN WR 8/28/87: John Rich, of Jacobs Lake, reported that he has been finding gold in a sandstone, possibly the Navajo. He reported finding the gold in the basal portions, sometimes in quantities of up to .1 oz. This is in the area of T39N R3E Sec 36.

---

KAP WR 9/4/87: John P. Rich asked for help in getting the BLM to release a withdrawal on the S $\frac{1}{2}$  Sec 2 T39N R3E. He explained that the withdrawal was due to the application by the Navajo Tribe to acquire the land as part of their reservation. Since the application by the Navajoes has long been dropped, he felt the withdrawal should be lifted. He believes he has discovered economic quantities of gold in the area and would like to locate claims on his discovery.

---

NJN WR 6/3/88: Chris Glade of Big Red Gold, Inc, a Utah corporation, Phoenix address, 2450 E. Jackson, Phx, AZ 85034, 231-8867 or 231-8868, visited and reported that Big Red Gold was interested in obtaining information regarding permitting prior to developing their Dorothy Gold (file) Coconino County. By surface sampling he reported that company has identified 10 million tons of 0.333 oz/ton Au. Based on sketchy geological information and surface sampling, no drilling, and the use of numerous unregistered assayers, this occurrence and the estimated reserves in the Navajo Sandstone on the Paria Plateau, is unlikely.

---

NJN WR 7/15/88: John Branch, BLM geologist, Arizona Strip Office, reported that preliminary analysis of samples taken from the Dorothy Gold (file) Coconino Co had the following values: 0.12 ppm and 0.08 ppm for gold. He reports that another visit will be made to the property.

---

Greetings from Jacob Lake, Arizona!



Nestled in the towering pines of Kaibab National Forest at an elevation of 7,950 feet, Jacob Lake Inn offers modern accommodations, service station, cafe and gift shop, genuine Navajo rugs and Indian jewelry. Jacob Lake is the Gateway to the North Rim of the Grand Canyon and home of the famous Kaibab White Tail Squirrel.

8/12/87

Bureau of Land Management  
3707 North 7th St.  
Phoenix, Az. 85014

Gentlemen,

I would like to request that the South half of Section 2, T39N, R3E be opened for location of mining claims as the reason for it having been withdrawn no longer exists according to a telephone conversation with Steven Rich about a week ago.

Sincerely,

John P. Rich  
Jacob Lake, Az.  
86022





United States Department of the Interior

ON BLM-7 REPLY  
A MC 241354 6

BUREAU OF LAND MANAGEMENT  
ARIZONA STATE OFFICE  
9707 N. 7th Street  
Phoenix, Arizona 85004

(943) TR

85014

July 15, 1985

(602) 241-8350

CERTIFIED MAIL - RETURN RECEIPT REQUESTED

DECISION

John P. Rich, Sr., et al  
Jacob Lake Inn  
Fredonia, Arizona 86022

Dorothy #4 and #5  
Placer Mining Claims

Mining Claim(s) Declared Null and Void  
Ab Initio

Pursuant to the requirements of the Federal Land Policy and Management Act of 1976, 43 U.S.C. 1744, and the implementing regulations in 43 CFR 3833.1-2, notice(s) of location for the above-named mining claim(s) were filed for recording in the Arizona State Office of the Bureau of Land Management.

Date Located

Date Filed

April 19, 1985

July 12, 1985

The location notice(s) and accompanying map(s) show the claim(s) to be located on the following land:

Gila and Salt River Meridian, Arizona

T. 39 N., R. 3 E.  
Section 2 S4.

The subject mining claim(s) are invalid and are hereby declared null and void ab initio. The Bureau of Land Management public records show the lands were not open to location of mining claims at the time of their location.

Closed  
9-22-85