



CONTACT INFORMATION

Mining Records Curator
Arizona Geological Survey
1520 West Adams St.
Phoenix, AZ 85007
602-771-1601
<http://www.azgs.az.gov>
inquiries@azgs.az.gov

The following file is part of the

Arizona Department of Mines and Mineral Resources Mining Collection

ACCESS STATEMENT

These digitized collections are accessible for purposes of education and research. We have indicated what we know about copyright and rights of privacy, publicity, or trademark. Due to the nature of archival collections, we are not always able to identify this information. We are eager to hear from any rights owners, so that we may obtain accurate information. Upon request, we will remove material from public view while we address a rights issue.

CONSTRAINTS STATEMENT

The Arizona Geological Survey does not claim to control all rights for all materials in its collection. These rights include, but are not limited to: copyright, privacy rights, and cultural protection rights. The User hereby assumes all responsibility for obtaining any rights to use the material in excess of "fair use."

The Survey makes no intellectual property claims to the products created by individual authors in the manuscript collections, except when the author deeded those rights to the Survey or when those authors were employed by the State of Arizona and created intellectual products as a function of their official duties. The Survey does maintain property rights to the physical and digital representations of the works.

QUALITY STATEMENT

The Arizona Geological Survey is not responsible for the accuracy of the records, information, or opinions that may be contained in the files. The Survey collects, catalogs, and archives data on mineral properties regardless of its views of the veracity or accuracy of those data.

PRINTED: 06-26-2006

ARIZONA DEPARTMENT OF MINES AND MINERAL RESOURCES AZMILS DATA

PRIMARY NAME: DIANA

ALTERNATE NAMES:
MARTIN-BUTLER

YAVAPAI COUNTY MILS NUMBER: 920B

LOCATION: TOWNSHIP 8 N RANGE 1 E SECTION 11 QUARTER SE
LATITUDE: N 34DEG 02MIN 53SEC LONGITUDE: W 112DEG 13MIN 25SEC
TOPO MAP NAME: BLACK CANYON CITY - 7.5 MIN

CURRENT STATUS: PAST PRODUCER

COMMODITY:
TUNGSTEN

BIBLIOGRAPHY:
YAVAPAI MAGAZINE MAY 1916 P 6 SEE MAP
ADMMR DIANA FILE
DALE, V.B. TUNGSTEN DEPTS OF GILA, YAVAPAI &
MOHAVE CTYS USBM IC 8078 1961 P 28

DIANA

REFERENCE

YAVAPAI COUNTY
TIP TOP DISTRICT
T8N R1E Sec 11 SE¼

AKA: Martin-Butler

Yavapai Magazine May 1916 p. 6

Dale V B Tungsten Deposits of Gila, Yavapia & Mohave Co. USBM IC 8078 1961 p.28

BLACK CANYON CITY, ARIZ 1 1/2 QUAD

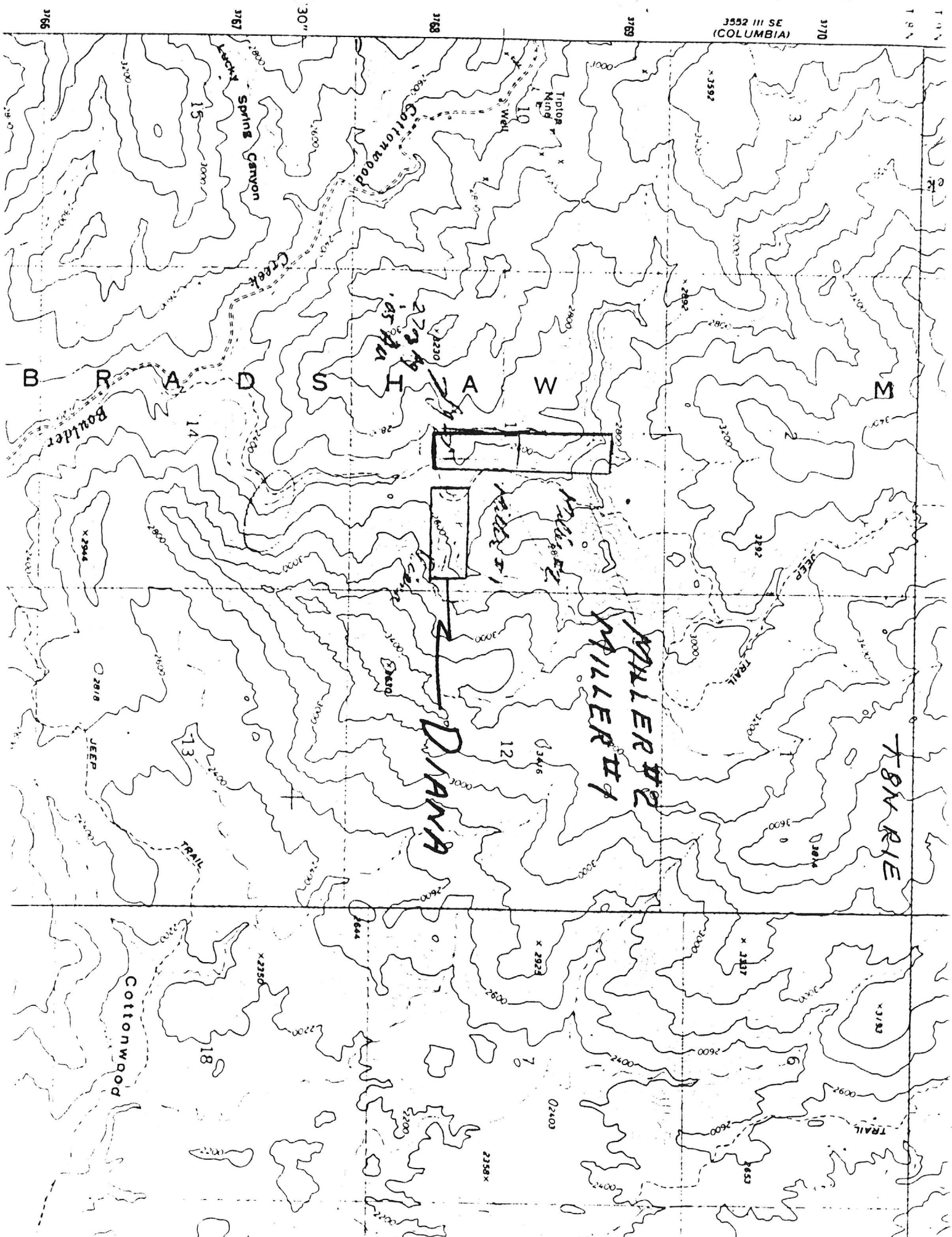

REGIONAL LOCATION ----DIANA CLAIM & MILLER#1 CLAIMS

Tip Top District, Yavapai Co., Arizona

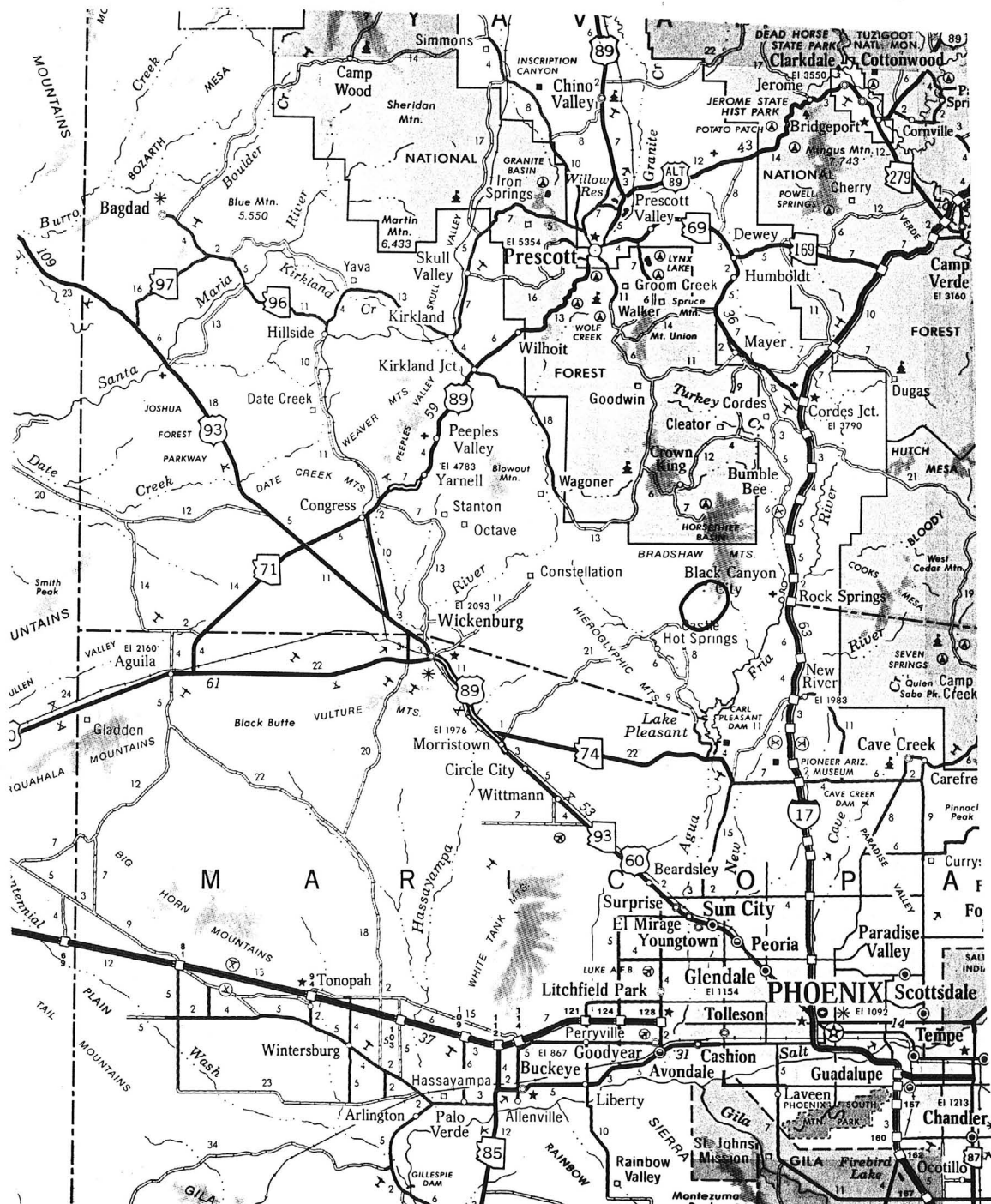

DIANA

YAVAPAI COUNTY

KAP WR 10.29/82: Floyd Miller brought in some samples for examination which contained nothing of interest. He is still prospecting for tungsten occurrences in the area of his Diana Claim, Tip Top District, Yavapai County.

DIANA

Yavapai County
Tip Top District

KP WR 5/14/79: He reported he is continuing to prospect his claims, the Diana, Patricia and Susie Group of 6 claims in the Tip Top District, Yavapai County. The commodity of interest is tungsten as wolframite and lesser amounts of scheelite, both as narrow shoots in veins.

KAP WR 8/1/80: Floyd Miller exhibited an excellent sample of wolframite in quartz from his Diana claim in Tip Top District, Yavapai County. Information was obtained for a separate report on the property. (Tungsten)

KAP WR 3/6/81: Floyd Miller reported he is still interested in trying to sell his Diana Claims on Boulder Creek, Tip Top District, Yavapai County. It was explained that it would be necessary for him to do some rudimentary mapping and sampling prior to interesting a source of capital or purchaser in the property.

KAP WR 6/24/81: Assay results of samples taken on Del Hana's claims on the tungsten-antimony prospect on Boulder Creek, called Boulder Creek Mine, Tip Top Dist. Yav. Co. Were received. These claims cover the same location as Floyd Miller's Diana Claims. Assay results were added to this file.

RRB WR 8/21/81: Floyd Miller reports that he should have the equipment to work the Diana Claims, Tip Top District, Yavapai County, next week. He says they'll crush, grind and table the ore to make a tungsten concentrate.

KAP WR 8/21/81: Ray Edwards, 5619 W. Hubbell, Phoenix 85035 explained he is trying to develop Floyd Miller's Diana claims in the Tip Top District, Yavapai County. The claims contain narrow quartz veins with minor wolframite (tungsten mineral). Mr. Edwards admitted that his lack of mining experience is a problem.

KAP WR 1/15/82: A pilot mill run was made on tungsten ore (wolframite in quartz vein material) from Floyd Miller's Diana Claims in the Tip Top District, Yavapai County. The material was processed at the Stutenroth Mill.

DIANA

Yavapai County
Tip Top District

SE¼ Sec. 11, T8N, R1E

Commodity: Tungsten

KAP WR 3/10/77: Floyd Miller, 1311 N. 32nd Ave, Phoenix 85009, phone 278-1736, has a wolframite occurrence he has prospected near Tip Top. He exhibited some very high grade specimens. The property needs more prospecting.

KP WR 5/13/77: Floyd Miller brought in samples of wolframite from his claims near Tip Top. He had analysis made which reported the samples contain 52% WO₃.

KP WR 1/13/78: Was in to discuss his tungsten prospect near Tip Top. He has had some interest expressed in the property by promoters. The ore minerals are wolframite with small amounts of scheelite. Plans were made to visit the property on January 24, 1978.

KP WR 5/19/78: During office visit was supplied info on assessment work. He had made an agreement with Doug Hoyt, International Mining & Metals to evaluate his tungsten property. Hoyt is reported particularly interested in the flower gold potential of the property.

KP WR 10/24/78: Still working and trying to promote his tungsten claims in the southern end of the Bradshaw Mtns. He has a couple of interested parties that want to evaluate the claims for both tungsten and gold. His primary tungsten mineral is wolframite.

KP WR 8/24/78: Floyd Miller reported that George Schafer had visited his tungsten prospect and told him it needs considerable sampling.

KAP WR 11/24/78: He has apparently interested George Schafer of Prescott into developing his prospect. A company United ____? will supposedly supply equipment and a firm, International Metals, will supply \$50,000.

KP WR 3/28/79: Floyd Miller along with George Schaffer is working to expose veins on the Sue Ann Claims in the Cave Creek District, Maricopa County.

ARIZONA DEPARTMENT OF MINES AND MINERAL RESOURCES

INFORMATION FROM MINE CARDS IN MUSEUM

ARIZONA

MM-5839 Antimony
5840 "

Yavapai County

1 mi. SE of Tiptop
Diana Claims

MILS 920 B

1-AKA

DIANA (42)

Natt

DIANA (4)

STATE MINE INSPECTOR

SEP 04 1984



Office of State Mine Inspector

705 West Wing, Capitol Building

Phoenix, Arizona 85007

602-255-5971

NOTICE TO ARIZONA STATE MINE INSPECTOR

In compliance with Arizona Revised Statute Section 27-303*, we are submitting this written notice to the Arizona State Mine Inspector (705 West Wing, Capitol Building, Phoenix, Arizona 85007) of our intent to start stop (please circle one) a mining operation.

COMPANY NAME Miller Mining incCHIEF OFFICER Floyd MillerCOMPANY ADDRESS % 5530 N 17th Ave C-11 Phx Az 85015COMPANY TELEPHONE NUMBER % 242-7589MINE OR PLANT NAME Diana Claims

MINE OR PLANT LOCATION (including county and nearest town, as well as directions for locating by vehicle)

T8N - R-1E Sec 10-11-12 YAVAPAI Countyapprox 42 miles N of Phx on 17 turn at Tabletop mesaCross Agua Fria, Past mesa mesa app 10 miles to N. end 1 mile E of TIP Top
minTYPE OF OPERATION drift PRINCIPAL PRODUCT WCSSTARTING DATE approx 9-20-84 CLOSING DATE 9-30-84DURATION OF OPERATION approx 10 daysPERSON SENDING THIS NOTICE Don C LaderouteTITLE OF PERSON SENDING THIS NOTICE MinerDATE NOTICE SENT TO STATE MINE INSPECTOR 8-28-84

*A.R.S. Section 27-303 NOTIFICATION TO INSPECTOR OF BEGINNING OR SUSPENDING OPERATIONS: When mining operations are commenced in any mine or when operations therein are permanently suspended, the operator shall give written notice to the inspector at his office prior to commencement or suspension of operations.

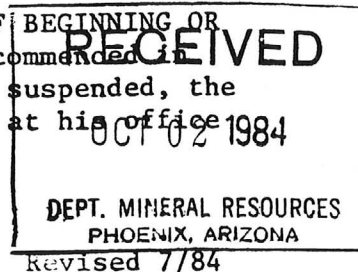

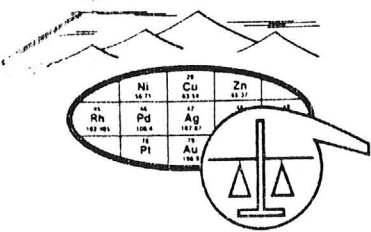

SKYLINE LABS, INC.
P.O. Box 50106 • 1700 West Grant Road
Tucson, Arizona 85703
(602) 622-4836

REPORT OF ANALYSIS

JOB NO. TRH 034
November 4, 1981
DAVIES DIANA GROUP
Page 1 of 3

MINERAL ECONOMICS CORP.
Attn.: Mr. E.K. Wagner
100 W. Clarendon Suite 1260
Phoenix, Arizona 85013

DIANA CLAIMS
FLOYD MILLER
TIP TOP DISTRICT
YAVAPAI, COUNTY

Analysis of 9 Rock Chip Samples

ITEM	SAMPLE NO.	G Au ppm	S Ag ppm	Cu ppm	LEAD Pb ppm
1	6108	<.02	4.4	15.	210.
2	6109	<.02	1.2 38.0	10.	345.
3	6110	<.02	6.0	10.	870.
4	6111-A	<.02	2.0	10.	325.
5	6111-B	<.02	.8	5.	40.
6	6111-C	<.02	2.0	5.	130.
7	6111-D	<.02	1.0	5.	85.
8	6112	<.02	6.2	5.	355.
9	6113	<.02	4.4	5.	220.

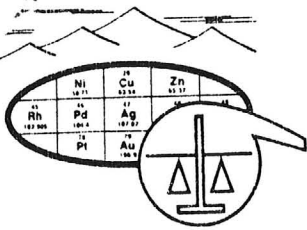

SKYLINE LABS, INC.
P.O. Box 50106 • 1700 West Grant Road
Tucson, Arizona 85703
(602) 622-4836

JOB NO. TRH 034
November 4, 1981
PAGE 3

ITEM	SAMPLE NO.	MERCURY Hg ppm	Hg ppm	TUN W ppm
1	6108	.98	N/R	5.
2	6109	.28	N/R	12.
3	6110	1.20	N/R	26.
4	6111-A	>5.00	16.	8500.
5	6111-B	.20	N/R	42.
6	6111-C	.53	N/R	16000.
7	6111-D	.14	N/R	150.
8	6112	>5.00	37.	65.
9	6113	>5.00	19.	12.

NOTE: N/R denotes analysis not requested.

$$\frac{\text{ppm}}{10000} = \%$$

$$\text{ppm} \times .0092 = \text{troy ounces / ton}$$

Diana #5 MINE N°6108
Claim SAMPLE

9-10 19.81

#1 Location & Approx.
500' East from turn in
road - intersection of Huming-
bird Canyon & Boulder
Creek.

Rock Type: Granite, E-W shear
zone, iron visible, no
fluorescence w/ lamp.

Diana #5 MINE N°6110
SAMPLE

9-10 19.81

Sample was taken 45' in the
drift. Sample was from the
face.

This wall Fluoresces 

Diana MINE N°6112
SAMPLE

9-10 19.81

500' East of shaft
in drainage some
fluorescence.

Sample #5

Diana #5 MINE N°6109
SAMPLE

9-10 19.81

Sample #2 + 300 feet
west from portal of drift
on shear zone on ridge

Diana #5 MINE N°6111
SAMPLE

9-10 19.81

#4 Grab Sample from Dump
at shaft. Shaft is in cent
of Diana #5. Face on south
wall of shaft cut was highly
fluorescent.

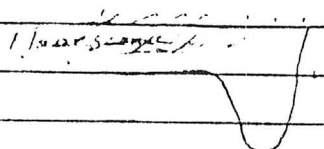

Diana #5 MINE N°6113
SAMPLE

9-10 19.81

#6 Far ~~East~~ East
End of shear zone. 750'
east of shaft SE corner
of Sec. 11. SW corner of
Sec. 12 T. 8 N. R. 1 E.

Abstracted 8/5/80

ARIZONA DEPARTMENT OF MINERAL RESOURCES
Mineral Building, Fairgrounds
Phoenix, Arizona

1. Information from: Floyd Miller
Address: 1349 N. 39th Drive, Phoenix 85009 Phone: 272-3390
2. Mine: Diana 3. No. of Claims - Patented _____
(See attached Map) Unpatented 1
4. Location: On an eastern tributary of Boulder Creek - 1 mile east of Tip Top Mine
5. Sec SE1/4 11 Tp 8N Range 1E 6. Mining District Tip Top, Yavapai County
7. Owner: Floyd Miller
8. Address: See above
9. Operating Co.: N/A
10. Address: _____
11. President: _____ 12. Gen. Mgr.: _____
13. Principal Metals: Tungsten 14. No. Employed: _____
15. Mill, Type & Capacity: None
16. Present Operations: (a) Down ☐ (b) Assessment work ☐ (c) Exploration ☒
(d) Production ☐ (e) Rate _____ tpd.
17. New Work Planned: Develop information to interest qualified exploration and development.
18. Misc. Notes: Deposit consists of an east-west striking wolframite in quartz vein. Miller reports the wolframite runs in stringers 1/2" to 6" wide in the quartz. Specimens he has shown confirm this. He also reported the mineralized zone is much wider (8 feet in at least one place) and carries scheelite. One assay over 8' of width covering both wolframite and scheelite assayed 6.3% WO₃. The property needs a visit by Department engineers. It may have potential as an important tungsten occurrence. Old workings consist of pits and a shaft on the vein. It is rumored that \$50,000 worth of tungsten ore was produced during WWII.

Date: July 28, 1980

Kendall Phillips
(Signature)

(Field Engineer)

1435 S. 10th AVE.

Jacobs Assay Office
Registered Assayers



PHONE 622-0813

TUCSON, ARIZONA 85713 2 April

Certificate No. 61122

Certificate No. 112

Sample Submitted By Mr. Dept of MINORAL Resources

[illegible]

Very respectfully

Charges \$ 59.00



United States Department of the Interior

IN REPLY REFER TO

A MC 7778 (95)

BUREAU OF LAND MANAGEMENT

ARIZONA STATE OFFICE
2400 VALLEY BANK CENTER
PHOENIX, ARIZONA 85073

JUN 28 1980

CERTIFIED MAIL - RETURN RECEIPT REQUESTED

DECISION

*DIANA CLAIM
TIP TOP DISTRICT
YAVAPAI CO.*

Floyd H. Miller
1311 N. 32nd Avenue
Phoenix, Arizona 85009

Mining Claim

Filing for Recordation Rejected Mining Claim Deemed Abandoned and Void

In accordance with the Federal Land Policy and Management Act of 1976 and the regulations in 43 CFR 3833, on June 8, 1977 you filed for recordation a notice of location for the Diana mining claim. This notice was assigned serial number A MC 7778. The claim was located March 10, 1977.

In addition to requiring recordation of your mining claim, the Act and the regulations require that prior to December 30 of each year following the calendar year in which the claim was located, you must file in the proper Bureau of Land Management Office evidence of annual assessment work performed during the preceding assessment year or a notice of intention to hold the mining claim, 43 CFR 3833.2-1, copy enclosed.

An affidavit of labor performed or a notice of intention to hold the claim listed above was not received in this office prior to December 30, 1978. The failure to file one of these instruments within the time allowed is deemed conclusively to constitute abandonment of the claim and it is void, 43 CFR 3833.4.

Subject to valid intervening rights of third parties or the United States, void or abandoned claims may be relocated and, based on new location date, the new certificate of relocation may be refiled within 90 days, accompanied by a \$5 service fee.

Remailed 6/30/80, to: 1209 Maple Avenue
Tempe, Arizona 85281

*Post office unable to deliver.
P Bailey*

You have the right of appeal within 30 days to the Board of Land Appeals, Office of the Secretary, in accordance with the regulation in 43 CFR Part 4 and Form 1842-1, enclosed. If an appeal is taken, the notice of appeal must be filed in the Arizona State Office, Bureau of Land Management, 2400 Valley Bank Center, Phoenix, Arizona 85073. If an appeal is taken, there must be strict compliance with the regulations.



Robert L. Peterson
Chief, Branch of Records
and Data Management

Enclosures:

1. Regulations
2. Appeals Procedures
3. Form 1842-1