



CONTACT INFORMATION

Mining Records Curator
Arizona Geological Survey
1520 West Adams St.
Phoenix, AZ 85007
602-771-1601
<http://www.azgs.az.gov>
inquiries@azgs.az.gov

The following file is part of the

Arizona Department of Mines and Mineral Resources Mining Collection

ACCESS STATEMENT

These digitized collections are accessible for purposes of education and research. We have indicated what we know about copyright and rights of privacy, publicity, or trademark. Due to the nature of archival collections, we are not always able to identify this information. We are eager to hear from any rights owners, so that we may obtain accurate information. Upon request, we will remove material from public view while we address a rights issue.

CONSTRAINTS STATEMENT

The Arizona Geological Survey does not claim to control all rights for all materials in its collection. These rights include, but are not limited to: copyright, privacy rights, and cultural protection rights. The User hereby assumes all responsibility for obtaining any rights to use the material in excess of "fair use."

The Survey makes no intellectual property claims to the products created by individual authors in the manuscript collections, except when the author deeded those rights to the Survey or when those authors were employed by the State of Arizona and created intellectual products as a function of their official duties. The Survey does maintain property rights to the physical and digital representations of the works.

QUALITY STATEMENT

The Arizona Geological Survey is not responsible for the accuracy of the records, information, or opinions that may be contained in the files. The Survey collects, catalogs, and archives data on mineral properties regardless of its views of the veracity or accuracy of those data.

PRINTED: 09-27-2011

ARIZONA DEPARTMENT OF MINES AND MINERAL RESOURCES AZMILS DATA

PRIMARY NAME: DESERT KING CLAIMS

ALTERNATE NAMES:

MINNESOTA CLAIM
ARIZONA KING MS 3894

PINAL COUNTY MILS NUMBER: 209

LOCATION: TOWNSHIP 3 S RANGE 11 E SECTION 13 QUARTER W2
LATITUDE: N 33DEG 10MIN 00SEC LONGITUDE: W 111DEG 10MIN 45SEC
TOPO MAP NAME: MINERAL MTN - 7.5 MIN

CURRENT STATUS: PAST PRODUCER

COMMODITY:

COPPER
GOLD
SILVER

BIBLIOGRAPHY:

ADMMR DESERT KING CLAIMS FILE

DEPARTMENT OF MINERAL RESOURCES
STATE OF ARIZONA
OWNERS MINE REPORT

Mine *West King*
District *Mineral Hill*
Former name *Old refinery (Newberry)*
Owner *S. M. Ramsay*
Operator
President
Mine Supt.
Principal Metals *Copper gold silver*
Production Rate *2 Cars shift*
Power: Amt. & Type *none*
Operations: Present *none*

Date *18 Mi. N.E. of Florence*
Location *T3-S. R11E-S. 14*
Address *74 Florence avy*
Address
Gen. Mgr.
Mill Supt.
Men Employed
Mill: Type & Cap.

Operations Planned *Sink Drift and ship*

Number Claims, Title, etc. *8 Unpatented*

Description: Topog. & Geog. *Rugged steep country*

Mine Workings: Amt. & Condition

<i>Shafts</i>	<i>tunnels</i>	<i>Cuts Drifts</i>
<i>200' Total</i>	<i>2-40' Tunnels</i>	

Eng

DEPARTMENT OF MINERAL RESOURCES
STATE OF ARIZONA
OWNERS MINE REPORT

not to be used for other purposes

Date

Mine **Desert King** **18 Mi. N.E. of Florence**

District **Mineral Hill** Location **T. 3 S. R. 11 E. S. 11
14**

Former name **Old Newberry**

Owner **L. M. Ramsey** Address **74- Florence, Ariz.**

Operator Address

President Gen. Mgr.

Mine Supt. Mill Supt.

Principal Metals **Copper, gold, silver** Men Employed

Production Rate **2 cars shipped** Mill: Type & Cap.

Power: Amt. & Type **None**

Operations: Present **None**

Operations Planned **Sink drift and ship**

Number Claims, Title, etc. **8 Unpatented**

Description: Topog. & Geog. **Rugged steep country**

Mine Workings: Amt. & Condition

Shafts	Tunnels	Cuts	Drifts
200' total	2 - 40' tunnels		

(over)

Geology & Mineralization

Ore: Positive & Probable, Ore Dumps, Tailings

Veins vary in width from few inches to 5 or 6 feet

Mine, Mill Equipment & Flow Sheet

None

Road Conditions, Route

fair

Water Supply

on prop

Brief History

old Spanish workings it is Bloed

Special Problems, Reports Filed

Crest movements and slip ridges

Remarks

If property for sale: Price, terms and address to negotiate.

yes

Signed.....

R. D. Ramsey

Use additional sheets if necessary.

Geology & Mineralization

DEPARTMENT OF MINERAL RESOURCES
STATE OF ARIZONA
OWNERS MINE REPORT

Date

Ore: Positive & Probable, Ore Dumps, Tailings **Veins vary in width from few inches to 5 or 6 feet**

Mine, Mill Equipment & Flow Sheet **None**

Road Conditions, Route **Fair**

Water Supply **On property**

Brief History **Old Spanish workings**

Special Problems, Reports Filed **Crest movements and slip ridges**

Remarks

If property for sale: Price, terms and address to negotiate. **Yes**

Signed **R. D. Ramsey**

Use additional sheets if necessary.

Desert King Claims -

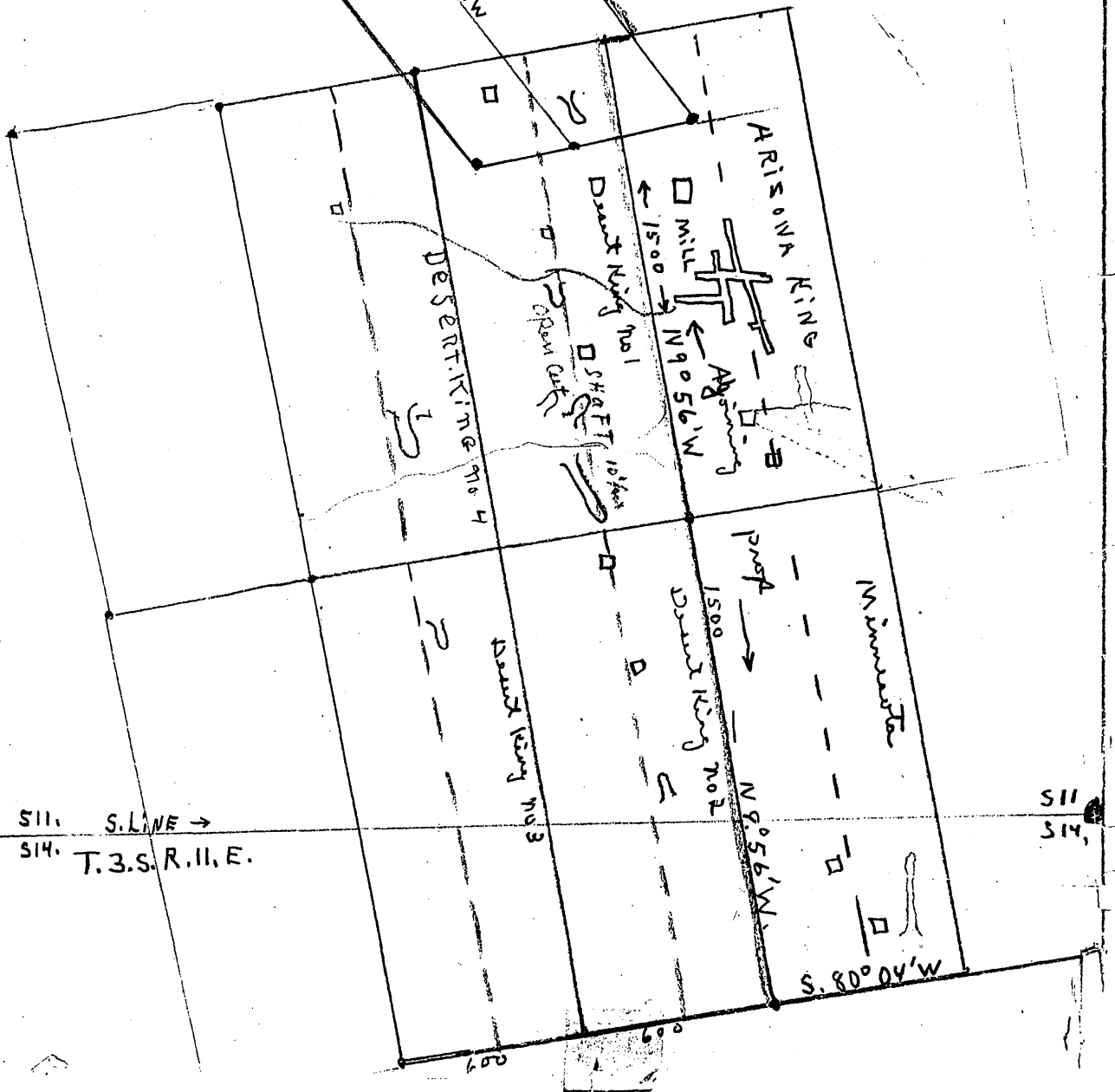
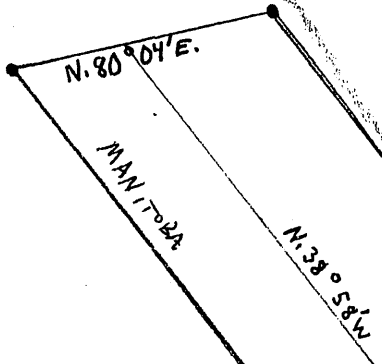
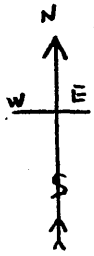

S11. S. LINE →
S14. T. 3. S. R. 11. E.

S11
S14,