



CONTACT INFORMATION

Mining Records Curator
Arizona Geological Survey
1520 West Adams St.
Phoenix, AZ 85007
602-771-1601
<http://www.azgs.az.gov>
inquiries@azgs.az.gov

The following file is part of the

Arizona Department of Mines and Mineral Resources Mining Collection

ACCESS STATEMENT

These digitized collections are accessible for purposes of education and research. We have indicated what we know about copyright and rights of privacy, publicity, or trademark. Due to the nature of archival collections, we are not always able to identify this information. We are eager to hear from any rights owners, so that we may obtain accurate information. Upon request, we will remove material from public view while we address a rights issue.

CONSTRAINTS STATEMENT

The Arizona Geological Survey does not claim to control all rights for all materials in its collection. These rights include, but are not limited to: copyright, privacy rights, and cultural protection rights. The User hereby assumes all responsibility for obtaining any rights to use the material in excess of "fair use."

The Survey makes no intellectual property claims to the products created by individual authors in the manuscript collections, except when the author deeded those rights to the Survey or when those authors were employed by the State of Arizona and created intellectual products as a function of their official duties. The Survey does maintain property rights to the physical and digital representations of the works.

QUALITY STATEMENT

The Arizona Geological Survey is not responsible for the accuracy of the records, information, or opinions that may be contained in the files. The Survey collects, catalogs, and archives data on mineral properties regardless of its views of the veracity or accuracy of those data.

PRINTED: 11-16-2012

ARIZONA DEPARTMENT OF MINES AND MINERAL RESOURCES AZMILS DATA

PRIMARY NAME: DELSHAY GROUP

ALTERNATE NAMES:
OASIS GROUP

GILA COUNTY MILS NUMBER: 204

LOCATION: TOWNSHIP 2 N RANGE 15.5E SECTION 10 QUARTER W2
LATITUDE: N 33DEG 30MIN 32SEC LONGITUDE: W 110DEG 45MIN 26SEC
TOPO MAP NAME: ROCKINSTRAW MTN - 15 MIN

CURRENT STATUS: DEVEL DEPOSIT

COMMODITY:
LEAD
COPPER
SILVER
GOLD

BIBLIOGRAPHY:
ADMMR DELSHAY GROUP FILE

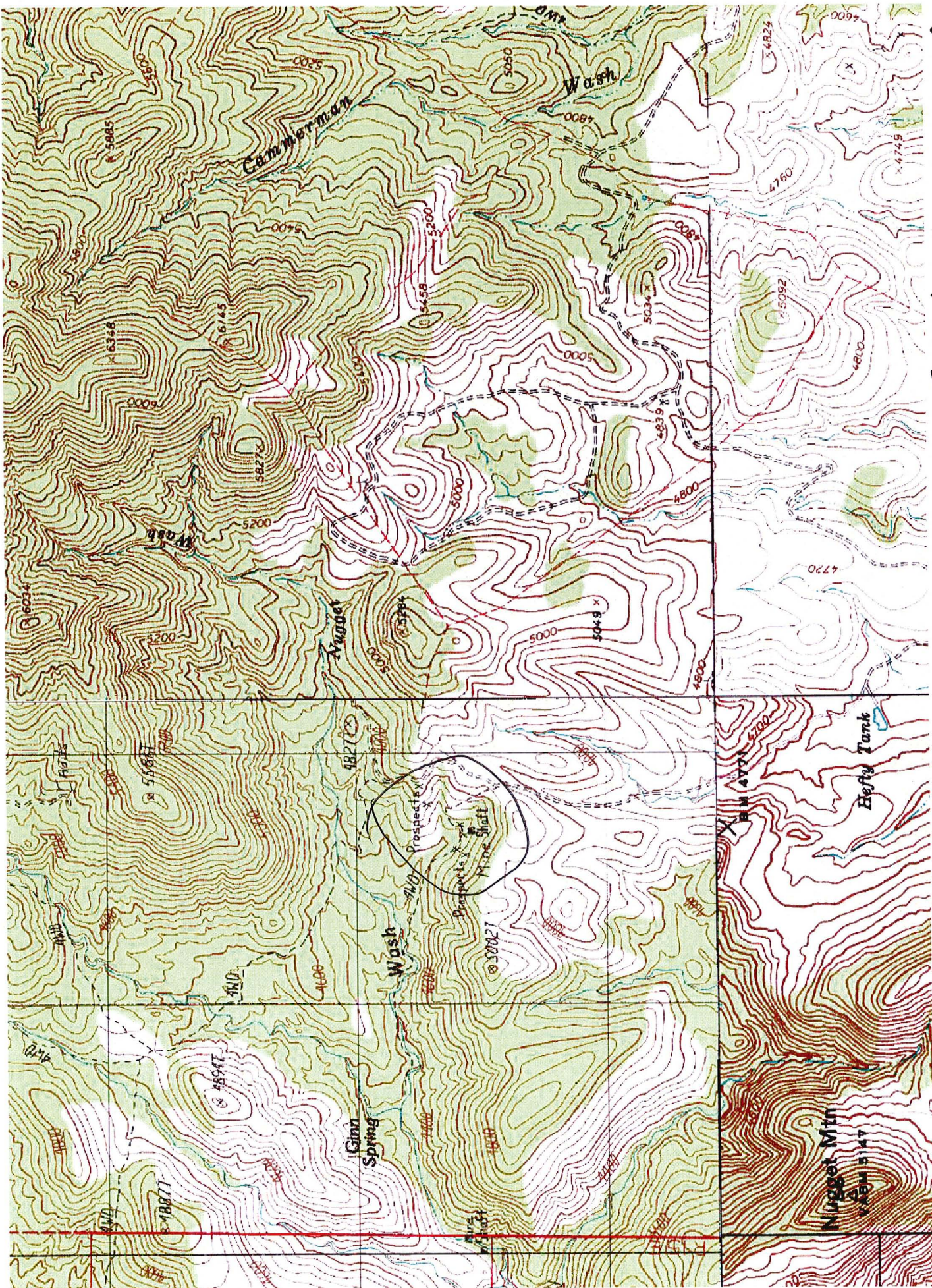

8/08
NNN

Rockinstraw Mt 7.5

Gila Cty N33° 30' 32.03" W 110° 45' 26.47"

~ 2 N 16 E UNSURVEYED
not in mls

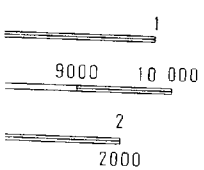

QUADRANGLE LOCATION

1	2	3	1 Meddler Wash
4		5	2 Dagger Peak
			3 Haystack Butte
			4 Salt River Peak
			5 Chrome Butte
			6 Inspiration
			7 Globe
			8 Cammerman Wash

ADJOINING 7.5' QUADRANGLE NAMES

INTERIOR-GEOLOGICAL SURVEY, RESTON, VIRGINIA-1986

ROAD LEGEND

- Improved Road
- Unimproved Road
- Trail
- Interstate Route
- ◻ U.S. Route
- State Route

ROCKINSTRAW MOUNTAIN, ARIZONA

PROVISIONAL EDITION 1986

33110-E7-TF-024

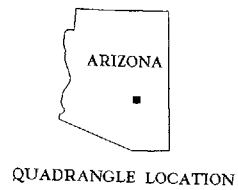
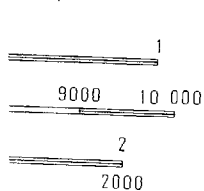
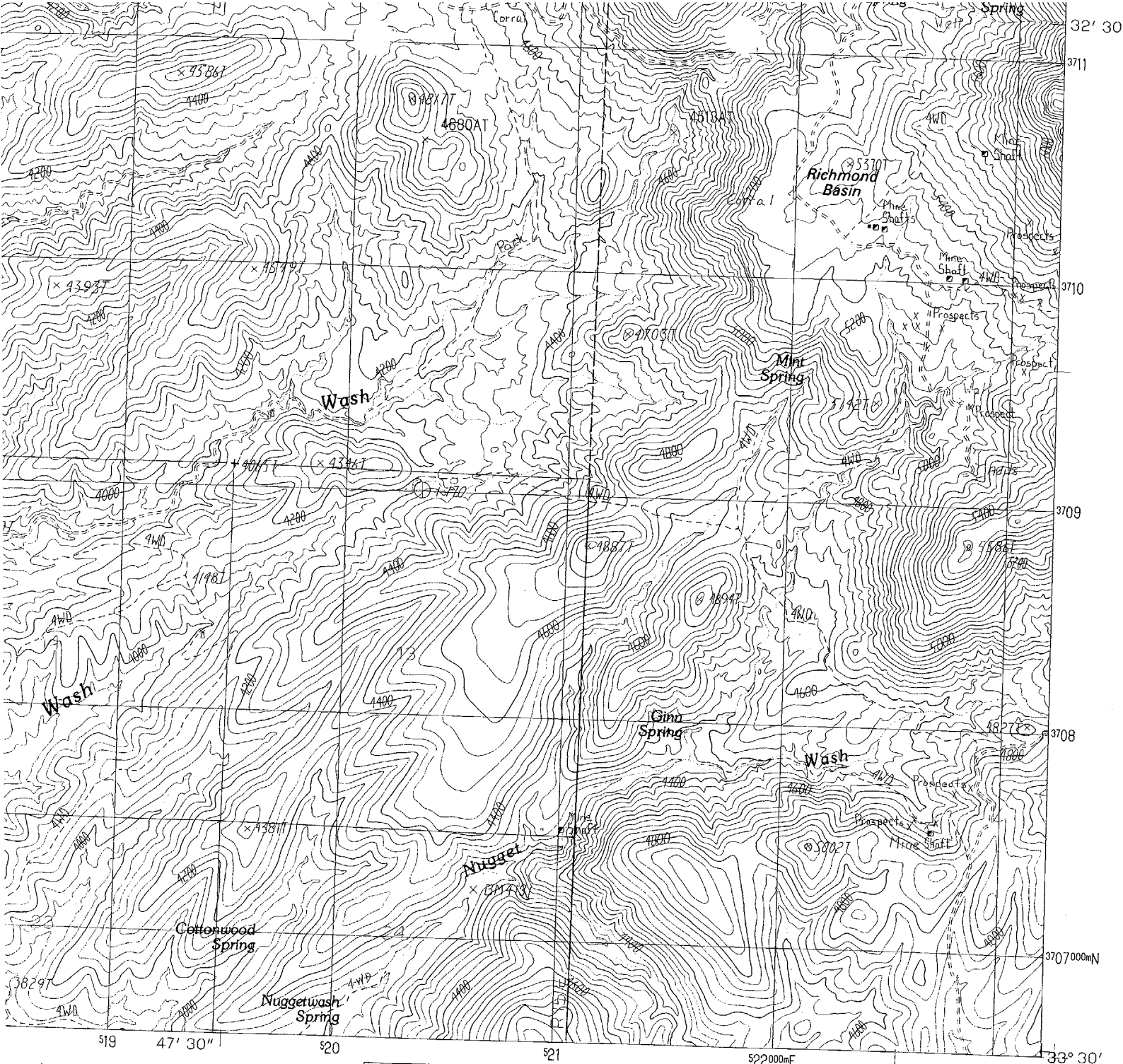

1	2	3	1 Meddler Wash
			2 Dagger Peak
			3 Havstack Butte
4		5	4 Salt River Peak
			5 Chrome Butte
			6 Inspiration
6	7	8	7 Globe
			8 Cammerman Wash

ADJOINING 7.5' QUADRANGLE NAMES

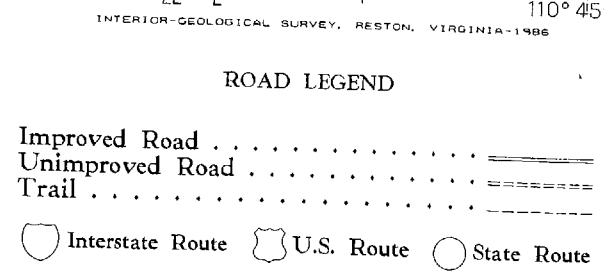

ROCKINSTRAW MOUNTAIN, ARIZONA PROVISIONAL EDITION 1986

DEPARTMENT OF MINERAL RESOURCES
STATE OF ARIZONA
FIELD ENGINEERS REPORT

Mine DELSHAY GROUP

Date May 20th, 1943

District RICHMOND BASIN, GILA COUNTY, ARIZ. Engineer A. Macfarlane

Subject: Mine Examination

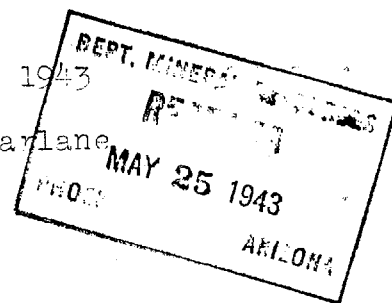

LOCATION OF CLAIMS; Approximately 14 miles northerly from the town of Globe the County Seat Of Gila County and about 4 miles east of the Pinal Creek wash; the claims are found in a foothill belt, at the upper or eastern source of Nugget Wash.

ROAD; From the lime flux pit of the International Smelter the road meanders up and accross gulches and follows ridges in a general northerly course, a distance of about 9 miles from said pit; this road to the Delshay group is rough and rather in an abandoned condition.

It is apparent that a road could be bladed at reasonable cost almost directly to the Apache Trail road distant about 4 miles easterly from the mine workings.

GEOLOGICAL FEATURES; It is apparent that a series of Igneous intrusives having a trend from Copper Hill thence flowing north-easterly from the Old Dominion, for several miles; have faulted the older granites and lime beds; ~~and~~ gashes and uptilted surface conditions resultant thereof, has been followed by an erratic mineralization.

Examination of several of the gashes or fissures wherein mineral has been opened, does not assure one, that the fissuring goes to much depth, walls defined and slickensides and vein wall selvage are not in much evidence.

It is also noted, that the near surface mineralization which has been prospected quite extensively in this area, seems to divide into lenzes and veinlets, seperated by narrow Horses within what is apparently a fissure; the filling of the fissures or gashes, is largely mixed material, part ore and mostly sub-ore.

During the long past history of this well known belt, much prospecting for the lead-silver ores (mostly carbonates and chlorides) has resulted in several shafts being sunk to depths of about 500 feet, but these workings have almost all been left idle for a number of years past.

DELSHAY WORKINGS; Found on the South slope of a hill are tunnels driven into this hill upwards of 200'. There are two veins and the exploration work so far made on these two veins are herein numbered Tunnel No.1 and the Upper and most Northeast is No.2

ORE OCCURRENCE; The lead silver ores here cropped to the surface, the croppings of both veins being quite continuous for several hundred feet. Shortly within Tunnel No.1 portal a paystreak of 1' to 18" was followed, along its North 10 degrees east course, for in all about 200' and the tunnel floor and back stoped to considerable extent.

DELSHAY 2

Many tons of muck have been left in this stope rendering it impossible to reach the tunnel heading or floor in order to determine, as to the continuity of the ore.

A very small showing of Galena was noted within the ore limits. A sample taken of this paystreak assayed as follows: Silver 2.2 Ozs. Gold .01 Copper 0.4% Lead 14.43%. This gives a gross Smelter value plus premiums of about \$24.25 per ton. From this must be deducted, Smelting \$5.00, Rail freight to El Paso \$2.80 Trucking about \$2.00, Tax \$0.25 and probably penalties of about \$1.00, or a total deduction per ton of about \$11.00. This leaves a margin of about \$13.00 to cover the mining expense.

Approximately 300 feet to the northwest and 100' higher on the hill is found No. 2 workings; this is an open cut made on the cropping and the inner end of this cut has been continued as a tunnel. Here the vein is split into two stringers, each about 18" thick and from both stringers at some past time, stoning and ore sorting for smelter grade ores has been done.

Here again the reject muck has been left in the limited workings and none of the better grade ore visible for sampling. A small pile or remnant of the former mining work left on dump I sampled and this assayed.

Gold 0.01 Silver 3.1 Copper 1.28% Lead 12.05 Smelter Value \$23.00 which less all marketing deductions, leaves a margin of \$12.00 to cover the mining costs.

Two samples taken as representative of the quartz part of the vein matter only assayed traces in gold and silver and about 2% lead, this material being of no value.

PROPOSED DEVELOPMENT; The hill slope affords a fair site in which to drive an adit tunnel, which would be about 80' vertically lower than No. 1. In all about 700 feet of tunneling, would likely open up some ore of about the grade indicated by the foregoing assays, and this deeper tunnel would determine the course to be followed in the further and deeper explorations of this vein system.

MACHINERY REQUIRED; To drive the proposed tunnel and its branches a one air drill outfit complete is required, also 2,000 lineal feet of track rail and 1,000' of piping from 3/4" to 1", a few thousand feet of timber and lumber.

The owner has a house and a shaft of water less than 1 mile from the tunnel, this will afford shelter for 3 or 4 miners and provide water for domestic use and drilling.

The above mentioned principal plant all installed by procuring formerly used machinery and materials may cost around \$3,000.00. The labor to accomplish the proposed exploration \$7,000.00 making a total of \$10,000.00.

This work can open a mine of some value, the upper structural vein conditions indicate they will penetrate to some depth, and it is to be expected the same ore values will continue.

Mine	DELSHAY Pb. Cu. (V205)	Date	May 26, 1943
District	Richmond Basin (Globe)	Engineer	Earl F. Hastings
Subject:	Reconstruction Finance Corporation Mine Loan		

Docket No.	Phoenix C-147
Date Application Received	February 28, 1943
Date of Field Examination	May 20, 1943
Date of Report	May 26, 1943

1. Name and address of applicant (correspondent):
Walter Stewart, 150 South Fourth Street, Globe, Arizona.
2. Character of project and estimated cost thereof:
Pb. Cu. (V205). Equip property and drive 100 foot tunnel to reach anticipated downward extension of ore exposed in No. 1 tunnel. \$4,112.00.
3. Location of property:
Richmond Basin, 14 miles north of Globe, Gila County, Arizona.
4. Applicant's interest in or ownership of property:
Ownership not definitely stated--apparently applicant is owner by location.
5. Loan requested:
\$5000.00.
6. Loan recommended:
None.

7. Comments:
(A) Added to the docket is the report, including sketches, of A. Macfarlane, Field Engineer for the Department of Mineral Resources dated May 20, 1943.

(B) The application is poorly prepared and not explicit in either description or proposed work. The Henry J. Fogle report is generally optimistic but does not cite specific data for such optimistic conclusions; the composition and general tone of the report does not impress the reader in a favorable manner. The Macfarlane report appears the most authentic and unbiased treatment of the mine and its prospects.

(C) There does not appear to be any appreciable quantity of ore available for mining in the accessible areas. Residual ore is extremely narrow in the present stopes and downward continuation cannot be determined due to tunnel filling of rejected material.

(D) Some 700 feet of the exploratory work appear to be necessary before a proper evaluation can be reached. Such work is not warranted in the light of the docketed evidence. Vanadium showings are not present to the extent that assaying was deemed necessary. The entire project is one of exploring for silver-copper-lead ores on a vein which has shown little commercial ore to the present stage of development.

Arizona Department of Mineral Resources

Earl F. Hastings, Projects Engineer

April 14, 1943

MEMORANDUM

Delshay Property

TO: A. Macfarlane

FROM: J. S. Coupal

I have on my desk a note from Earl F. Hastings regarding the additional information needed on the Delshay Mine before he can complete his review of the application for a loan. This is being held up pending a statement from you. I hope you can arrange to make it at your earliest convenience.

I suggest that you definitely set aside Monday, April 19, to attend to this.

March 18, 1943

MEMORANDUM

SUBJECT: Del Shay Mine

TO: A. Macfarlane

FROM: J. S. Coupal

On March 1 we sent you a memorandum to you regarding an examination to be made on the Del Shay property owned by Mr. Walter Stewart, 150 South Fourth Street, Globe, Arizona.

Please look at this memorandum. Hope you can get to the property within a few days.

P. S. I have just had a phone call from James Heron asking if it was possible to make an examination either Saturday or Sunday of this week on his copper property. He evidently has a good silicious ore and, as there is great need for this, I believe it would pay to make an examination at as early a date as possible and arrange to assist in filling out their application for a loan.

March 1, 1943

MEMORANDUM

TO: Andrew Macfarlane

FROM: Earl F. Hastings

Mr. Walter Stewart, 150 So. 4th Street, Glabe has made application for a \$5000.00 loan on the old Delshay property.

Mr. Stewart lists 7 recent assays showing interesting Ag. - Pb. content—but does not give location or width of samples, character of ore, etc.

Will you please, when convenient, look up Mr. Stewart and inspect this property.

Some vanadium is also claimed—if you see sufficient to incidate possible production I suggest you cut several samples and send them to us. We will forward them to an acceptable assayer.

Note

Make copy of this & send to Macfarlane

3-14-43

E.F.H.

April 24, 1943

MEMORANDUM

RFC Mine Application
Del Shay Mine

TO: Andrew Macfarlane

FROM: J. S. Coupal

I will be away for the next week or ten days but I would like to have you keep in front of you the need of making the examination of the Del Shay at the earliest possible date.

May 11, 1943

MEMORANDUM

Del Shay Mine

TO: Andrew Macfarlane

FROM: J. S. Coupal

Your report on this mine has been delayed more than seems necessary. It has been holding fire for sometime and I know that you now have the assays and both the RFC office and Earl Hastings have been pushing me for your report.

Please give this your earliest attention.

May 21, 1943

MEMORANDUM

Del Shay Report

TO: Andrew Macfarlane

FROM: J. S. Coupal

We are still holding up the review on the Del Shay Mine as we have had no report from you on this property.

Earl Hastings called my attention to this fact again tonight and I know that I have written you several times regarding it. Please advise.

No. 170 De

Phoenix, Arizona,

April 28, 1943.

CHAS. A. DIEHL

ARIZONA ASSAY OFFICE

Phone 3-4001

815 North First Street

P. O. Box 1148

This Certifies That samples submitted for assay to **Dep't of Mineral Resources.** contain as follows per ton of 2000 lbs. Avoir.

[illegible]Charges \$ 4.00

Assayer ARIZONA ASSAY OFFICE

No. 170 De

Phoenix, Arizona,

April 23, 1945.

CHAS. A. DIEHL

ARIZONA ASSAY OFFICE

Phone 3-4001

815 North First Street

P. O. Box 1148

This Certifies That samples submitted for assay by **Don't of Mineral Resources**, contain as follows per ton of 2000 lbs. Avoir.

[illegible]Charges \$ 20.00

Assayer ARIZONA ASSAY OFFICE



MO-15

Date July 25, 1940

- (over)

23. Geology & Mineralization

24. Ore: Positive & Probable, Ore Dumps, Tailings Not much of a dump. Have not had ore assayed since I have owned same. The owner had planned on putting up a mill the week before he died, 1925.

24-A Vein Width, Length, Value, etc.

25. Mine, Mill Equipment & Flow Sheet

26. Road Conditions, Route Two roads. Have hauled ore to smelter eight miles.

27. Water Supply Plenty of water with shallow sinking.

28. Brief History

29. Special Problems, Reports Filed

30. Remarks

31. If property for sale: Price, terms and address to negotiate.

Lease or sale.

32. Signed.../sd/ Mrs. Marjorie Guynup
401 Cedar Ave., Miami, Arizona.

33. Use additional sheets if necessary.

10-15

DEPARTMENT OF MINERAL RESOURCES
STATE OF ARIZONA
MINE OWNER'S REPORT

Date July 25, 1940

1. Mine OASIS
3. Mining District & County GLOBE, ARIZONA
GILA COUNTY
4. Former name
5. Owner ROSS
7. Operator MRS. MARJORIE GUYMUP
9. President, Owning Co.
10. Gen. Mgr.
11. Mine Supt.
12. Mill Supt.
13. Men Employed
18. Operations: Present
PLANNED

2. Location

6. Address (Owner) 401 Cedar Ave.
Miami, Arizona
8. Address (Operator)
- 9A. President, Operating Co.

14. Principal Minerals LEAD
15. Production Rate
16. Mill: Type & Cap.
17. Power: Amt. & Type

19. Operations: Planned

GOOD SITE FOR MILL TO WORK LEAD. TUNNEL IS ABOUT 45 FT.
HASN'T BEEN WORKED SINCE 1921.

20. Number Claims, Title, etc.

TWO ADJOINING.

21. Description: Topography & Geography

22. Mine Workings: Amt. & Condition

32. Signature

Use additional sheets if necessary.

23. Geology & Mineralization

24. Ore: Positive & Probable, Ore Dumps, Tailings

24A. Dimensions and Value of Ore body

25. Mine, Mill Equipment & Flow-Sheet

26. Road Conditions, Route

27. Water Supply

28. Brief History

29. Special Problems, Reports Filed

30. Remarks

31. If property for sale: Price, terms and address to negotiate.

32. Signature.....

33. Use additional sheets if necessary.

DEPARTMENT OF MINERAL RESOURCES
STATE OF ARIZONA
MINE OWNER'S REPORT

DEYSSA AND CAR TON HAVE NOT HAD ONE ASSAYED
A TO SHUTTING NO CHANCE OF PUTTING UP A
SINCE I HAVE OWNED SAME. THE OWNER HAD PLANNED ON PUTTING UP A
MILL THE WEEK BEFORE HE DIED, 1925.

TWO ROADS. HAVE HAULED ORE TO SMELTER EIGHT MILES.
17. Power: Amt. & Type

PLenty OF WATER WITH SHALLOW SINKING.

(SIGNED) Mrs. Marjorie Gayman
401 Cedar Ave, Miami, Arizona

DEPARTMENT OF MINERAL RESOURCES
STATE OF ARIZONA
MINE OWNER'S REPORT

- Oasis*
1. Mine *Acquired through death of owner who held it for 40 years* 2. Location *July 25th 1948*
3. Mining District & County *Globe Ariz. Lila Co.,*
4. Former name *~~Robbie Victoria~~ Ross, now *Oasis**
5. Owner *Mrs. Marjorie Luymp* 6. Address (Owner)
7. Operator 8. Address (Operator)
9. President, Owning Co. 9A. President, Operating Co.
10. Gen. Mgr. 14. Principal Minerals *Lead*
11. Mine Supt. 15. Production Rate
12. Mill Supt. 16. Mill: Type & Cap.
13. Men Employed 17. Power: Amt. & Type
18. Operations: Present
19. Operations: Planned *Good site for mill to work lead. Tunnel is about 45 ft. Hasn't been worked since 1921*
20. Number Claims, Title, etc. *Two adjoining*
21. Description: Topography & Geography
22. Mine Workings: Amt. & Condition

23. Geology & Mineralization

24. Ore: Positive & Probable, Ore Dumps, Tailings

not much of a dump. Have not had
ore assayed since I have owned same. The owner
had planned on putting up a mill the week before he died.
1925

24A. Dimensions and Value of Ore body

25. Mine, Mill Equipment & Flow-Sheet

26. Road Conditions, Route

Two roads. Have hauled ~~ore~~ ^{ore} to
smelter eight miles.

27. Water Supply

Plenty of water with shallow sinking.

28. Brief History

29. Special Problems, Reports Filed

30. Remarks

31. If property for sale: Price, terms and address to negotiate.

Lease or sale

32. Signature

Mrs. Marjorie Guy

33. Use additional sheets if necessary.

H. O. P. H. A. A. M. A. M.

24 July 1940

Mrs. Marjorie Guynup,
401 Cedar Avenue,
Miami, Arizona.

Dear Mrs. Guynup:

Replying to your letter of July 19, I am enclosing herewith blank Mine Owners Reports, which I should suggest that you fill out in detail and return to this office so that information may be available regarding your copper and silver claims.

Upon receipt of these reports, I shall be glad to refer them to anyone making inquiry for properties such as yours.

Assuring you of my desire to be helpful, I am

Yours very truly,

J. S. Coupal
Director

JSC-jrf
encls.

401 Cedar Ave.,
Tucson, Ariz.

July 1940
Mr. J. S. Orpall
Phoenix, Arizona
Dear Sir:

I am writing you
in regards to two
claims I would like
to lease. They are
located in the Rich-
mond Basin. They
are copper and silver.
One claim has a

250 ft. Tunnel. They
adjoin.

Any-thing you
might do would be
greatly appreciated.

Thanking you,

Yours Truly,

Mrs. Mayoral Thompson

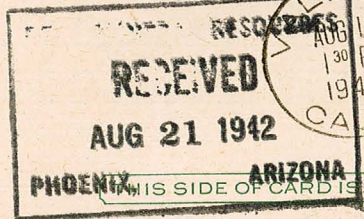

Department of Mineral Resources
518 Title & Trust Building
Phoenix,
Home Builders Bldg
87 Arizona

August 19th 1942.

Gentlemen:

My address is the following,

Mrs. Mayoris Hymus

General Delivery,

Vallejo, California