



CONTACT INFORMATION

Mining Records Curator
Arizona Geological Survey
1520 West Adams St.
Phoenix, AZ 85007
602-771-1601
<http://www.azgs.az.gov>
inquiries@azgs.az.gov

The following file is part of the

Arizona Department of Mines and Mineral Resources Mining Collection

ACCESS STATEMENT

These digitized collections are accessible for purposes of education and research. We have indicated what we know about copyright and rights of privacy, publicity, or trademark. Due to the nature of archival collections, we are not always able to identify this information. We are eager to hear from any rights owners, so that we may obtain accurate information. Upon request, we will remove material from public view while we address a rights issue.

CONSTRAINTS STATEMENT

The Arizona Geological Survey does not claim to control all rights for all materials in its collection. These rights include, but are not limited to: copyright, privacy rights, and cultural protection rights. The User hereby assumes all responsibility for obtaining any rights to use the material in excess of "fair use."

The Survey makes no intellectual property claims to the products created by individual authors in the manuscript collections, except when the author deeded those rights to the Survey or when those authors were employed by the State of Arizona and created intellectual products as a function of their official duties. The Survey does maintain property rights to the physical and digital representations of the works.

QUALITY STATEMENT

The Arizona Geological Survey is not responsible for the accuracy of the records, information, or opinions that may be contained in the files. The Survey collects, catalogs, and archives data on mineral properties regardless of its views of the veracity or accuracy of those data.

PRINTED: 02/06/2003

ARIZONA DEPARTMENT OF MINES AND MINERAL RESOURCES AZMILS DATA

PRIMARY NAME: CURTIS PROPERTY

ALTERNATE NAMES:

PAYSTREAK 1, 2 & 3 MS 2783
KINGPIN
VICTOR CLAIMS PROPERTY
ANNIE
VICTOR VEIN
PATENTED CLAIMS MS 2783 6

YAVAPAI COUNTY MILS NUMBER: 1066

LOCATION: TOWNSHIP 13 N RANGE 1 W SECTION 31 QUARTER SE
LATITUDE: N 34DEG 27MIN 30SEC LONGITUDE: W 112DEG 23MIN 50SEC
TOPO MAP NAME: GROOM CREEK - 7.5 MIN

CURRENT STATUS: PAST PRODUCER

COMMODITY:

GOLD
SILVER

BIBLIOGRAPHY:

ADMMR CURTIS PROPERTY FILE
BLM MINING DISTRICT SHEET 227
CLAIMS EXTEND INTO SEC. 32
ALSO SEE: ADMMR MOHAWK NO'S 3 & 4 FILE

02/02/93

ARIZONA DEPARTMENT OF MINES AND MINERAL RESOURCES FILE DATA

PRIMARY NAME: CURTIS PROPERTY

ALTERNATE NAMES:

PAYSTREAK 1, 2 & 3 MS 2783
KINGPIN
VICTOR CLAIMS PROPERTY
ANNIE
VICTOR VEIN

YAVAPAI COUNTY MILS NUMBER: 1066

LOCATION: TOWNSHIP 13 N RANGE 1 W SECTION 31 QUARTER SE
LATITUDE: N 34DEG 27MIN 30SEC LONGITUDE: W 112DEG 23MIN 50SEC
TOPO MAP NAME: GROOM CREEK - 7.5 MIN

CURRENT STATUS: PAST PRODUCER

COMMODITY:

GOLD
SILVER

BIBLIOGRAPHY:

ADMMR CURTIS PROPERTY FILE
BLM MINING DISTRICT SHEET 227
CLAIMS EXTEND INTO SEC. 32
ALSO SEE: ADMMR MOHAWK NO'S 3 & 4 FILE

CURTIS PROPERTY (A) YAVAPAI CO. K HMK

United States
Department of
Agriculture

Forest
Service

Bradshaw
Ranger District

2230 East Highway 69
Prescott, AZ 86301

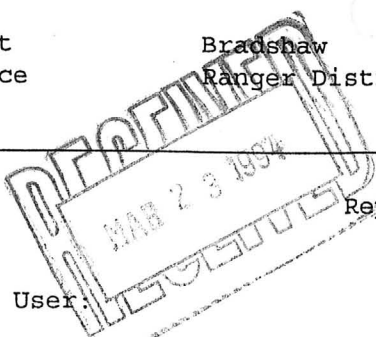

Reply To: 2810

Date: March 21, 1994

Dear Prescott National Forest User:

The Bradshaw Ranger District has received a Plan of Operation for a gold exploration and development project to be conducted near the Walker subdivision, 8 miles south of Prescott. The project area is shown on the attached map.

The proposal will take place in two phases. The first phase calls for improving and rebuilding and old mining road (approximately 400') to access a previously mined underground adit. The adit will be re-opened, mapped and sampled. If a profitable vein is exposed the project will be expanded to remove as much ore as possible. The work is scheduled to take place in April and the sampling will involve removing approximately 500 yards of material.

The second phase calls for constructing a road, approximately 800' in length, from the access road to the north King Pin adit. The adit will be rehabilitated and a new 8' x 200' drift will be excavated to expose a mineral-bearing vein. Mapping of the vein and sampling of approximately 1000 yards of material will occur. Should the sampling prove positive, another drift may be opened, mapped and sampled resulting in the removal of an additional 3000 yards of material. If mineral values are profitable the project will be expanded to remove as much gold-bearing ore, as possible. The work is scheduled to take place from May through August.

Access to both phases of the project will be via County Rd. #57, the primary road through Walker, and FR# 9404H through the residential area. All ore sampling will be conducted off-site, on other than National Forest Land. A reclamation bond sufficient to restore the area to its natural characteristics will be posted by the proponent, to insure reclamation meets Forest Service standards.

Minimizing impacts on air and water quality, vegetation, timber and wildlife have been identified as environmental concerns. A cultural resource inventory and a biological evaluation will be completed prior to any disturbance.

If you have any additional concerns or comments, please provide them to me by April 15, 1994. A copy of the proposal is available for review at this office. If you have questions, feel free to contact Doug Franch or Doug Vandergon (602) 445-7253.

Sincerely,

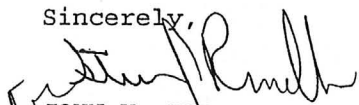
JOHN W. HOYT
District Ranger

Enclosure

1 270 000
FEET
3817

PAYSTREAK GOLD EXPLORATION & DEVELOPMENT PROJECT

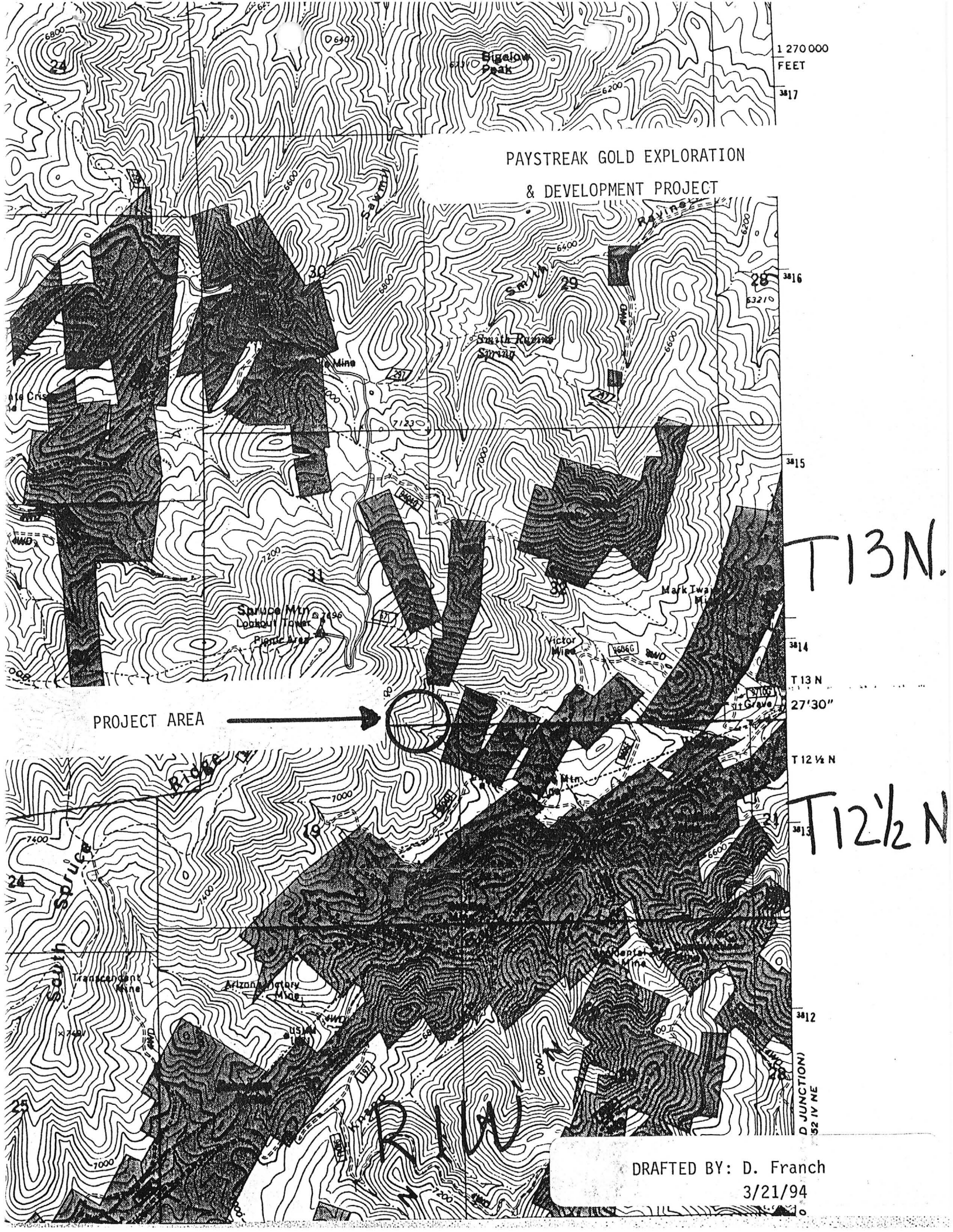

T13N.

T13N
27'30"

T12 1/2 N

T12 1/2 N

PROJECT AREA



RIVER

DRAFTED BY: D. Franch
3/21/94

D JUNCTION
52 IV NE

A Geological Report
on the
Victor Claims Property
of
AVANCE INTERNATIONAL INC.
situated in
the Walker area
6½ miles South & 4 miles East
of
Prescott, Yavapai County
Arizona, U.S.A.
Latitude: 34°27½' N Longitude: 112°23½' W

by

David R. Morgan, P. Eng

5 May 1988

TWP 13N R 1W Sec 31+32

TABLE OF CONTENTS

	page
	1
Letter of Authorization	
1 - 0 SUMMARY	4
2 - 0 CONCLUSIONS	4
3 - 0 RECOMMENDATIONS	5
3 - 1 Program	5
3 - 2 Cost Estimate	6
4 - 0 INTRODUCTION	7
4 - 1 Scope & Dates of Report	7
4 - 2 Title	7
5 - 0 HISTORY	9
6 - 0 GEOGRAPHY	9
6 - 1 Location	9
6 - 2 Access	9
6 - 3 Topography	11
6 - 4 Climate	11
7 - 0 REGIONAL GEOLOGY	11
8 - 0 GEOLOGY OF THE PROPERTY	11
8 - 1 General	11
8 - 2 Description of Showings	11
8 - 2 - 1 Victor Shaft	11
8 - 2 - 2 Pyritic Zone	13
9 - 0 ASSAY CERTIFICATE	14
10 - 0 REFERENCES	15
11 - 0 CERTIFICATE	16

Maps Accompanying this report:

1. Property Location Map	2
2. Property Location Map	3
3. Claim Diagram	8
4. Property Location Map	10
5. Victor Claims - Geology	12

D.R. Morgan,
308-2154 West 5th Avenue,
Vancouver, B.C., V6K 1S2

5 May 1988

Subject: A Geological Report on the Victor Claims property of
AVANCE INTERNATIONAL INC., 6½ miles south and 4 miles
east of Prescott, Arizona, by D.R. Morgan, P. Eng.,
dated: 5 May 1988.

Dear Sirs:

I hereby authorize the use of the above described report in a
Statement of Material Facts or in a Prospectus.

Signed,



David R. Morgan, Geologist, P. Eng.



AV C. INTERNATIONAL INC

PROPERTY LOCATION MAP

Scale: 1" - 160 miles

Drawing # 1

Date: 5 May 1988

By: D.R. Morgan, P. Eng.

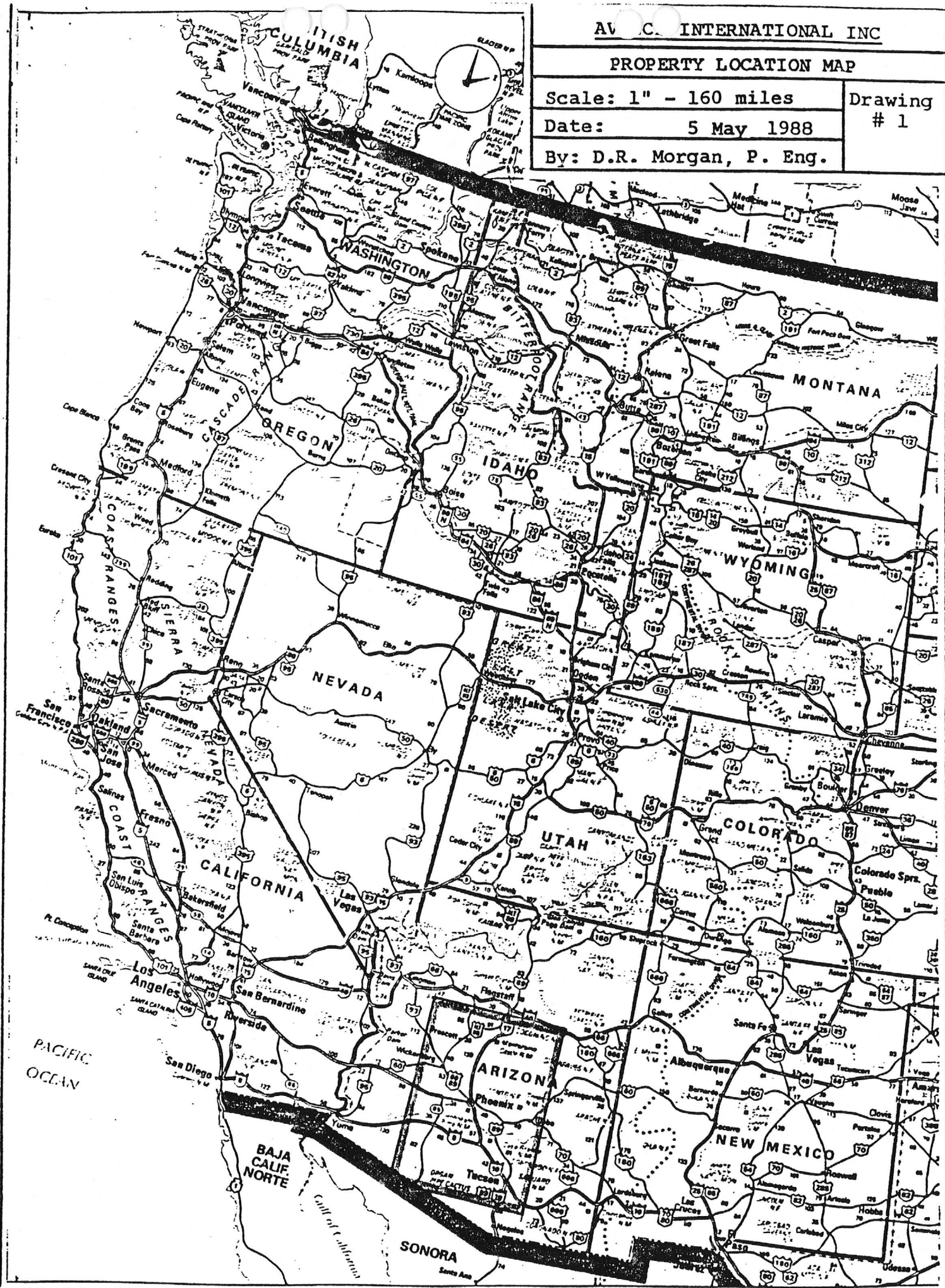

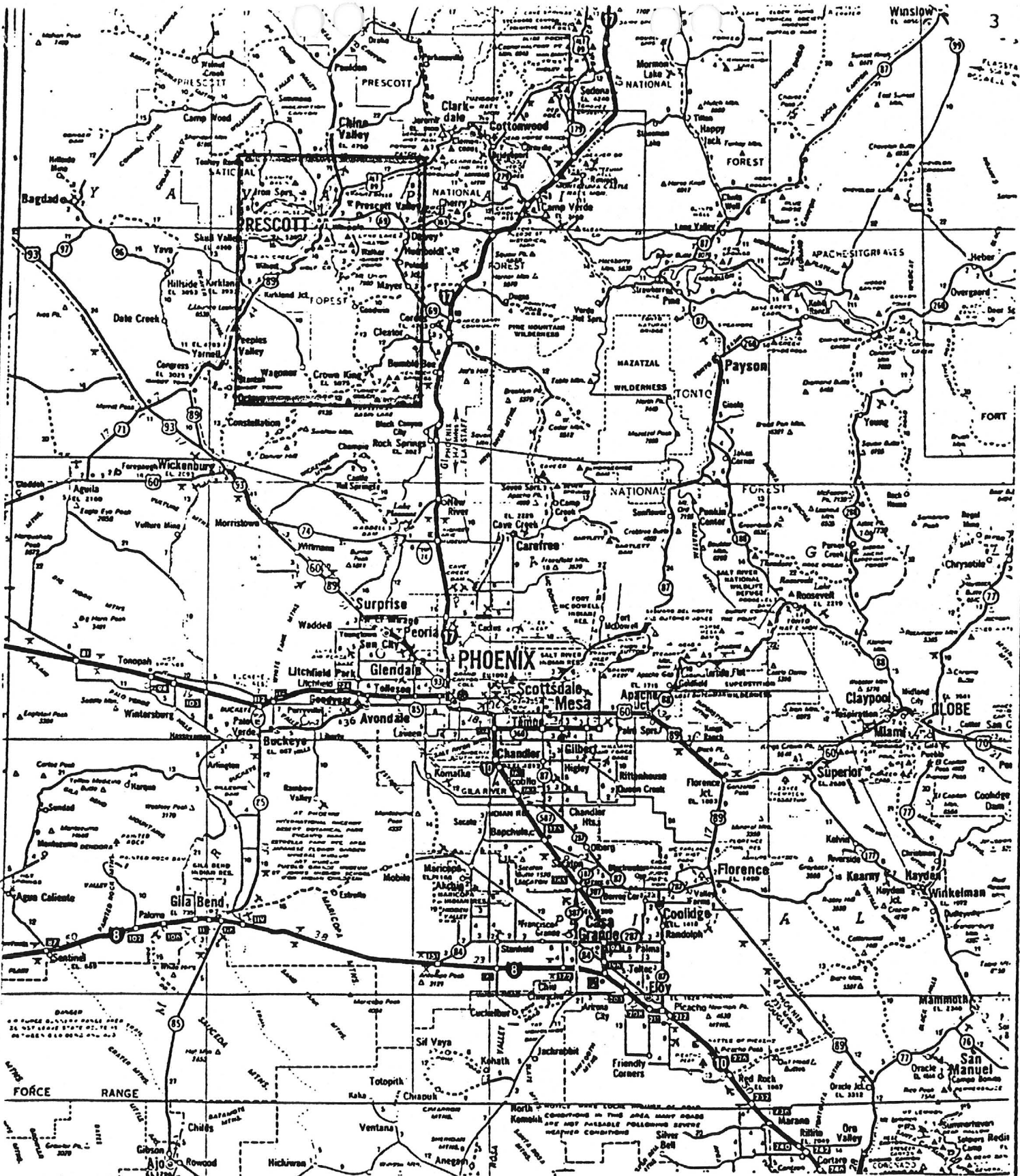

AVANCE INTERNATIONAL INC	
PROPERTY LOCATION MAP	
Scale: 1 inch to 21 miles	Drawing # 2
Date: 5 May 1988	
By: D.R. Morgan, P.Eng.	

1 - 0 SUMMARY: (Fact)

1. On the Victor claims 6½ miles south and 4 miles east of Prescott, Arizona, andesites host a N.E. striking zone of gold-bearing sulphide mineralization that parallels the andesite-granodiorite contact 1,000 feet to the southeast.
2. This mineralization was explored by the 400 foot Victor shaft in 1912, by the 800 foot Curtis x-cut (3,000 feet S.W. of the Victor) in 1940 and by pits and trenches. No underground workings are accessible.
3. A 75 foot wide, N.E. striking, vertically dipping zone of sheared, pyritic andesite outcrops on a ridge above the Curtis x-cut
4. Sampling by the writer resulted as follows:

<u>Location</u>		<u>Description</u>	<u>Au(ozs/ton)Ag</u>	
30 ft E. of Victor Shaft		Unselected dump material	0.769	1.41
20 ft W. of "	"	" " "	0.720	2.67
3,500' S.W.	"	8.0' wide pyritic andesites	0.068	0.43
3,500' S.W.	"	75.0' " " "	0.001	0.02

5. Sampling of the Curtis x-cut dump by Barth (ref.3) resulted as follows: "ore of questionable character" 1.64 23.5
6. The 35,695 tons of recorded production from the Walker District surrounding the Victor between 1905 and 1924 was as follows (ref.1,p.110): 0.393 4.14

2 - 0 CONCLUSIONS: (Opinion)

1. Sulphide mineralization with gold values occurs in a wide zone parallel to a nearby intrusive contact. This is a prime exploration target.
2. High gold values occur on the Victor dump and are reported on the Curtis x-cut dump. These workings are also important exploration targets, especially as the Curtis x-cut is reported to pass through the pyritic andesite sulphide zone.
3. The Victor property thus has evidence of strong mineralization, a well defined structure and some indications of interesting gold values in the heart of a major gold producing area of Arizona.
4. An exploration program with a first phase of \$70,000. and a second phase of \$130,000. making a total of \$200,000. (USF) is considered justified, as detailed in the next section.

3 - 0 RECOMMENDATIONS:3 - 1 Program:Phase 1:

1. Survey Control: The claims lie in the heart of a mining camp with a long history. A clear definition of property boundaries and the status of all owned and adjacent claims is essential. Points for a base line can also be set out during this survey.
2. The geology of the property should be mapped at a scale of one inch to 200 feet. All showings should be mapped in detail at a scale of 1 inch to 40 feet.
3. Geochemical and or geophysical surveys should be carried out as indicated by the geological mapping.
4. All mineralized showings should be systematically sampled.
5. Road work and trenching with a backhoe can be carried out as indicated by mapping and sampling.
6. The Curtis x-cut portal should be re-habilitated and the x-cut also, as long as this does not entail major clean out and re-timbering.

Phase 2:

Drilling can be carried out as indicated by the results of Phase 1.

3 - 2 Cost Estimate:

(For program on the Victor Claims property of AVANCE INTERNATIONAL INC.
6½ miles south and 4 miles east of Prescott, Arizona, U.S.A.)

U.S. FUNDS

Phase 1:

1. Survey Control:	8,000.	
2. Geological mapping:	10,000.	
3. Geochemisty &/or Geophysics:	10,000.	
4. Sampling & assays:	5,000.	
5. Road work and trenching:	5,000.	
6. Rehabillitation of Curtis x-cut:	10,000.	
7. Underground mapping & sampling:	6,000.	
8. Engineering supervision:	5,000.	
9. Travel:	5,000.	
	<u>64,000.</u>	
10. Contingency, 10%:	6,000.	
11. <u>Total for Phase 1:</u>		70,000.

Phase 2: (Subject to the Consultant's recommendation)

1. Drilling, as indicated by Phase 1:	<u>130,000.</u>
TOTAL FOR PHASES 1 & 2:	<u>\$ 200,000.</u>

Signed,



David R. Morgan, Geologist, P. Eng.
5 May 1988 Vancouver, B.C.



4 - 0 INTRODUCTION:

4 - 1 Scope & Dates of Report: On Tuesday 3rd May 1988, the writer was asked by Mr. Robert Hughes, President of Avance International Inc., Suite 202, 1456 Johnston Road, White Rock, B.C., V4B 3Z5, to write a report on the Company's Victor Claim property in the Walker area, 6½ miles south and 4 miles east of Prescott, Arizona, U.S.A.

The purposes of this report were:

1. To review all of the available data on the area in which the property is located.
2. To describe the results of the writer's examination of the property.
3. To use the foregoing as the basis for making recommendations for the further exploration of the property.

The writer visited the property on 11th February 1988.

4 - 2 Title: The property consists of ten lode claims as follows:

<u>Claim Names</u>	<u>B.L.M. #</u>	<u>Yavapai County Court House Reference</u>
Standard	116721	Book # 1342, pages 884 - 892
West Side	116722	" " " "
Northwest	116723	" " " "
Annie	116724	" " " "
Annie # 1	116725	" " " "
Victor Vein # 6	281379	Book # 2016, pages 379 - 387
Victor Vein # 7	281380	" " " "
Victor Vein # 8	281381	" " " "
Victor Vein # 9	281382	" " " "
Victor Vein # 10	281383	" " " "

The records for these claims are maintained at Yavapai County Court House in Prescott, Arizona.

The claims are owned by David Peter of Prescott, Arizona and are secured by the Company under agreements that do not form part of this report.

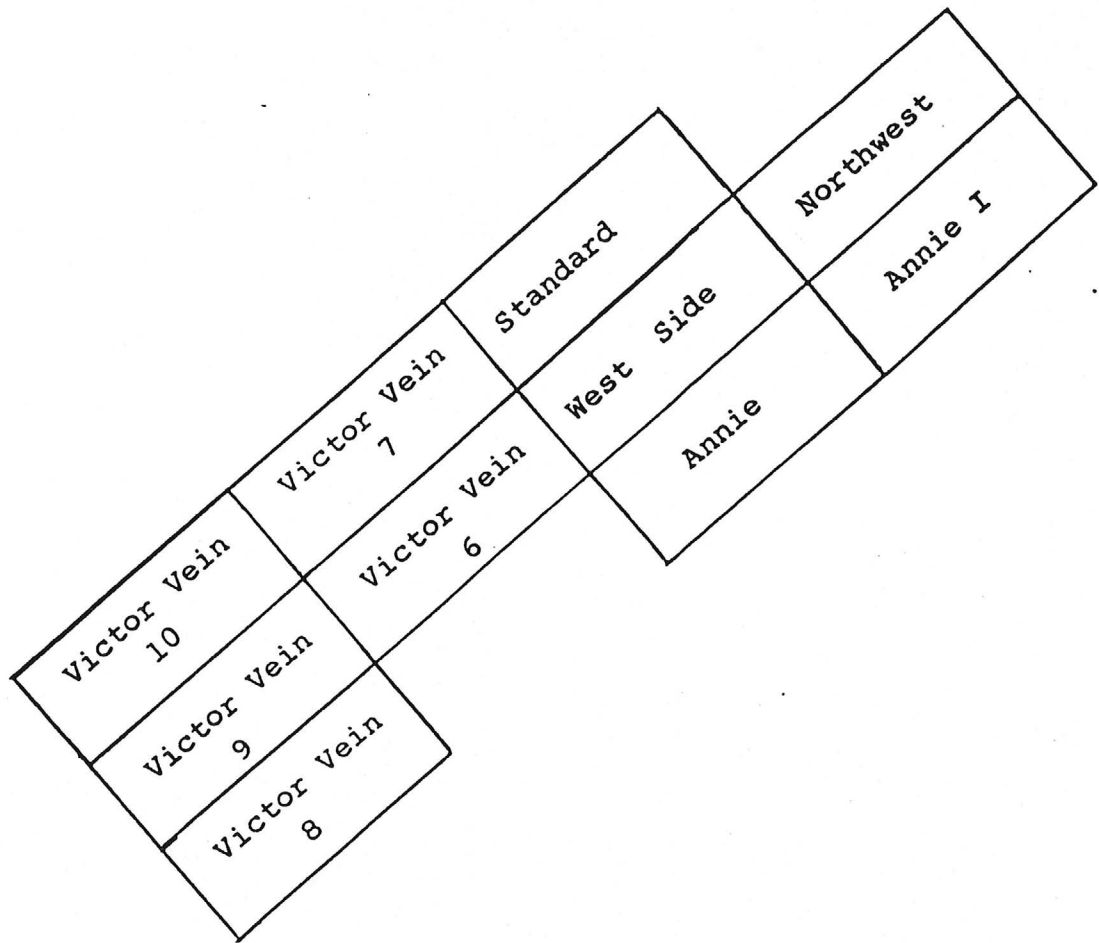

AVANCE INTERNATIONAL INC	
Prescott Area, Yavapai Co, Arizona	
CLAIM DIAGRAM	
Scale: 1" to 1,000 feet	Drawing # 3
Date: 5 May 1988	
By: D.R. Morgan, P.Eng.	

5 - 0 HISTORY: The Walker District is one of the oldest mining camps in the Prescott area. The rich gold placers on Lynx Creek helped to make Yavapai County rank first in Arizona gold production and led to the discovery of the Sheldon, Mudhole, Amulet and Victor vein deposits. Production from the Walker District between 1905 and 1924 was as follows: (ref.1, p.110)

<u>Tons</u>	<u>Gold</u>	<u>Silver</u>
35,695	14,016 ozs (0.393 ozs/ton)	147,646 ozs (4.14 ozs/ton)

Production records for the Victor Mine on the Annie Claim are not available and historical information is scanty. A report dated 12 June 1903 in the Prescott Courier stated that the Victor shaft was being deepened from 400 to 500 feet and that two Huntingdon mills were to be added. This would indicate 80 tons per day mill capacity.

The Victor Vein 6 - 10 claims were formerly known as the Paystreak claims. A 1921 newspaper clipping states that ore shipped by A.G. Curtis from a 2½ to 4 foot wide vein gave a smelter return of \$91/ton. Assuming that these values were in gold and that the price of gold then was \$20.67/oz, this would indicate a shipment running 4.4 ozs/ton gold.

An Arizona Department of Mineral Resources Field Engineers Report of 9 March 1940 stated that W.E. Curtis was cleaning out a cross cut reported to be 800 feet long and to intersect several veins on the Paystreak claims.

If there has been more recent work on this property the writer has seen nothing in the form of written or field evidence to show this.

6 - 0 GEOGRAPHY:

6 - 1 Location: The property lies 6½ miles south and 4 miles east of Prescott, in Yavapai County, Arizona. It has a latitude of 34°27½' north, a longitude of 112°23½' west and lies in sections 19 and 20 of township 12½ north, sections 31 and 32 of township 13 north in range 1 west.

6 - 2 Access: From the town of Prescott highway 69 is followed east for 3 miles to where there is a turnoff south that leads to Lynx Creek and after 6 miles to Walker. Dirt roads give good access to the property.

6 - 3 Topography: The property lies on the northwest slopes of northeast trending Lynx Creek valley. Elevations range from 6,600 to 7,300 feet. Slopes are not steep and road building would not be costly.

6 - 4 Climate: The typically hot and semi desert Arizona climate is modified in this area by altitude. Annual precipitation is about 10 inches and comes mostly in the winter. Light transient snow can be expected in December and January. Summers are hot and dry with thunderstorms in August and September. The maximum distance to water for drilling would be about a mile. The property is lightly forested with open stands of pine and scrub oak.

7 - 0 REGIONAL GEOLOGY:

The geology in the Walker area consists of Precambrian volcanics intruded by a Tertiary granodiorite to the southeast along a northeast striking contact. Major northeasterly faulting in the granodiorite is followed by Lynx Creek and controls the N.E. striking Sheldon, Mudhole and Amulet vein systems. The veins are typically quartz filled and mineralized with pyrite, sphalerite, chalcopyrite, galena and tetrahedrite. These veins were mined chiefly for their gold content.

8 - 0 GEOLOGY OF THE PROPERTY:

8 - 1 General: The detailed geology of the property is not known, however a few generalizations can be made.

The property is mainly underlain by Precambrian volcanics close to their contact with the intruding Tertiary granodiorite. These volcanics - chiefly andesite - are cut by latite dykes, are pyritized and host veins that typically strike northeast.

8 - 2 Description of Showings:

8 - 2 - 1 Victor Shaft: This shaft which was last in use in 1912 is caved. A pine tree growing in the caved shaft has a trunk diameter of about 12 inches. Material on the dump is chiefly a dark, blocky, pyritic andesite. There is also some fragments of latite dyke. Samples taken from this dump resulted as follows:

<u>Location</u>			<u>Description</u>	<u>Au(ozs/ton)Ag</u>	
30 ft E.	of Victor Shaft		Unselected dump material	0.760	1.41
20 ft W.	" " "		" " "	0.720	2.67

8 - 2 - 2 Pyritic Zone: Approximately 3,500 feet southwest of the Victor shaft there is an exposure of sheared, blocky, pyritic, dark green andesite. The shearing strikes 040° and dips vertically. The width of this shear is 75 feet. Sampling across it starting on the Southeast side resulted as follows:

<u>From</u>	<u>To</u>	<u>Width</u>	<u>Description</u>	<u>Au(ozs/ton)Ag</u>	
0	25'	25 ft	Rusty weathering andesite	0.001	0.01
25'	50'	25 ft	From 25'-30' is the most pyritic section. This section is trenched 40' to the N.E.*	0.001	0.06
50'	75'	25'ft	Heavily fractured and rusty weathering.	0.001	0.01
		8 ft	Sample cut in trench*	0.068	0.43

This pyritic zone is the most prominent of five veins reported by the claim owners, all of which are cut by the 800 foot cross cut worked in the past by Curtis.

ACME ANALYTICAL LABORATORIES LTD.
852 E. HASTINGS ST. VANCOUVER B.C. V6A 1R6
PHONE (604) 253-3158 FAX (604) 253-1716

DATE RECEIVED: FEB 16 1988

DATE REPORT MAILED: Feb. 19/88..

ASSAY CERTIFICATE

- SAMPLE TYPE: ROCK
AU** AND AG** BY FIRE ASSAY FROM 1/2 A.T.

ASSAYER: *C. Leong* D. TOYE OR C. LEONG, CERTIFIED B.C. ASSAYERS

AVANCE INT. INC. PROJECT-88-4 File # 88-0441 Page 1

Victor Claims

SAMPLE#	AG** OZ/T	AU** OZ/T
B 10101	.07	.058
B 10102	.04	.173
B 10103	.06	.560
B 10104	.02	.039
B 10105	.01	.011
B 10106	.01	.023
B 10107	.29	.042
B 10108	.01	.001
B 10109	.06	.001
B 10110	.01	.001
B 10111	.43	.068
B 10112	.24	.122
B 10113	1.41	.760
B 10114	2.67	.720
B 10115	6.86	.028
B 10116	1.51	.112
B 10117	.06	.001
B 10118	.02	.001
B 10119	.16	.268
B 10120	.01	.001
B 10121	.01	.002
B 10122	.01	.001
B 10124	.09	.089
B 10125	.01	.001
B 10126	7.65	.016
B 10127	.01	.001
B 10128	2.66	.078
B 10129	.01	.001
B 10130	.04	.002
B 10131	.01	.001
B 10132	.01	.001
B 10133	.01	.001
B 10134	.17	.134
B 10135	.05	.008
B 10136	.03	.016
B 10137	.01	.002

10 - 0 REFERENCES:

1. Lindgren, Waldemar "Ore Deposits of the Jerome & Bradshaw Mountains. Quadrangle," Bul. 782, U.S.G.S., 1926.
2. Anderson, C.A. "Mount Union Quadrangle," Geological map, 1 inch to 1 mile, GQ997, U.S.G.S., 1972.
3. Barth, Carl, G. "Curtis Property," Field Notes, unpublished, Arizona Department of Mineral Resources, 9 March 1940

11 - 0 CERTIFICATE:

I, David R. Morgan of 308-2154 West 5th Avenue, Vancouver, B.C., V6K 1S2, do hereby certify that:

1. I am a 1954 graduate of McGill University, Montreal, Quebec, with a Bachelor of Science Degree in Honours Geology.
2. Since graduating I have engaged in mining exploration in Canada, Mexico, U.S.A. and the Caribbean.
3. I am a registered member, in good standing, of the Association of Professional Engineers of the Province of British Columbia.
4. I am a Consulting Geologist.
5. I have examined all of the available data on the AVANCE INTERNATIONAL INC. Victor Claims property situated 6½ miles south and 4 miles east of Prescott, Arizona.
6. I visited the Victor Claims property on 11 February 1988.
7. I have not received, nor do I expect to receive, any interest directly or indirectly in the properties or securities of AVANCE INTERNATIONAL INC., or in those of any associated companies.

Signed,



David R. Morgan, Geologist, P. Eng.

5 May 1988

Vancouver, B.C.





112°22'30" W
3016
3015
3014
3013
3012

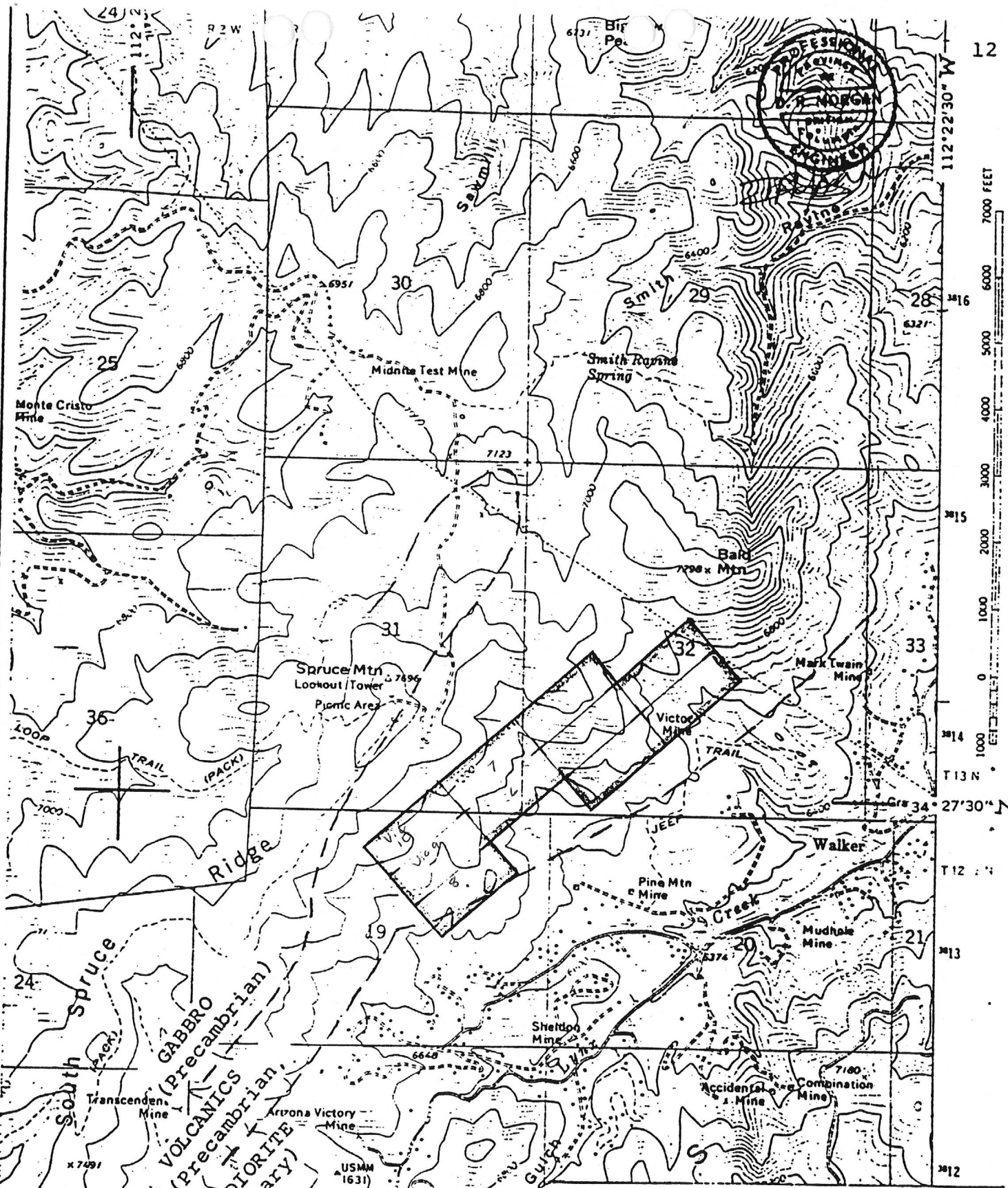

GROOM CREEK, ARIZ.

NW/4 MT. UNION 15' QUADRANGLE
N3422.5-W11222.5/7.5

1974

CONTOUR INTERVAL 40 FEET

AVANCE INTERNATIONAL INC
Prescott area, Yavapai Co, Arizona

VICTOR CLAIMS - GEOLOGY

Scale: 1 inch to 2,000 ft

Drawing # 5

Date: 5 May 1988

By: D.R. Morgan, P.Eng.

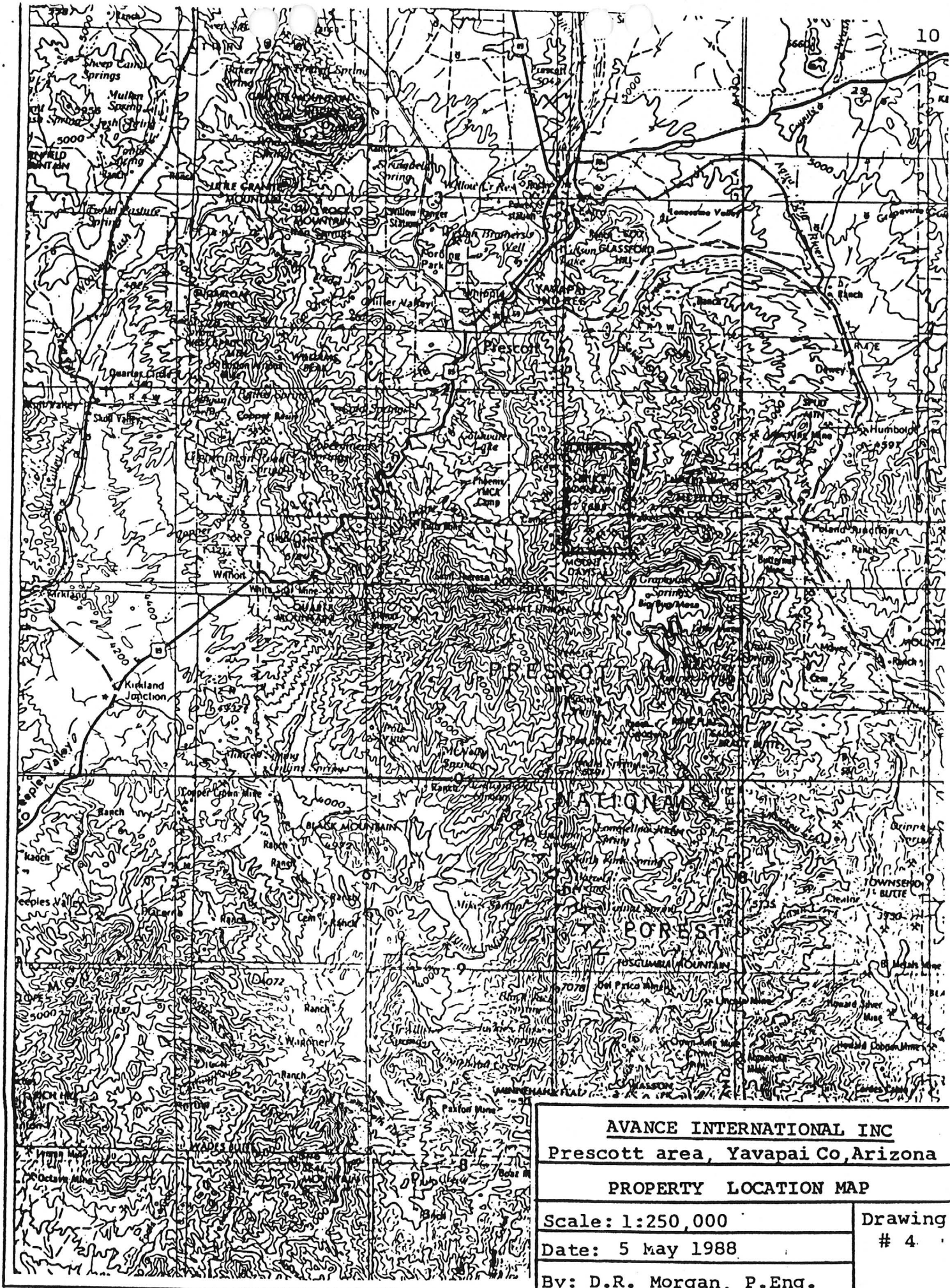

AVANCE INTERNATIONAL INC
 Prescott area, Yavapai Co, Arizona

PROPERTY LOCATION MAP

Scale: 1:250,000

Drawing # 4

Date: 5 May 1988

By: D.R. Morgan, P.Eng.

DEPARTMENT OF MINERAL RESOURCES
STATE OF ARIZONA
FIELD ENGINEERS REPORT

Date March 9, 1940

Mine Curtis Property

Engineer Unknown

District Walker

Location 2 miles above Walker on west slope of Lynx Creek and north of Sheldon Mine

Former name

Owner Curtis Estate

Address Prescott

Operator W. E. Curtis

Address Walker

President

Gen. Mgr.

Mine Supt.

Mill Supt. Road Conditions Route

Principal Metals Gold, silver, lead

Men Employed 2

Production Rate

Mill: Type & Cap.

Power: Amt. & Type

Operations: Present Cleaning out a cross cut tunnel reported to be 800 feet long.

Operations Planned Mining and shipping ore reported to have been encountered.

Number Claims, Title, etc. Four (4) Possessory Title.

Paystreak 1, 2, 3 and King Pin
Surveyed for patent but never patented.

Description: Topog. & Geog.

Rugged steep slope of western bank of Lynx Creek.

Mine Workings: Amt. & Condition Tunnel 200 feet long on Paystreak and a shaft 190 feet. Crosscut starts on Kingpin Fraction and intersects several veins crossing them at right angles and giving several hundred feet of backs.

Geology & Mineralization

North-south striking veins in the schist area adjacent to Granodiorite dipping approximately vertical or slightly westward. Galena-pyrite-sphalerite.

Date March 9, 1940

Ore: Positive & Probable, Ore Dumps, Tailings Unknown.

Location 2 miles above Walker on west slope of Lynx Creek and north of Sheldon Mine

Mine, Mill Equipment & Flow Sheet

Address Walker
Gen. Mgr.

Road Conditions, Route 14 miles from Prescott over Black Canyon Road, thence to Walker Road. Well kept County Road.

Water Supply Unknown.

Brief History

A. G. Curtis, deceased operated property for nearly 40 years but refused to sell except at a large cash price. Small shipments made. All work was done by hand and by his own efforts. Property now being opened by son for the purpose of investigation.

Special Problems, Reports Filed

Remarks

A sample taken at random from the crosscut tunnel dump which showed some ore of questionable character and assayed at my expense gave 1.64 ounces gold; 23.5 ounces silver

If property for sale: Price, terms and address to negotiate.

If examination proves interesting parties expect to apply for a B loan.

Signed.....Carl G. Barth, Jr.....

Use additional sheets if necessary. Separate sheets on each problem.

DEPARTMENT OF MINERAL RESOURCES

News Items

Date Feb 9/40

Mine Curtis Property

Location 2 mi S of Walker

Owner A.G. Curtis Estate

Address Prescott

Operating Co. Son of A.G.

Address deceased

W. E. Curtis

Pres. Walker, Ariz

Genl. Mgr.

Mine Supt.

Mill Supt.

Principal Metals Cu, Ag, Pb.

Men Employed

Production Rate

Mill, Type & Capacity

Power, Amt. & Type

Signed

Barth
(Over)

Present Operations

Name of Mine
Date
Mines
Location

New Work Planned

Address
Operating Co.
Address

Misc. Notes

H.G. Curtis drove 900'
X Cut cutting several
veins - at present
covered - W. E. Curtis
re opening of
investigation
as father left no
written records
Dump assay
shows high grade
ore must have
been encountered

Checked by

(Over)

PATENT REVOKED
 IN 1994!
 NJN 10/2011
 NEED TO A REWARD

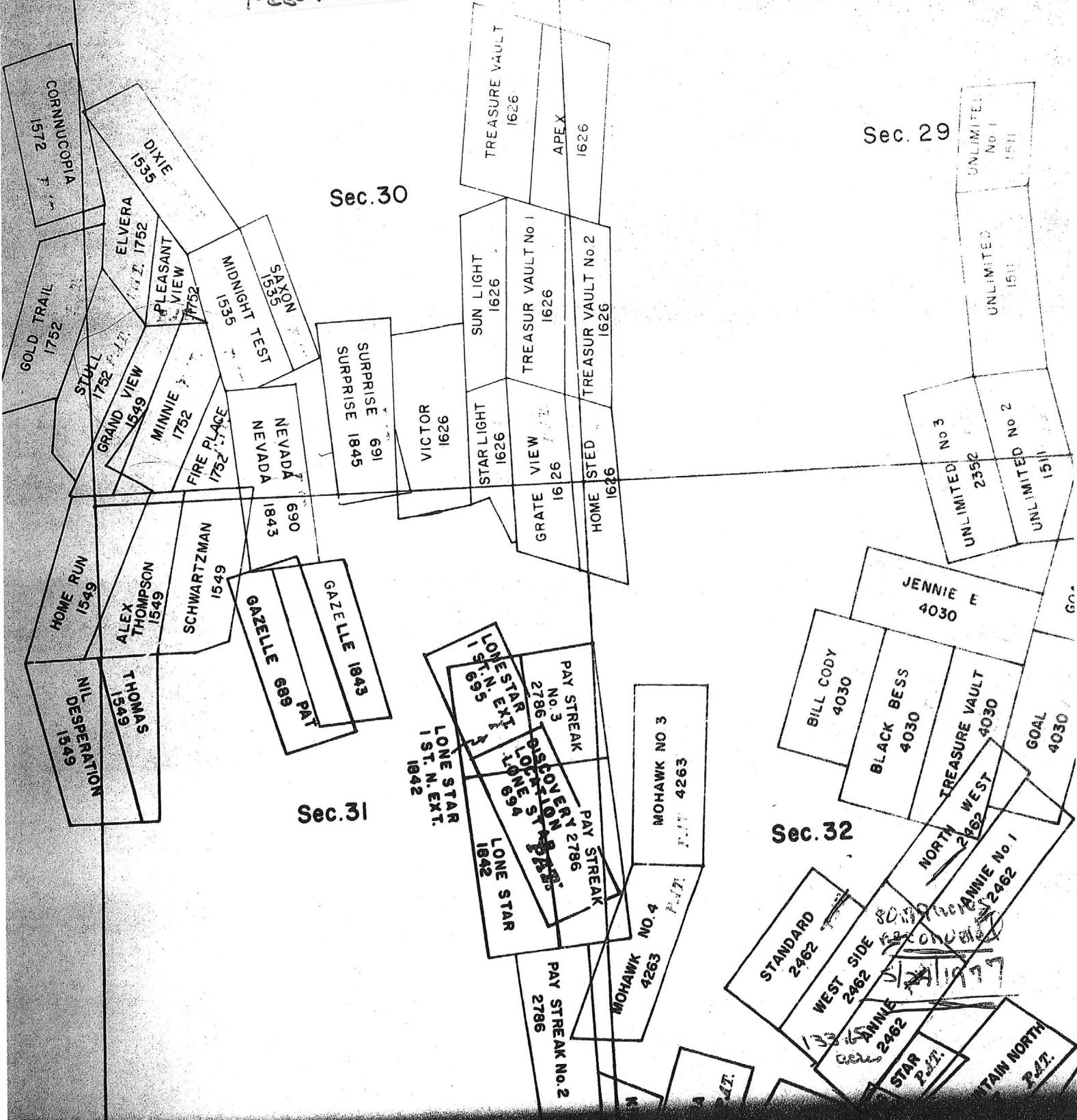

Sec. 29

Sec. 30

Sec. 31

Sec. 32

CORNUCOPIA
1572

GOLD TRAIL
1752

DIXIE
1535

ELVERA
1752

PLEASANT
VIEW
1752

MIDNIGHT TEST
1535

SAXON
1535

TREASURE VAULT
1626

APEX
1626

SUN LIGHT
1626

TREASUR VAULT No 1
1626

TREASUR VAULT No 2
1626

SURPRISE
691
SURPRISE
1845

VICTOR
1626

STARLIGHT
1626

GRATE
VIEW
1626

HOME STED
1626

UNLIMITED
No 1
1511

UNLIMITED
1511

UNLIMITED No 3
2352

UNLIMITED No 2
1511

JENNIE E
4030

BILL CODY
4030

BLACK BESS
4030

TREASURE VAULT
4030

GOAL
4030

LONE STAR
1 ST. N. EXT.
1842

LONE STAR
1 ST. N. EXT.
1842

PAY STREAK
No. 3
2786

PAY STREAK
2786

MOHAWK NO 3
4263

MOHAWK NO 4
4263

PAY STREAK No. 2
2786

LONE STAR
1842

STANDARD
2462

WEST SIDE
2462

ANNIE
2462

NORTH WEST
2462

ANNIE No 1
2462

STAR
P. & T.

MTAIN NORTH
P. & T.

T.13N., R.1W.

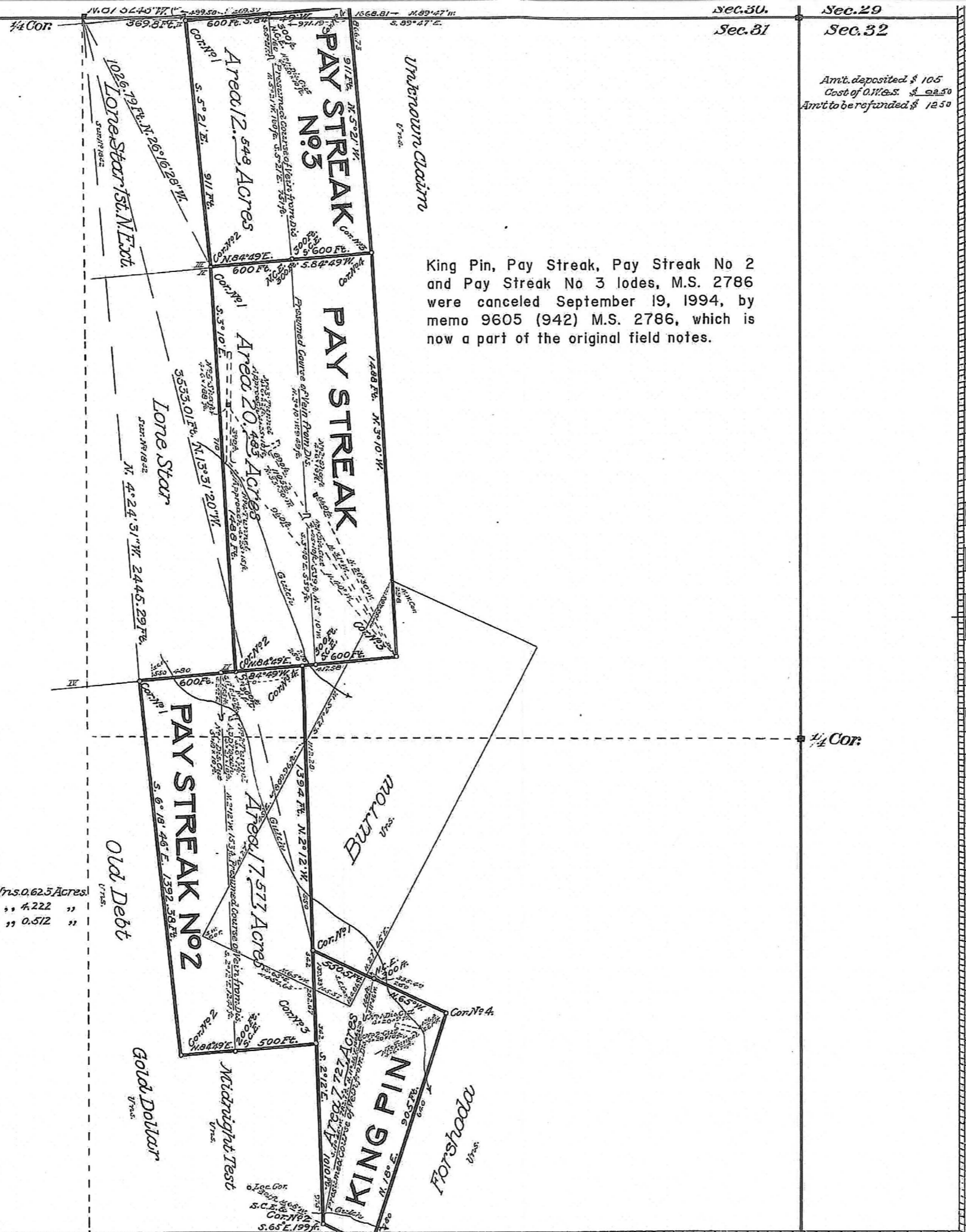

Sec. 29
 Sec. 31
 Sec. 32

Amt. deposited \$ 105
 Cost of O.M.S. \$ 22.50
 Amt. to be refunded \$ 125

King Pin, Pay Streak No 2 & Pay Streak No 3, Feb. 26, 1910.

Mineral Survey No. 2786

Lot No. Arizona Land District.

PLAT

OF THE CLAIM OF
 A.G. Curtis.
 KNOWN AS THE

*King Pin, Pay Streak,
 Pay Streak No 2 & Pay Streak No 3.*

IN Walker MINING DISTRICT,
 Yavapai COUNTY, Arizona
 Containing an Area of 58.335 Acres.
 Scale of 400 Feet to the inch.
 Variation 14° 15' E.
 SURVEYED March 17-19, 1910, 190 BY
 J. J. Fisher U.S. Mineral Surveyor.

The Original Field Notes of the Survey of the Mining Claim of
 A.G. Curtis
 known as the
*King Pin, Pay Streak,
 Pay Streak No 2 & Pay Streak No 3.*

from which this plat has been made under my direction have been examined and approved, and are on file in this Office; and I hereby certify that they furnish such an accurate description of said Mining Claim as will, if incorporated into a patent, serve fully to identify the premises, and that such reference is made therein to natural objects or permanent monuments as will perpetuate and fix the locus thereof.

I further certify that Five Hundred Dollars worth of labor has been expended or improvements made upon, or for each of, said Mining Claims by claimant or his grantors, and that said improvements consist of 5 Cuts, 2 Shafts, 4 Tunnels and 2 Approaches, total value \$7760. The value of Tunnel No 4 and Shaft No 5 on the Pay Streak lode, \$5880, is apportioned equally between the Pay Streak and King Pin lodes, and the value of Tunnel No 3 on the King Pin lode, \$760, is distributed equally to the King Pin and Pay Streak No 2 lodes.

that the location of said improvements is correctly shown upon this plat, and that no portion of said labor or improvements has been included in the estimate of expenditures upon any other claim. And I further certify that this is a correct plat of said Mining Claim made in conformity with said original field notes of the survey thereof, and the same is hereby approved.

U.S. Surveyor General's Office. Frank J. S. [Signature]
 Phoenix, Arizona. U.S. Surveyor General for
 July 19, 1910. ARIZONA.

~ Conflicts ~

Pay Streak Lode in conflict with Burrow Lode	U.S. 0.625 Acres
" " No 2 " " " " " "	" " 4.222 "
King Pin " " " " " "	" " 0.512 "

Patent Date
 Patent No. Rejected
 Serial No. 019119
 Patent Date
 Patent No. Rejected (12-5-52)
 Serial No. 4592

Orig. & Copy A.L.N.