



CONTACT INFORMATION

Mining Records Curator
Arizona Geological Survey
1520 West Adams St.
Phoenix, AZ 85007
602-771-1601
<http://www.azgs.az.gov>
inquiries@azgs.az.gov

The following file is part of the

Arizona Department of Mines and Mineral Resources Mining Collection

ACCESS STATEMENT

These digitized collections are accessible for purposes of education and research. We have indicated what we know about copyright and rights of privacy, publicity, or trademark. Due to the nature of archival collections, we are not always able to identify this information. We are eager to hear from any rights owners, so that we may obtain accurate information. Upon request, we will remove material from public view while we address a rights issue.

CONSTRAINTS STATEMENT

The Arizona Geological Survey does not claim to control all rights for all materials in its collection. These rights include, but are not limited to: copyright, privacy rights, and cultural protection rights. The User hereby assumes all responsibility for obtaining any rights to use the material in excess of "fair use."

The Survey makes no intellectual property claims to the products created by individual authors in the manuscript collections, except when the author deeded those rights to the Survey or when those authors were employed by the State of Arizona and created intellectual products as a function of their official duties. The Survey does maintain property rights to the physical and digital representations of the works.

QUALITY STATEMENT

The Arizona Geological Survey is not responsible for the accuracy of the records, information, or opinions that may be contained in the files. The Survey collects, catalogs, and archives data on mineral properties regardless of its views of the veracity or accuracy of those data.

PRINTED: 01/17/2003

ARIZONA DEPARTMENT OF MINES AND MINERAL RESOURCES AZMILS DATA

PRIMARY NAME: CRUSHER MICA QUARRY

ALTERNATE NAMES:

MARICOPA COUNTY MILS NUMBER: 457

LOCATION: TOWNSHIP 3 S RANGE 1 E SECTION 2 QUARTER NW
LATITUDE: N 33DEG 12MIN 05SEC LONGITUDE: W 112DEG 13MIN 58SEC
TOPO MAP NAME: MONTEZUMA PEAK - 7.5 MIN

CURRENT STATUS: PAST PRODUCER

COMMODITY:

MICA MUSCOVITE
SPECIMENS MICA BOOKS

BIBLIOGRAPHY:

ADMMR CRUSHER MICA QUARRY FILE
USGS MONTEZUMA PEAK QUAD
USGS BULL 1702-I P. 14

03/25/87

ARIZONA DEPARTMENT OF MINES AND MINERAL RESOURCES FILE DATA

PRIMARY NAME: CRUSHER MICA QUARRY

ALTERNATE NAMES:

MARICOPA COUNTY MILS NUMBER: 457

LOCATION: TOWNSHIP 3 S RANGE 1 E SECTION 2 QUARTER NW
LATITUDE: N 33DEG 12MIN 05SEC LONGITUDE: W 112DEG 13MIN 58SEC
TOPO MAP NAME: MONTEZUMA PEAK - 7.5 MIN

CURRENT STATUS: PAST PRODUCER

COMMODITY:

MICA MUSCOVITE
SPECIMENS MICA BOOKS

BIBLIOGRAPHY:

ADMMR CRUSHER MICA QUARRY FILE
USGS MONTEZUMA PEAK QUAD

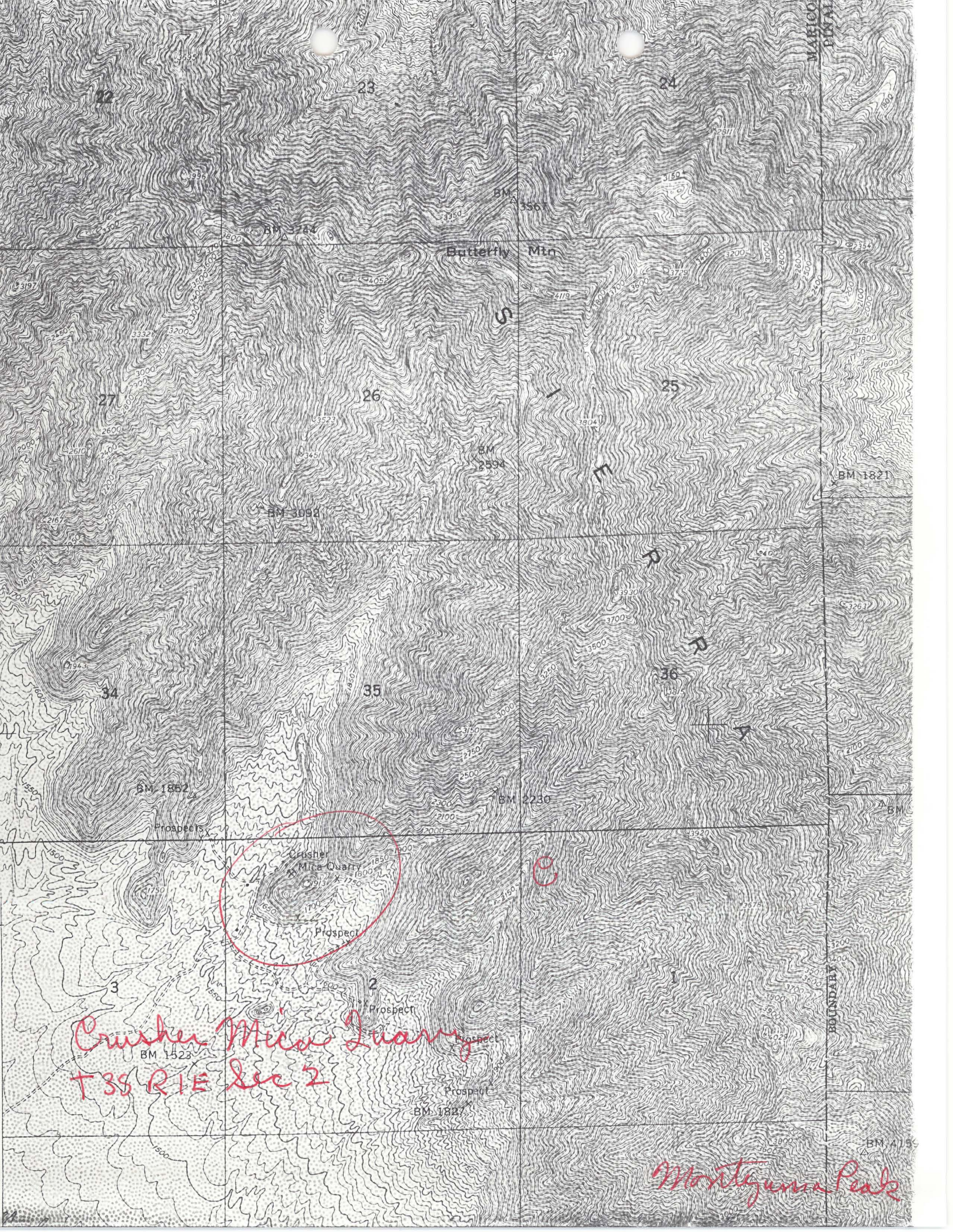

MARICOPA COUNTY

BOUNDARY

23

24

27

26

25

27

34

35

36

Butterfly Mtn

S

F

P

R

T

C

BM 3567

BM 3244

BM 2594

BM 3092

BM 1821

BM 1852

BM 2230

BM 1523

BM 1827

BM 419

*Crusher Mica Quarry
T35 R1E Sec 2*

Montezuma Peak

Crusher Mica Quarry
Prospect

Prospects

Prospect

Prospect

Prospect

Prospect

Prospect

Prospect

Prospect

Prospect

Prospect

Prospect

Prospect

Prospect

Prospect

Prospect

Prospect

Prospect

Prospect

Prospect

Prospect

Prospect

Prospect

Prospect

Prospect

Prospect

Prospect

Prospect

Prospect

Prospect

Prospect

Prospect

Prospect

Prospect

Prospect

Prospect

Prospect

Prospect

Prospect

Prospect

Prospect

Prospect

Prospect

Prospect

Prospect

Prospect

Prospect

Prospect

Prospect

Prospect

Prospect

Prospect

Prospect

Prospect

Prospect

Prospect

Prospect

Prospect

Prospect

Prospect

Prospect

Prospect

Prospect

Prospect

Prospect

Prospect

Prospect

Prospect

Prospect

Prospect

Prospect

Prospect

Prospect

Prospect

Prospect

Prospect

Prospect

Prospect

Prospect

Prospect

Prospect

Prospect

Prospect

Prospect

Prospect

Prospect

Prospect

Prospect

Prospect

Prospect

Prospect

Prospect

Prospect

Prospect

Prospect

Prospect

Prospect

Prospect

Prospect

Prospect

Prospect

Prospect

Prospect

Prospect

Prospect

Prospect

Prospect

Prospect

Prospect

Prospect

Prospect

Prospect

Prospect

Prospect

Prospect

Prospect

Prospect

Prospect

Prospect

Prospect

Prospect

Prospect

Prospect

Prospect

Prospect

Prospect

Prospect

Prospect

Prospect

Prospect

Prospect

Prospect

Prospect

Prospect

Prospect

Prospect

Prospect

Prospect

Prospect

Prospect

Prospect

Prospect

Prospect

Prospect

Prospect

Prospect

Prospect

Prospect

Prospect

Prospect

Prospect

Prospect

Prospect

Prospect

Prospect

Prospect

Prospect

Prospect

Prospect

Prospect

Prospect

Prospect

Prospect

Prospect

Prospect

Prospect

Prospect

Prospect

Prospect

Prospect

Prospect

Prospect

Prospect

Prospect

Prospect

Prospect

Prospect

Prospect

Prospect

Prospect

Prospect

Prospect

Prospect

Prospect

Prospect

Prospect

Prospect

Prospect

Prospect

Prospect

Prospect

Prospect

Prospect

Prospect

Prospect

Prospect

Prospect

Prospect

Prospect

Prospect

Prospect

Prospect

Prospect

Prospect

Prospect

Prospect

Prospect

Prospect

Prospect

Prospect

Prospect

Prospect

Prospect

Prospect

Prospect

Prospect

Prospect

Prospect

Prospect

Prospect

Prospect

Prospect

Prospect

Prospect

Prospect

Prospect

Prospect

Prospect

Prospect

Prospect

Prospect

Prospect

Prospect

Prospect

Prospect

Prospect

Prospect

Prospect

Prospect

CRUSHER MICA QUARRY

MARICOPA COUNTY

KAP WR 12/12/86: Nick Carter called and reported he attended a State-BLM land trade meeting where he found that the State planned to trade off to the BLM the property on which the Crusher Mica deposit is located.

CRUSHER MICA QUARRY (F)

MA 458

The Crusher mica quarry, 0.1 mi outside the west-central boundary of the study area (fig. 2), was reported to be in operation in 1958 by the Arizona Department of Mines and Mineral Resources. An unrecorded amount of flake mica was produced from a pegmatite pod exposed in a 20- by 10- by 8-ft cut at the mine (Krason and others,

1982, p. 77). From 1980 to 1983, 74 placer claims were located within and adjacent to the west boundary of the study area (fig. 1). In 1980, a block of lode claims was located approximately 1 mi southeast of the Crusher mica quarry. No surface work is evident at or near any of these claims.

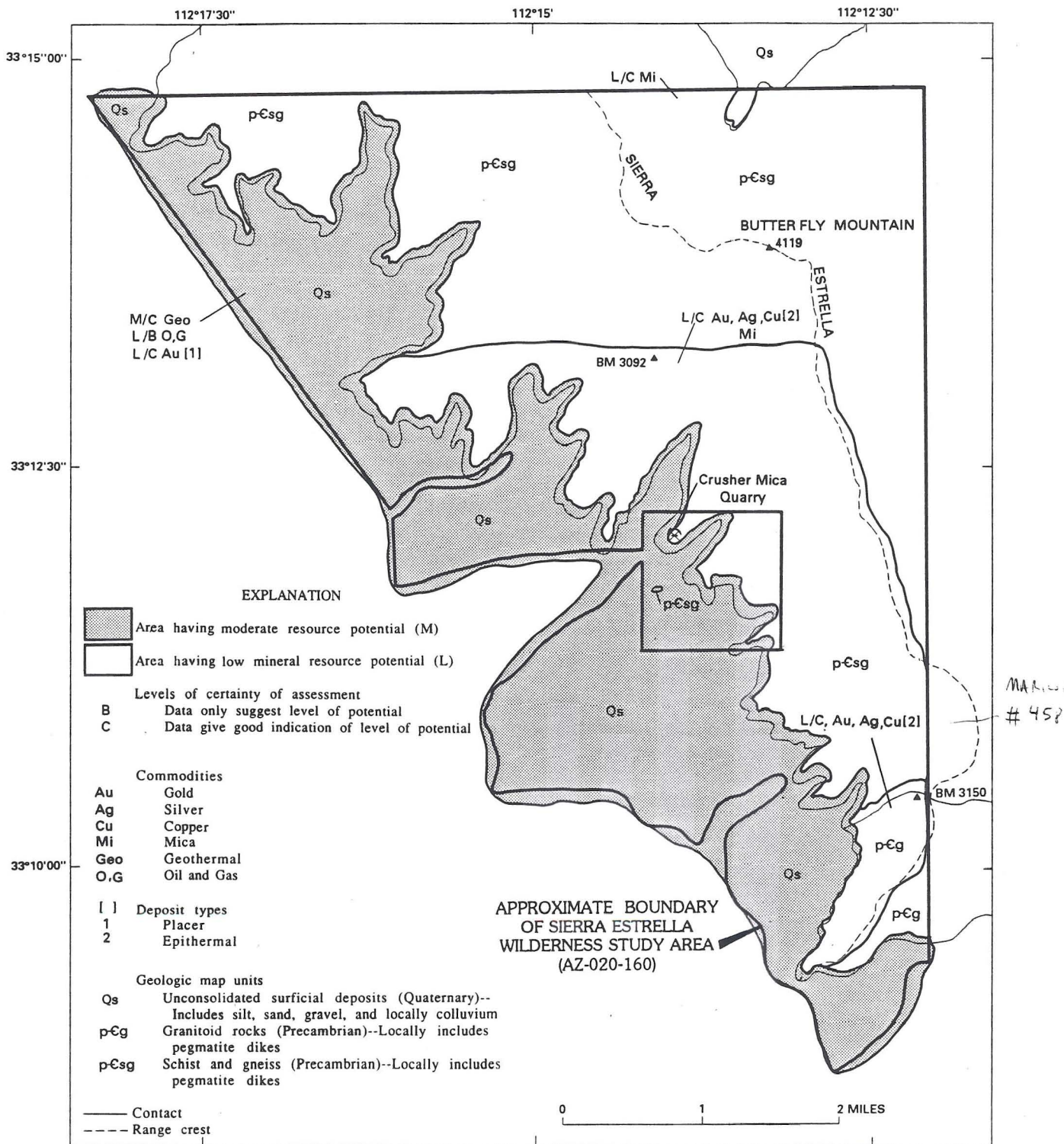

Figure 2. Generalized geologic map of Sierra Estrella Wilderness Study Area showing areas of mineral resource potential.