



CONTACT INFORMATION

Mining Records Curator
Arizona Geological Survey
1520 West Adams St.
Phoenix, AZ 85007
602-771-1601
<http://www.azgs.az.gov>
inquiries@azgs.az.gov

The following file is part of the

Arizona Department of Mines and Mineral Resources Mining Collection

ACCESS STATEMENT

These digitized collections are accessible for purposes of education and research. We have indicated what we know about copyright and rights of privacy, publicity, or trademark. Due to the nature of archival collections, we are not always able to identify this information. We are eager to hear from any rights owners, so that we may obtain accurate information. Upon request, we will remove material from public view while we address a rights issue.

CONSTRAINTS STATEMENT

The Arizona Geological Survey does not claim to control all rights for all materials in its collection. These rights include, but are not limited to: copyright, privacy rights, and cultural protection rights. The User hereby assumes all responsibility for obtaining any rights to use the material in excess of "fair use."

The Survey makes no intellectual property claims to the products created by individual authors in the manuscript collections, except when the author deeded those rights to the Survey or when those authors were employed by the State of Arizona and created intellectual products as a function of their official duties. The Survey does maintain property rights to the physical and digital representations of the works.

QUALITY STATEMENT

The Arizona Geological Survey is not responsible for the accuracy of the records, information, or opinions that may be contained in the files. The Survey collects, catalogs, and archives data on mineral properties regardless of its views of the veracity or accuracy of those data.

08/01/88

ARIZONA DEPARTMENT OF MINES AND MINERAL RESOURCES FILE DATA

PRIMARY NAME: CRAIG CLAIMS 1-10

ALTERNATE NAMES:

MOHAVE COUNTY MILS NUMBER: 485B

LOCATION: TOWNSHIP 17 N RANGE 14 W SECTION 20 QUARTER NW
LATITUDE: N 34DEG 50MIN 38SEC LONGITUDE: W 113DEG 47MIN 25SEC
TOPO MAP NAME: DIAMOND JOE PEAK - 7.5 MIN

CURRENT STATUS: UNKNOWN

COMMODITY:
MOLYBDENUM

BIBLIOGRAPHY:
USGS PRESCOTT QUAD
AZ. STATE LAND DEPT. MINERAL MAP
ADMMR CRAIG CLAIMS 1-10 FILE

DIAMOND JOE PEAK QUADRANGLE
 ARIZONA - MOHAVE CO.
 7.5 MINUTE SERIES (TOPOGRAPHIC)

32531
 (PILGR)

R14W

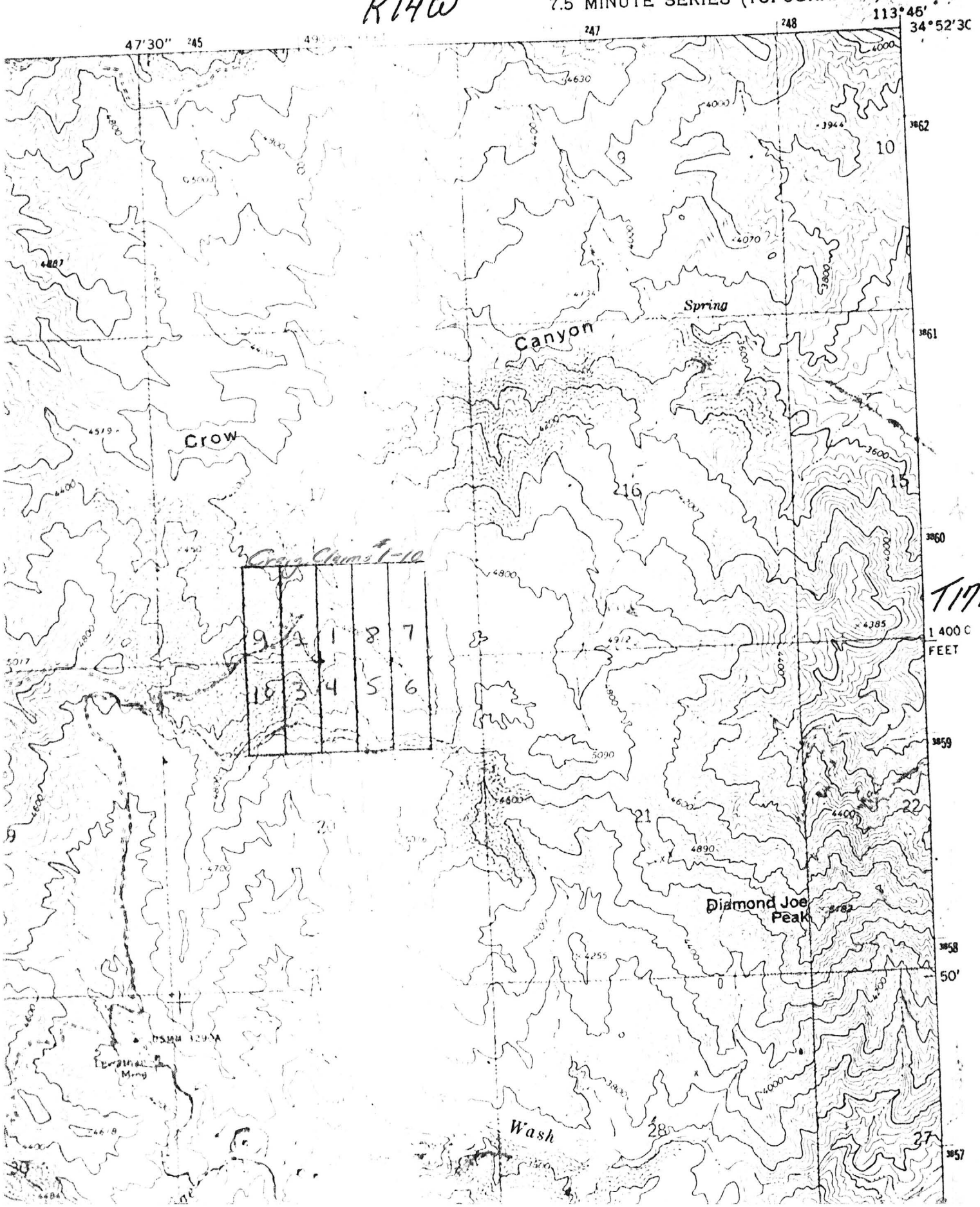

CRAIG CLAIMS

Mohave County
Cedar Valley District

NW $\frac{1}{4}$ Sec. 20, T17N, R14W

KAP WR 4/30/80: In the company of Mike Greeley, traveled to Ralph Baglino's Craig Claims located in NW $\frac{1}{4}$ Sec 20, T17N, R14W, Cedar Valley District, Mohave County. A separate report will be written.

KAP WR 6/6/80: Ralph Baglino reported that his claims (the CRAIG CLAIMS #1-10, Mohave County) were previously staked by Towne Mines as the HARPOON GROUP and the claims are still valid. He found out that the group is leased to Gulf Oil.

DIAMOND JOE PEAK QUADRANGLE
ARIZONA—MOHAVE CO.
7.5 MINUTE SERIES (TOPOGRAPHIC)

3253
1/12/61

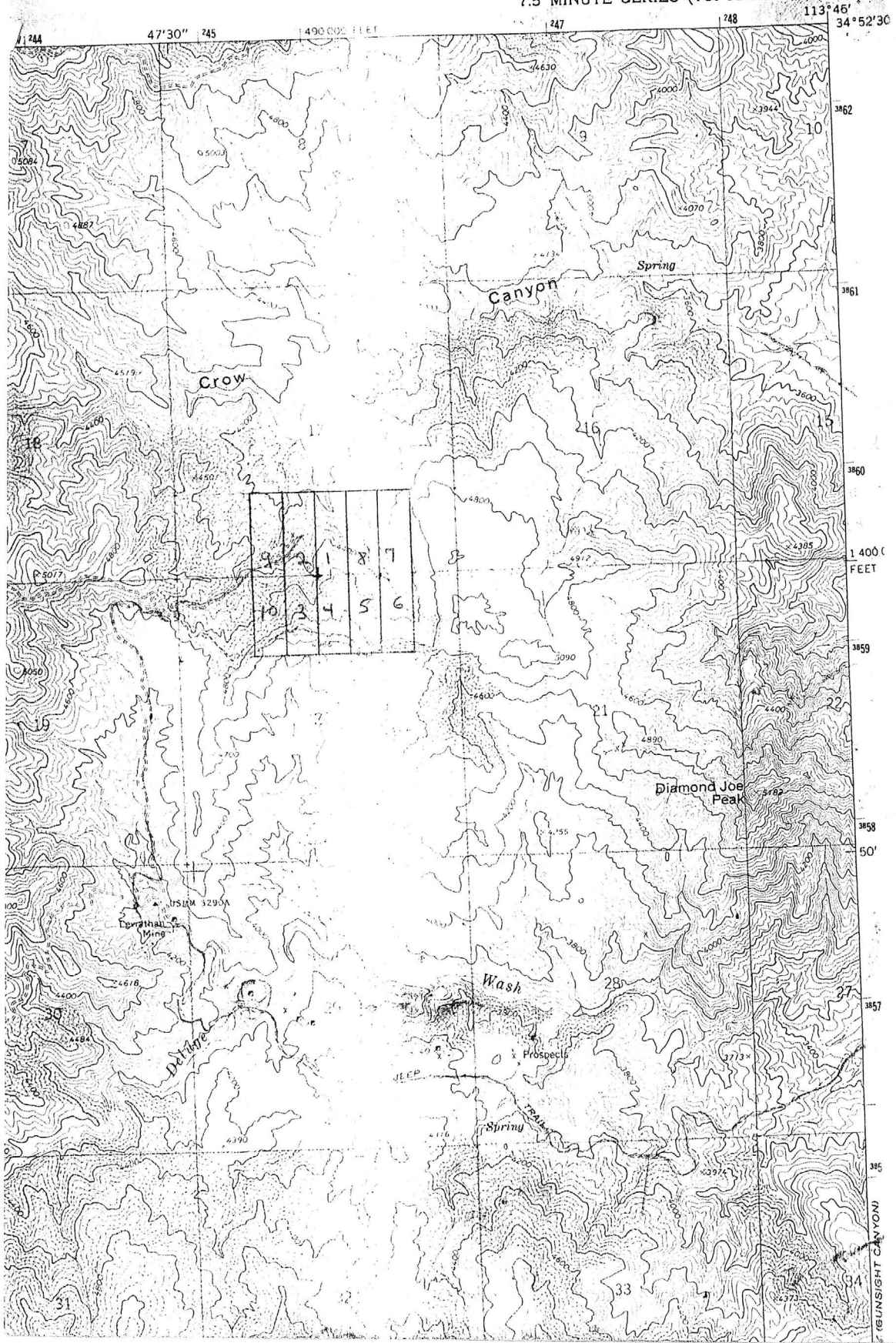

LOCATION NOTICE
(Lode)

NOTICE IS HEREBY GIVEN that the Craig #3 lode mining claim has been located by Ralph Baglino, whose address is 7749 N. 40th. Dr. Phoenix, Arizona 85021.

The general course of this claim is N-S-E-W and it is situated in the Diamond Joe Mining District, Mohave County, Arizona.

This claim is 1500 feet in length and 600 feet in width. The claim runs from the location monument on which this notice is posted 1500 feet in a Southerly direction to the South end line and 600 feet in a Westerly direction to the West end line. The claim boundaries are marked by six monuments, one at each corner and one at the center of each end line of the claim. The location monument on which this notice is posted is situated within Section 20, T. 17N, R. 14W, G&SR11, Arizona, and this claim encompasses portions of the following quarter section(s), Section(s), Township(s), and Range(s):

North West Corner of Section 20 17N 14W

G&SR11, Arizona.

The locality of this claim with reference to some natural object or permanent monument and additional information (if any) concerning its locality are as follows:

Its North East corner is at $\frac{1}{4}$ section Marker $\frac{1}{2}$ $\frac{S17}{S20}$

DATED AND POSTED on the ground this 5 day of February, 19 80.

LOCATOR:

A claim map must be recorded. See page 77.

Book 608 page 139

LOCATION NOTICE
(Lode)

NOTICE IS HEREBY GIVEN that the Craig #4 lode mining claim has been located by Ralph Baglino, whose address is 7749 N. 40th. Dr. Phoenix, Arizona 85021.

The general course of this claim is N-S-E-W and it is situated in the Diamond Joe Mining District, Mohave County, Arizona.

This claim is 1500 feet in length and 600 feet in width. The claim runs from the location monument on which this notice is posted 1500 feet in a Southerly direction to the South end line and 600 feet in a Easterly direction to the East end line. The claim boundaries are marked by six monuments, one at each corner and one at the center of each end line of the claim. The location monument on which this notice is posted is situated within Section 20, T. 17N, R. 14W, G&SR11, Arizona, and this claim encompasses portions of the following quarter section(s), Section(s), Township(s), and Range(s):

North East corner of section 20 17N 14W

G&SR11, Arizona.

The locality of this claim with reference to some natural object or permanent monument and additional information (if any) concerning its locality are as follows:

Its North West corner is at $\frac{1}{4}$ section marker $\frac{1}{4} \frac{S17}{S20}$

DATED AND POSTED on the ground this 5 day of February, 1980.

LOCATOR:

A claim map must be recorded. See page 77.

Book 608 page 140

LOCATION NOTICE
(Lode)

NOTICE IS HEREBY GIVEN that the Craig #8 lode mining claim has been located by Ralph Baglino, whose address is 7749 N. 40th. Dr. Phoenix, Arizona 85021.

The general course of this claim is N-S-W-E and it is situated in the Diamond Joe Mining District, Mohave County, Arizona.

This claim is 1500 feet in length and 600 feet in width. The claim runs from the location monument on which this notice is posted 1500 feet in a Northerly direction to the North end line and 600 feet in a Westerly direction to the West end line. The claim boundaries are marked by six monuments, one at each corner and one at the center of each end line of the claim. The location monument on which this notice is posted is situated within Section 17, T. 17N, R. 14W, G&SRII, Arizona, and this claim encompasses portions of the following quarter section(s), Section(s), Township(s), and Range(s):

South East corner Section 17 17N 14W

G&SRII, Arizona.

The locality of this claim with reference to some natural object or permanent monument and additional information (if any) concerning its locality are as follows:

Its South East corner marker and monument are 1200 ft. from 1/4 section marker 1/4 S17
1/4 S20

DATED AND POSTED on the ground this 5 day of February,
19 80.

LOCATOR:

A claim map must be recorded. See page 77.

Book 608 page 144

LOCATION NOTICE
(Lode)

NOTICE IS HEREBY GIVEN that the Craig #9 lode mining claim has been located by Ralph Baglino, whose address is 7749 N. 40th. Dr. Phoenix, Arizona 85021.

The general course of this claim is N-S-E-W and it is situated in the Diamond Joe Mining District, Mohave County, Arizona.

This claim is 1500 feet in length and 600 feet in width. The claim runs from the location monument on which this notice is posted 1500 feet in a Northerly direction to the North end line and 600 feet in a Westerly direction to the West end line. The claim boundaries are marked by six monuments, one at each corner and one at the center of each end line of the claim. The location monument on which this notice is posted is situated within Section 17, T. 17N, R. 14W, G&SR11, Arizona, and this claim encompasses portions of the following quarter section(s), Section(s), Township(s), and Range(s):

South West corner of Section 17 17N R14W

G&SR11, Arizona.

The locality of this claim with reference to some natural object or permanent monument and additional information (if any) concerning its locality are as follows:

Its South East corner is 600 feet from $\frac{1}{4}$ Section marker
S17
S20.

DATED AND POSTED on the ground this 5 day of February,
19 80.

LOCATOR:

A claim map must be recorded. See page 77.

Book 608 page 145

LOCATION NOTICE
(Lode)

NOTICE IS HEREBY GIVEN that the Craig #10 lode mining claim has been located by Ralph Baglino, whose address is 7749 N. 40th. Dr. Phoenix, Arizona 85021.

The general course of this claim is N-S-E-W and it is situated in the Diamond Joe Mining District, Mohave County, Arizona.

This claim is 1500 feet in length and 600 feet in width. The claim runs from the location monument on which this notice is posted 1500 feet in a Southerly direction to the South end line and 600 feet in a Westerly direction to the West end line. The claim boundaries are marked by six monuments, one at each corner and one at the center of each end line of the claim. The location monument on which this notice is posted is situated within Section 20, T. 17N, R. 14W, G&SRII, Arizona, and this claim encompasses portions of the following quarter section(s),

Section(s), Township(s), and Range(s):

North West corner of Section 20 17N 14W

G&SRII, Arizona.

The locality of this claim with reference to some natural object or permanent monument and additional information (if any) concerning its locality are as follows:

Its North East corner is 600 feet from $\frac{1}{4}$ section marker

$\frac{1}{4}$ S17
S20

DATED AND POSTED on the ground this 5 day of February,
1980.

LOCATOR:

A claim map must be recorded. See page 77.

Book 608 page 146

DEPARTMENT OF MINERAL RESOURCES

STATE OF ARIZONA
FIELD ENGINEERS REPORT

Mine Unknown Date January 23, 1980
District Cedar Valley (Mohave County) Engineer Clifford J. Hicks
Subject: Field Examination of Mine in the NW $\frac{1}{4}$ Sec. 20, T17N, R14W
Diamond Joe Peak 7 $\frac{1}{2}$ ' Quadrangle

In the company of Ralph Baglino, 7749 N. 40th Drive, Phoenix 85021, phone 939-3575, and his friend Marlin Grasser (has no interest in the property), P.O. Box 1350, Palmer, Alaska 99645, phone (907) 745-3772, drove 7.1 miles north of Wickieup, Arizona, on U.S. Highway 93, turned west on a county unsurfaced road and proceeded 14.4 miles to a mine whose adit portal is about 100 ft west of the located U.S. General Land Office (1915) 1/4 corner of Section 17 and 20, T17N, R14W, Mohave County.

The property is in an area of high relief in the Hualapai Mountains. Vegetation is manzanita, other desert shrubs and cactus. A four-wheel drive vehicle is necessary.

The 4'X5' mine adit enters the mountainside at the 4440' contour line and offers easy access to an estimated 1000' of drifting and cross-cutting, at least two raises (30'), stoping, an inclined air shaft to surface and an underground ore bin of about 10 ton capacity. There is a 6'X6' sump adjacent to the ore bin. The water level is 10' down. Track haulage was used for material handling with probable hand tramping. Some 20#(?) track still in place.

The country rock appears to be an altered but quite competent granite, exhibiting some gneissose structure. Mineralization occurs in NE-SW striking, vertical quartz veins, joint filling with some dissemination in the wall rock. Muscovite mica concentrations occur with molybdenite (principle ore mineral) and minor chalcopyrite. Several samples were taken to be assayed for Cu, Mo, Au and Ag.

A mill site was located 1/4 mile down slope from the mine. Nothing remains but concrete foundations and tanks. A few tons of mill feed remain. The stockpile was grab sampled.

Mr. Baglino improperly located four claims (all on one location notice and in the wrong section) on the property. Proper procedures have been subsequently discussed and he will relocate a minimum of 12 claims and perhaps more later, to form a property position that might interest a major mining company. Additionally it was recommended that a reasonable underground and surface (including dumps) sampling program be conducted.

DIAMOND JOE PEAK QUADRANGLE
ARIZONA - MOHAVE CO.
7.5 MINUTE SERIES (TOPOGRAPHIC)

47'30" 245 490 000 FEET 247 248 113°45' 34°52'30"

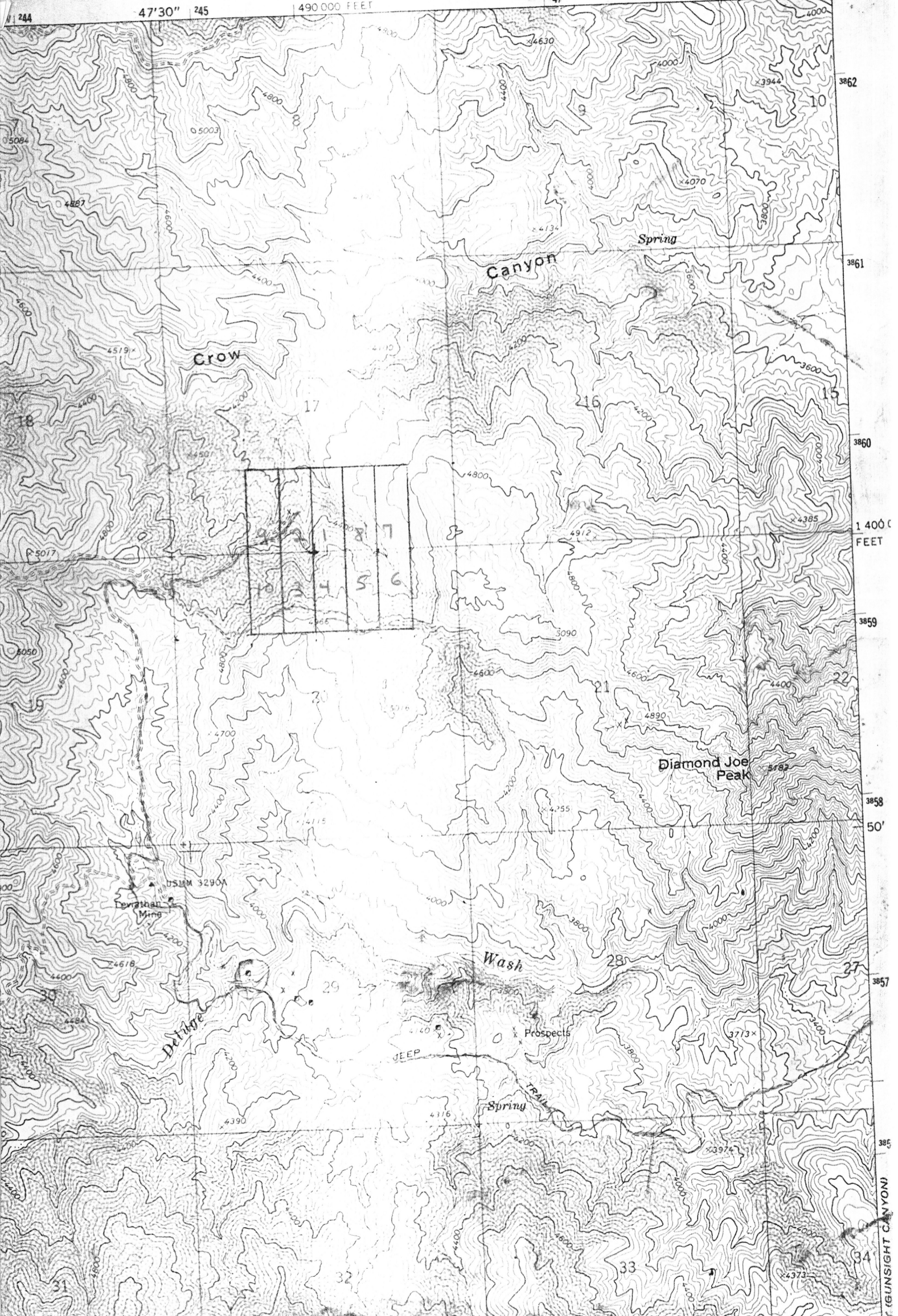

3233 (PILGRIM)

GUNSLIGHT CANYON

1000-meter Universal Transverse Mercator Zone 12, shown in blue



R. 16 W.

R. 15 W.

R. 14 W.

R. 14 W.

R. 13 W.

R. 12 W.

TO PAGE 14 420 000 FEET 114° 00' 440 000 FEET 460 000 FEET 50° 480 000 FEET 113° 47' 30" 500 000 FEET 520 000 FEET 40° 540 000 FEET MATCH LINE TO PAGE 13 560 000 FEET

Mine location
Bagline claims
(Orig #1-10)

483A

484A

496A-B

497A

498A

499A

490A-B

491A-C

489A-B

488A

468A

470A

469A

465A

466A

463A

457A

457A

458A

459A

460A

453A

452A

454A-B

455A

456A

449A

448A

450A

451A

466A

475A-B

474A

476A

477A

478A-B

479A

480A

481A

482A

483A

484A

485A

486A

487A

488A

489A

490A

491A

492A

493A

494A

495A

496A

497A

498A

499A

500A

501A

502A

503A

504A

505A

506A

507A

508A

509A

510A

511A

512A

513A

514A

515A

516A

517A

518A

519A

520A

521A

522A

523A

524A

525A

526A

527A

528A

529A

530A

531A

532A

533A

534A

535A

536A

537A

538A

539A

540A

541A

542A

543A

544A

545A

546A

547A

548A

549A

550A

551A

552A

553A

554A

555A

556A

557A

558A

559A

560A

561A

562A

563A

564A

565A

566A

567A

568A

569A

570A

571A

572A

573A

574A

575A

576A

577A

578A

579A

580A

581A

582A

583A

584A

585A

586A

587A

588A

589A

590A

591A

592A

593A

594A

595A

596A

597A

598A

599A

600A

601A

602A

603A

604A

605A

606A

607A

608A

609A

610A

611A

612A

613A

614A

615A

616A

617A

618A

619A

620A

621A

622A

623A

624A

625A

626A

627A

628A

629A

630A

631A

632A

633A

634A

635A

636A

637A

638A

639A

640A

641A

642A

643A

644A

645A

646A

647A

648A

649A

650A

651A

652A

653A

654A

655A

656A

657A

658A

659A

660A

661A

662A

663A

664A

665A

666A

667A

668A

669A

670A

671A

672A

673A

674A

675A

676A

677A

678A

679A

680A

681A

682A

683A

684A

685A

686A

687A

688A

689A

690A

691A

692A

693A

694A

695A

696A

697A

698A

699A

700A

701A

702A

703A

704A

705A

706A

707A

708A

709A

710A

711A

712A

713A

714A

715A

716A

717A

718A

719A

720A

721A

722A

723A

724A

725A

726A

727A

728A

729A

730A

731A

732A

733A

734A

735A

736A

737A

738A

739A

740A

741A

742A

743A

744A

745A

746A

747A

748A

749A

750A

751A

752A

753A

754A

755A

756A

757A

758A

759A