



CONTACT INFORMATION

Mining Records Curator
Arizona Geological Survey
1520 West Adams St.
Phoenix, AZ 85007
602-771-1601
<http://www.azgs.az.gov>
inquiries@azgs.az.gov

The following file is part of the

Arizona Department of Mines and Mineral Resources Mining Collection

ACCESS STATEMENT

These digitized collections are accessible for purposes of education and research. We have indicated what we know about copyright and rights of privacy, publicity, or trademark. Due to the nature of archival collections, we are not always able to identify this information. We are eager to hear from any rights owners, so that we may obtain accurate information. Upon request, we will remove material from public view while we address a rights issue.

CONSTRAINTS STATEMENT

The Arizona Geological Survey does not claim to control all rights for all materials in its collection. These rights include, but are not limited to: copyright, privacy rights, and cultural protection rights. The User hereby assumes all responsibility for obtaining any rights to use the material in excess of "fair use."

The Survey makes no intellectual property claims to the products created by individual authors in the manuscript collections, except when the author deeded those rights to the Survey or when those authors were employed by the State of Arizona and created intellectual products as a function of their official duties. The Survey does maintain property rights to the physical and digital representations of the works.

QUALITY STATEMENT

The Arizona Geological Survey is not responsible for the accuracy of the records, information, or opinions that may be contained in the files. The Survey collects, catalogs, and archives data on mineral properties regardless of its views of the veracity or accuracy of those data.

PRINTED: 01/17/2003

ARIZONA DEPARTMENT OF MINES AND MINERAL RESOURCES AZMILS DATA

PRIMARY NAME: COWBOY M & E

ALTERNATE NAMES:

COCHISE COUNTY MILS NUMBER: 887

LOCATION: TOWNSHIP 22 S RANGE 29 E SECTION 16 QUARTER E2
LATITUDE: N 31DEG 31MIN 25SEC LONGITUDE: W 109DEG 23MIN 15SEC
TOPO MAP NAME: PEDROGOSA MOUNTAINS WEST - 7.5

CURRENT STATUS: RAW PROSPECT

COMMODITY:
GOLD

BIBLIOGRAPHY:
ADMMR COWBOY M & E FILE
NEALE, 1926, THE MINES HANDBK, VOL XVII P 251
CLAIMS EXTEND INTO SECS 15, 10, 9

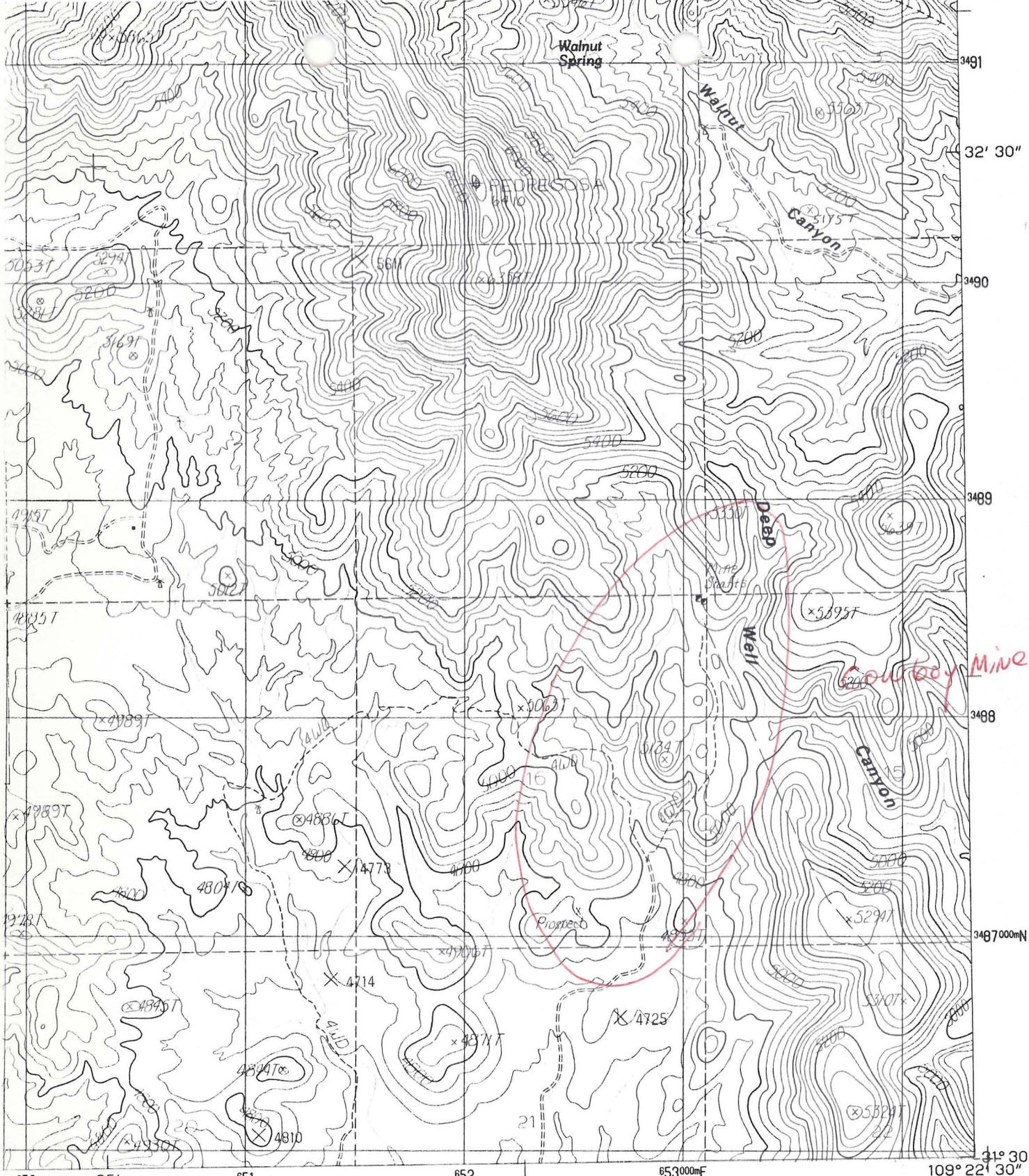

650 25' 651 652 653000E 109° 22' 30" 3487000N 3488 3489 3490 3491

INTERIOR-GEOLOGICAL SURVEY, RESTON, VIRGINIA-1986



QUADRANGLE LOCATION



ROAD LEGEND

- Improved Road
- Unimproved Road
- Trail
- Interstate Route ○ U.S. Route ○ State Route

1	2	3	1 Swissheim Mountain
			2 Bruno Peak
			3 Swede Peak
4		5	4 Leslie Canyon
			5 Pedregosa Mountains East
			6 Douglas NE
			7 College Peaks
6	7	8	8 Cinder Hill

PEDREGOSA MOUNTAINS WEST, ARIZONA

PROVISIONAL EDITION 1986

COMPLETE AND MAIL TO:
STATE MINE INSPECTOR
1616 WEST ADAMS, SUITE 411
PHOENIX, ARIZONA 85007-2627

Cowboy M SE (A) Exclusive

FOR OFFICE USE ONLY
START-UP NUMBER 94231184
STATE NUMBER 021166
MSHA NUMBER Kelley

NOTICE TO ARIZONA STATE MINE INSPECTOR

In compliance with the Arizona Revised Statute Section 27-303, we are submitting this written notice to the Arizona State Mine Inspector of our intent to start stop move
(Please check one) a mining operation.

If this is a move, please show last location: _____
If you have not operated a mine previously in Arizona, please check here: If you want the Education and Training Division to assist with your mine safety training, please check here:
If this operation will use Cyanide for leaching, please check here:

COMPANY NAME: Cowboy Mine

DIVISION: _____

MINE OR PLANT NAME: _____ TELEPHONE: 364 4469
Home 364 2850

CHIEF OFFICER: Lewis Johnson

COMPANY ADDRESS: ~~Box~~ 1341 G Ave

CITY: Douglas STATE: Arizona ZIP CODE: 85607

MINE OR PLANT LOCATION: (Include county and nearest town, as well as directions for locating property by vehicle: 15 M. N.E. Douglas (MP ~~251~~))

Turn Left past Silver Creek Bridge Approx 4 M
on dirt Road Turn Right on main traveled Road
go to End of Road Approx 3 M.

TYPE OF OPERATION: Under Ground PRINCIPAL PRODUCT: Copper Gold. Silica

STARTING DATE: 8-15-88 CLOSING DATE: _____ DURATION: _____

PERSON COMPLETING NOTICE: Lo J. Cook TITLE: Partner
364 8290

TE NOTICE MAILED TO STATE MINE INSPECTOR: 8-8-88