



CONTACT INFORMATION

Mining Records Curator
Arizona Geological Survey
1520 West Adams St.
Phoenix, AZ 85007
602-771-1601
<http://www.azgs.az.gov>
inquiries@azgs.az.gov

The following file is part of the

Arizona Department of Mines and Mineral Resources Mining Collection

ACCESS STATEMENT

These digitized collections are accessible for purposes of education and research. We have indicated what we know about copyright and rights of privacy, publicity, or trademark. Due to the nature of archival collections, we are not always able to identify this information. We are eager to hear from any rights owners, so that we may obtain accurate information. Upon request, we will remove material from public view while we address a rights issue.

CONSTRAINTS STATEMENT

The Arizona Geological Survey does not claim to control all rights for all materials in its collection. These rights include, but are not limited to: copyright, privacy rights, and cultural protection rights. The User hereby assumes all responsibility for obtaining any rights to use the material in excess of "fair use."

The Survey makes no intellectual property claims to the products created by individual authors in the manuscript collections, except when the author deeded those rights to the Survey or when those authors were employed by the State of Arizona and created intellectual products as a function of their official duties. The Survey does maintain property rights to the physical and digital representations of the works.

QUALITY STATEMENT

The Arizona Geological Survey is not responsible for the accuracy of the records, information, or opinions that may be contained in the files. The Survey collects, catalogs, and archives data on mineral properties regardless of its views of the veracity or accuracy of those data.

PRINTED: 08-22-2012

ARIZONA DEPARTMENT OF MINES AND MINERAL RESOURCES AZMILS DATA

PRIMARY NAME: COPPER VALLEY CLAIMS

ALTERNATE NAMES:

WAY OUT
BONNIE LEE
RIGHT ON

PIMA COUNTY MILS NUMBER: 580

LOCATION: TOWNSHIP 12 S RANGE 6 W SECTION 7 QUARTER C
LATITUDE: N 32DEG 23MIN 37SEC LONGITUDE: W 112DEG 55MIN 28SEC
TOPO MAP NAME: AJO - 15 MIN

CURRENT STATUS: PAST PRODUCER

COMMODITY:

COPPER OXIDE
SILICON DIOXIDE

BIBLIOGRAPHY:

ADMMR COPPER VALLEY CLAIMS FILE
CLAIMS EXTEND INTO 5, 6, 8

19 24.

My commission

Subscribed and sworn to me this

day of ~~Dec~~ A.D.

Edith M. Jones

N.E. Corner of Lopez Valley #2 is about 1125' S.W. of 745. Survey corner Mon. in S. 12 T. 12 S. R. 7 W. Pima Co., Ariz.

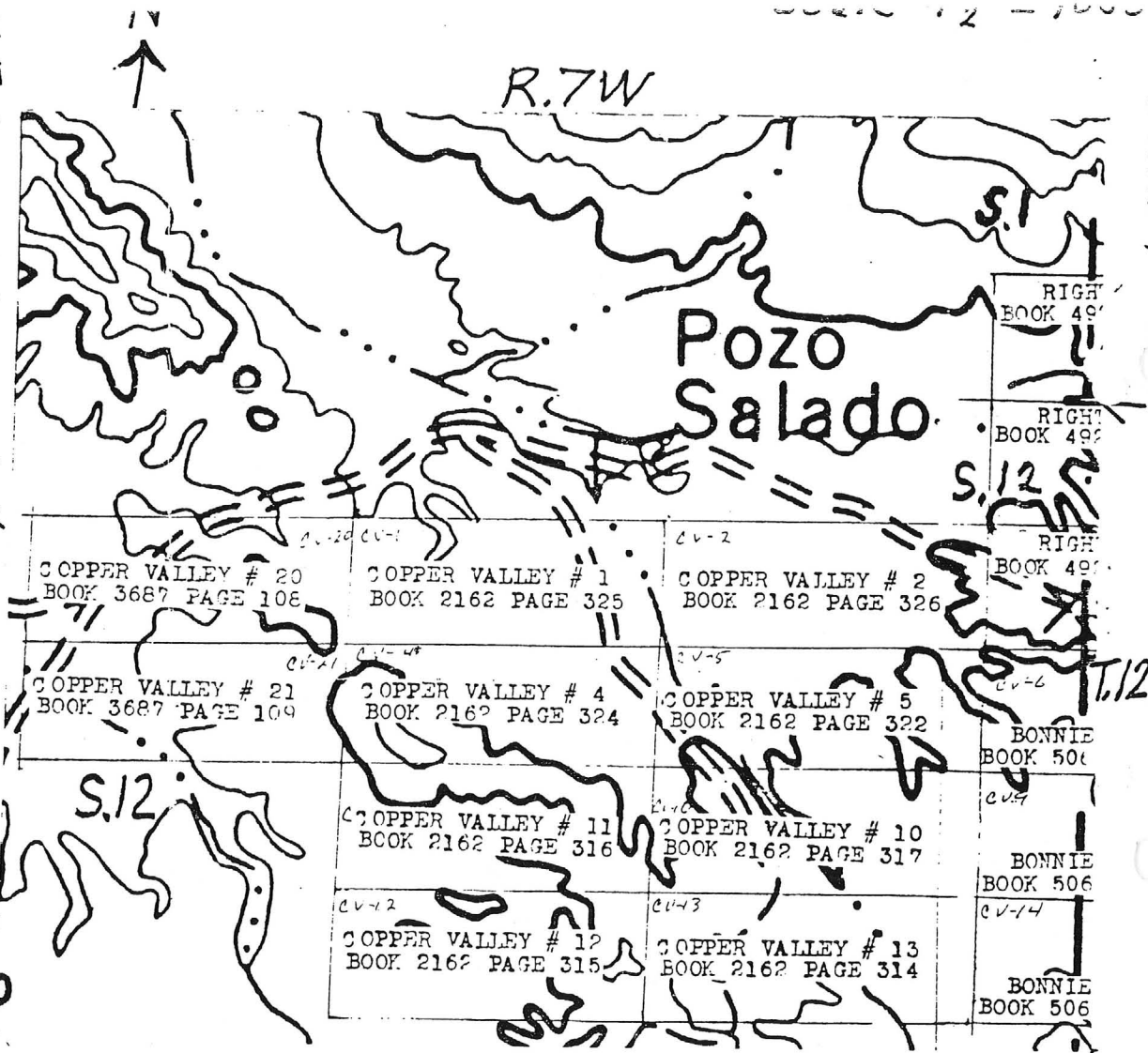

All bearings & distances between corners: N. to S. 600'. E. to W. 1500'.

Location Monuments: 4"x4"x4' wood posts. Corner Monuments: 1"x4' wood posts.
Copper Valley Lode claims in S. 12, T. 12 S, R. 7 W in Ajo Mining Dist.

402 Copper Valley

Don Nelson

<u>Sample No.</u>	<u>ppm Copper</u>	<u>ppm Molybdenum</u>	<u>ppm Lead</u>	<u>ppm Zinc</u>	<u>PPM SILVER</u>
#2 CV3-10	160	2	30	55	
-20	10	-1	10	30	
-30	145	-1	30	80	
-40	155	1	20	75	
-50	290	1	20	85	
-55	0.12%	1	30	90	
-60	480	5	20	105	
-65	485	1	10	75	
-69	440	-1	10	70	
-70	130	1	10	65	
-75	55	1	-10	20	
-80	270	2	20	55	
-85	10	-1	20	65	
-90	40	-1	30	100	
-95	165	1	10	35	
-100	210	1	10	65	
Sample -105	0.17%	-1	20	395	
-110	0.54%	-1	20	80	
Sample -115	535	1	10	105	
-120	330	1	10	55	
CD4-2 340-345	10	-1	10	45	1

By

Parry D. Willard

Parry D. Willard



ROCKY MOUNTAIN GEOCHEMICAL CORP.

SALT LAKE CITY, UTAH • RENO, NEVADA • SPOKANE, WASHINGTON • TUCSON, ARIZONA

Lee Rice Subscribed and sworn to me this 28 day of June A.D.,
 19 28. (My commission expires 2/24/22) W. M. [Signature]

N.E. Corner of Copper Valley #9 is about 1125' S.W. of N.S. Survey
 corner Mon. in S.12 T.12 S. R.7W Pima Co., Ariz.

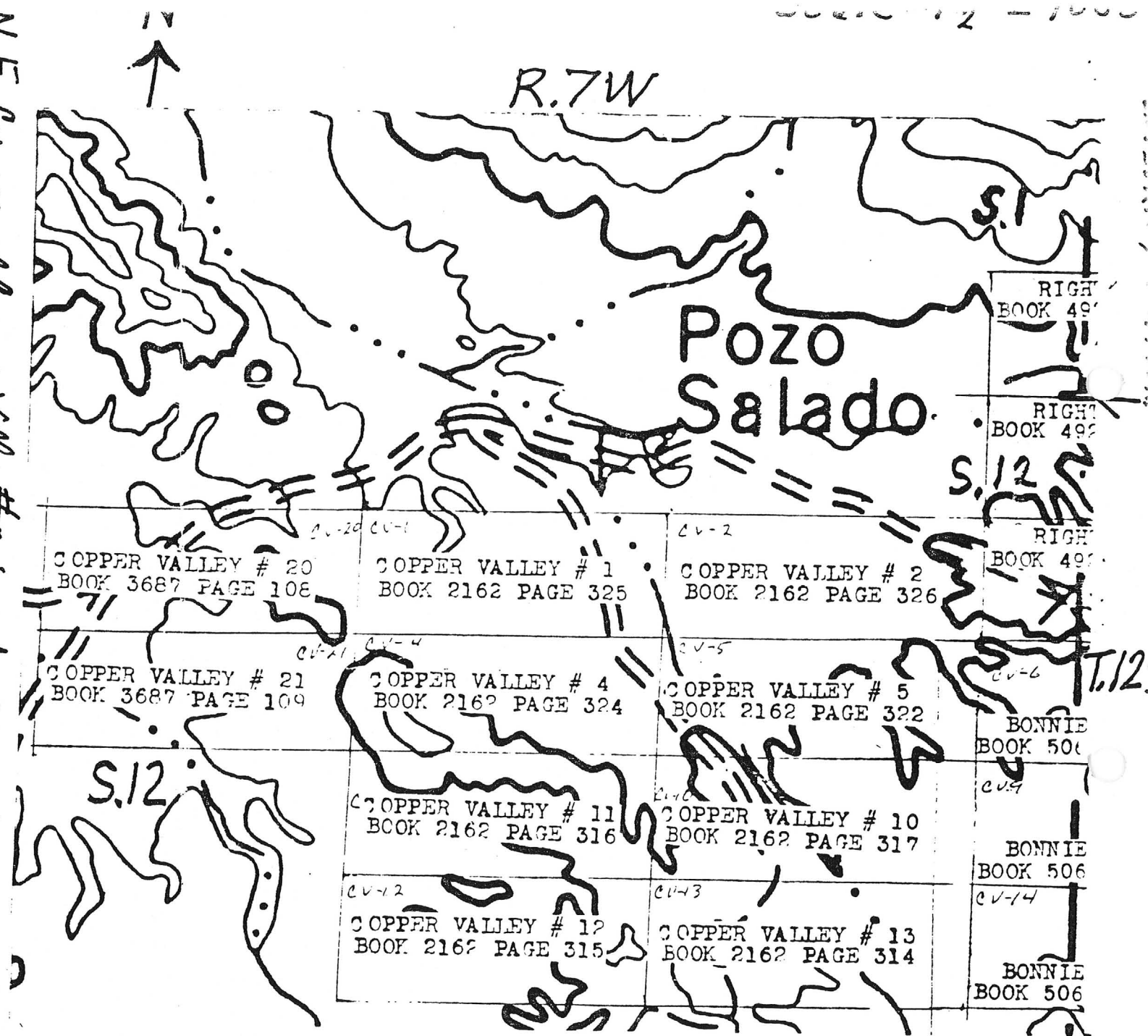

All bearings & distances between corners: N. to S. 600'. E. to W. 1500'.
 Location Monuments: 4"x4"x4' wood posts. Corner Monuments: 1 1/2"x4' wood posts.
 (10) Copper Valley Lode claims in S. 12, T. 12 S, R. 7W in Ajo Mining Dist.
Don [Signature]

COPPER VALLEY CLAIMS

Pima County
Ajo District

T12S R6W Sec. 7 & 8
T12S R7W Sec. 12

KAP WR 4/2/80: Lee Price, Ajo, Arizona, came into the office for assistance on solving problems involving the filing of maps on old claims with the Pima County Recorder. The group consists of the Way-Out Group, the Right-On Group, the Copper Valley Group, and the Bonnie Lee Group, Ajo District, Pima County. He provided maps for our files. The problem with the Pima County Recorder centered around the charge for the recording of a map. This is: Is it \$3.00 per document or .50¢ per claim. A phone call was made to the Pima County Recorder's Office and they agreed to accept .50¢ per claim as specified in the Arizona Revised Statutes Section on Mining Law. There may be a conflict between the section on mining law and that portion of the statutes which relate to the County Recorder's Office. Apparently this section requires a minimum of \$3.00 per document for any document recorded with the county recorder. The question should be universally solved so that the recorders in the fourteen counties use the same fee schedule.

WAY OUT CLAIMS

Ajo Mining District
Pima County

T12S R6W Secs. 5, 6, 7, 8

Owner: Lee Price
430 Palo Verde
Ajo, Arizona 85321
387-7109

WR MG 1/23/80 - Looked over Lee Price's claims including the Right On, Bonnie Lee, and Way Out groups in Secs. 5, 6, 7, & 8, T12S, R6W, northwest of Ajo in Pima County. Price has drilled several shallow rotary holes and obtained a few 5 foot intercepts of interesting copper. His most favorable ground may be on the south side of the claim block where quartz monzonite outcrops.

WR KAP 4/2/80 Lee Price, Ajo, Arizona came into the office for assistance on solving problems involving the filing of maps on old claims with the Pima County Recorder. The group consists of the Way Out Group, the Right On Group, the Copper Valley Group (file Ajo District, Pima County. He provided maps for our files. The problem with the Pima County Recorder centered around the charge for the recording of a map.

having some schist, is generally believed to have been derived from igneous rocks, probably quartz dioritic types.

Secondary faulting in two general courses, northeast-southwest and east west generally could be considered pre-mineral since copper oxide minerals are present in several openings where these faults intersect the dikes. Due to a lack of development in depth it is not possible to say whether the mineralization is prevalent between the faults. The dikes themselves where exposed, did not seem to be well mineralized, except along their borders. Some parts of the gneiss and schist on or near the fractures, seemed to be better mineralized. Some deeper exploration would be necessary in order to see if the mineralization is wide spread or merely lenses at favorable intersection loci. In one place on claim 7 a quartz vein borders a dike for a length of 300, or more feet. The quartz ranges from 5-15 feet wide at the surface and is almost pure. The segment of vein "horsetails" at the north end and is cut off by an east west fault on the south end. The quartz stands up a few feet above the Cardigan country rock to the east, but has less relief next to the dike rock, or gneiss to the west. It was reportedly estimated to contain about 10,000 tons of better than 90 percent silica. However, only part of this would be available for surface extraction. On Claim 6 a cut, some 50 feet long, a few feet wide, and possibly 8 feet in depth, shows lenses of fairly good copper, said to run up to 8 percent copper, mostly oxidized, a dollar in gold and silver, and 58.8 percent SiO_2 . Lime is less than 1 percent.

The impression was gained that the mineralization as now exposed, is lenticular. Iron oxide (limonite) of sulphide derivation, is sporadic in distribution and does not seem to be very prevalent any place except in the "ore" lenses. However, whipping out of vugs and minor fracture planes is prevalent and deeper down more limonite might occur, as indicated by conditions in two deeper holes. But, even here, sulphide derived limonite is not widespread. A few specimens of "relief" limonite were seen in the cut on 6 claims, indicating that local areas could contain some chalcocite deeper. A small amount of sparse sulphide was seen in places, (mostly chalcopyrite and some pyrite). The impression was also gained that, if the Cardigan formation does prove to be a pendant, the inferred deeper cornelia quartz monzonite could be the key to the value of the deposit. If this rock is found to be generally mineralized, the area could be prospectable, particularly if the mineralization is similar to that in the new cornelia pit area. This is why it is desirable to get a hole down into the monzonite. An angle drilled to the west from east of the quartz vein could, not only prospect the quartz to at least 100 feet deep, but could also prospect for the monzonite that may underlie the Cardigan.

1633

1846

2000

GREEN

HOB CITY,
WELL-154,
WATER-48'

5

1/4 S.

1622

BM
1615
BL-10 BL-1

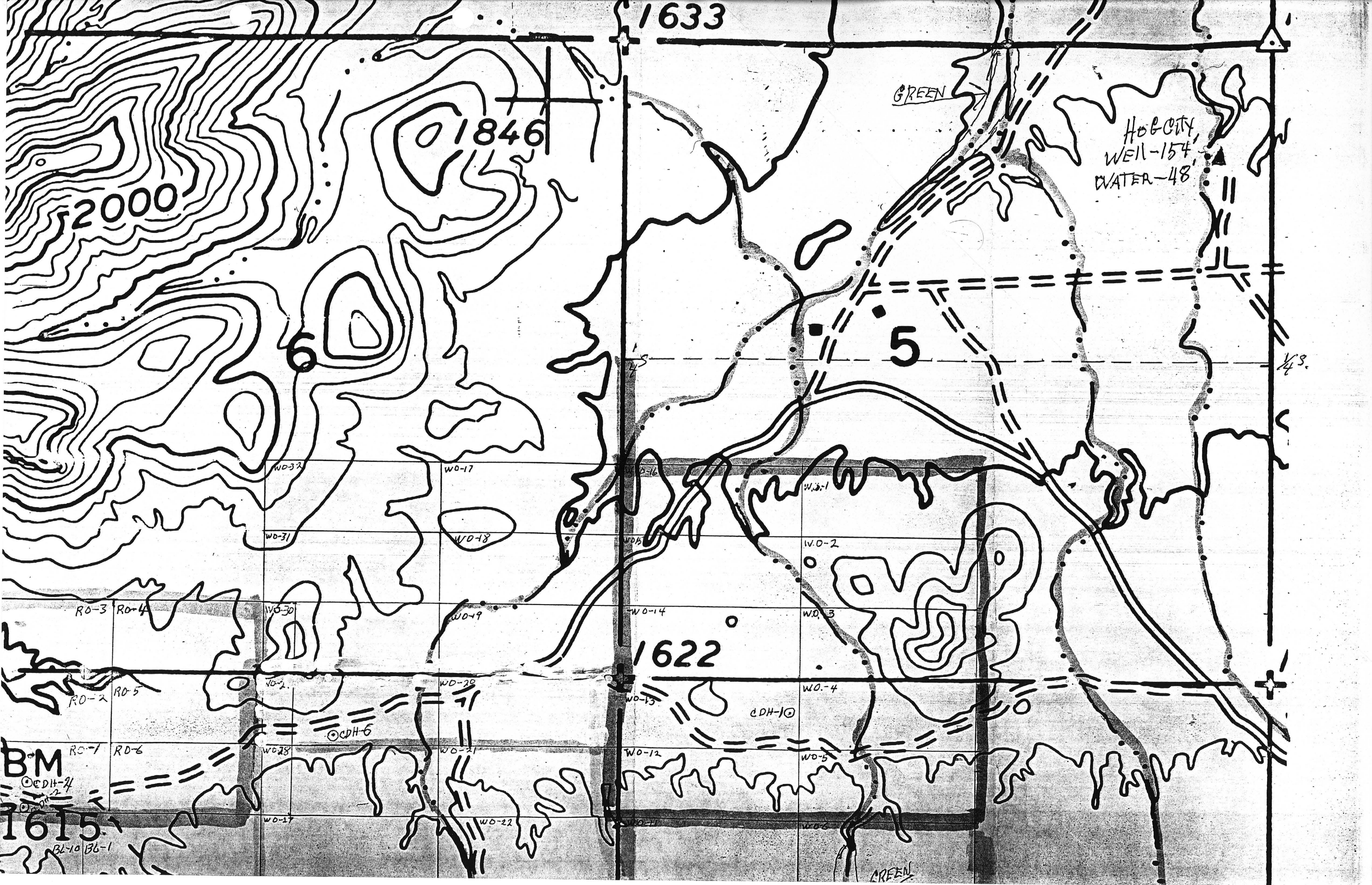

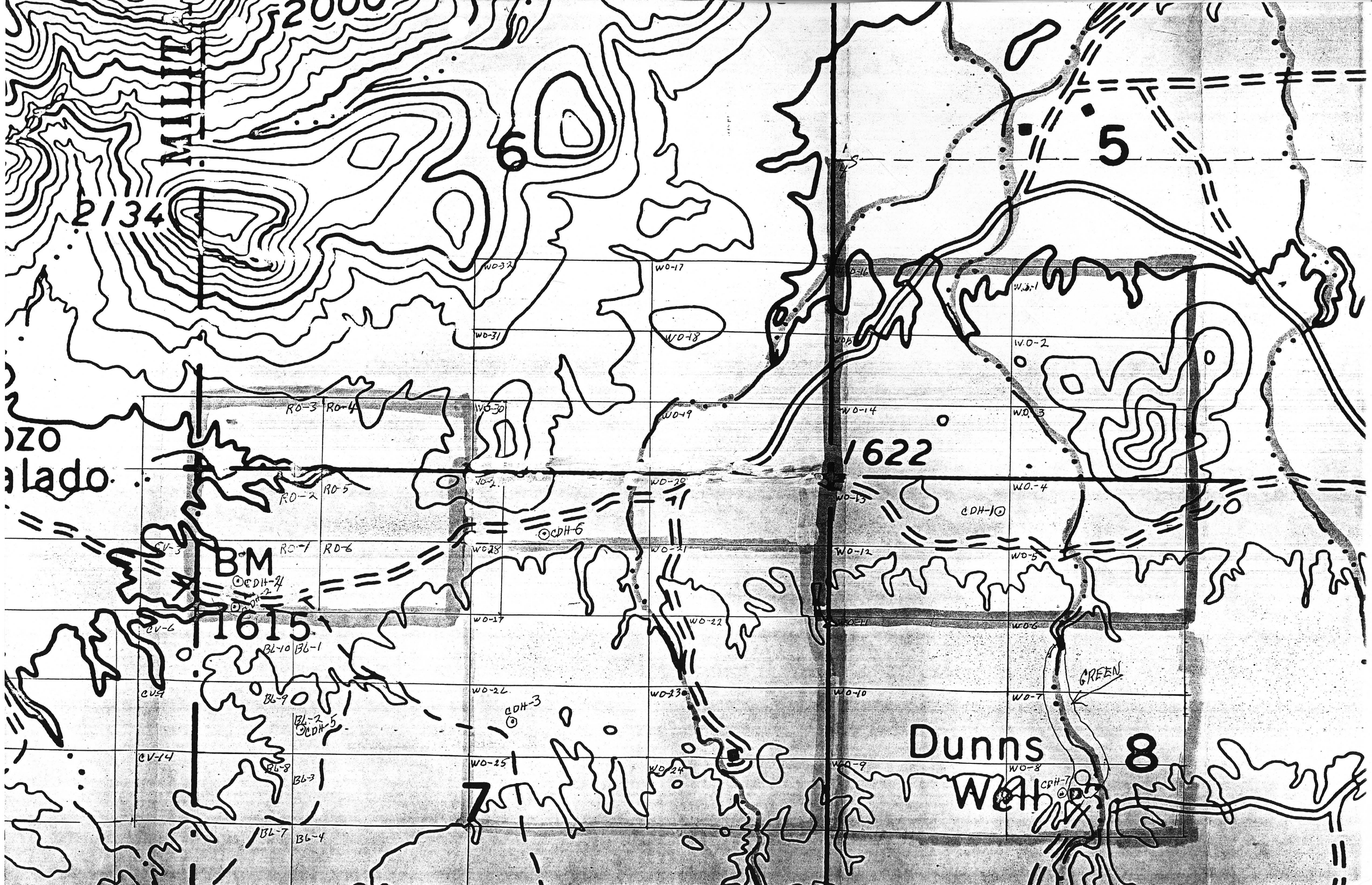

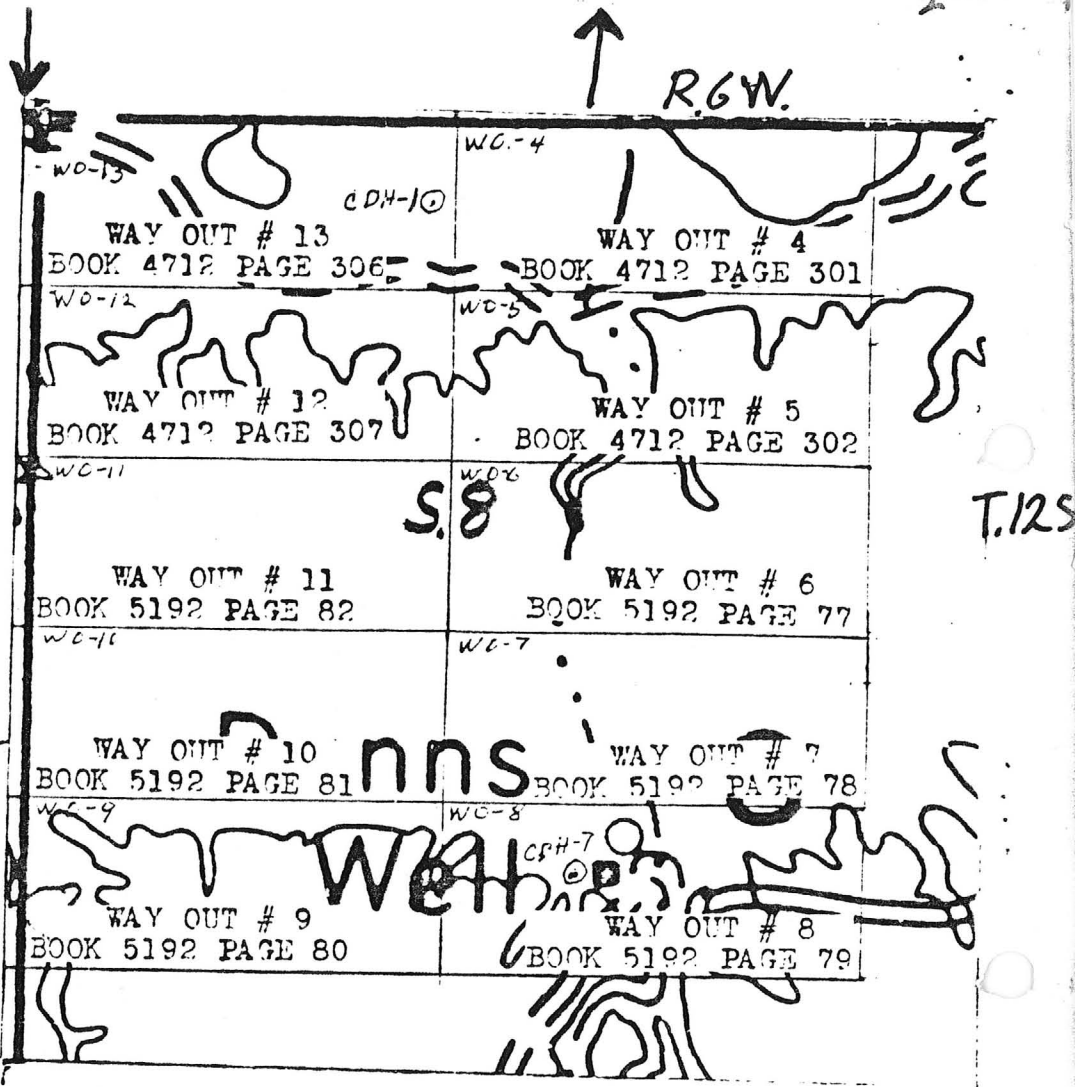

1/4 Corner of Way Out # 13 joining U.S. Survey Co. Mon.
 n. s. 8, T. 12 S., R. 6 W. in Pima Co., Ariz.

All bearings & distances between corners: N. to S. 600'. E. to W. 1500'.
 Location Monuments: 4"x4"x4' wood posts. Corner Monuments: 1 1/2"x4' wood post
 (10) Way Out. Lode claims in S. 8, T. 12 S., R. 6 W. in Ajo Mining Dis.

Lee O. Price Subscribed and sworn to me this 24 day of May A.D.,
 1924. (My commission expires 8/24/25) Lee O. Price Notary Public.

STATE OF ARIZONA, }
 County of _____ } ss. I hereby certify that the within instrument was filed and recorded in Book No. _____
 In Docket No. _____, Page _____, at _____, at the request of _____
 When recorded mail to: _____
 Witness my hand and official seal.

By _____ County Recorder
 Deputy Recorder _____ Fees \$ _____

MAP OF MINING CLAIM LOCATION

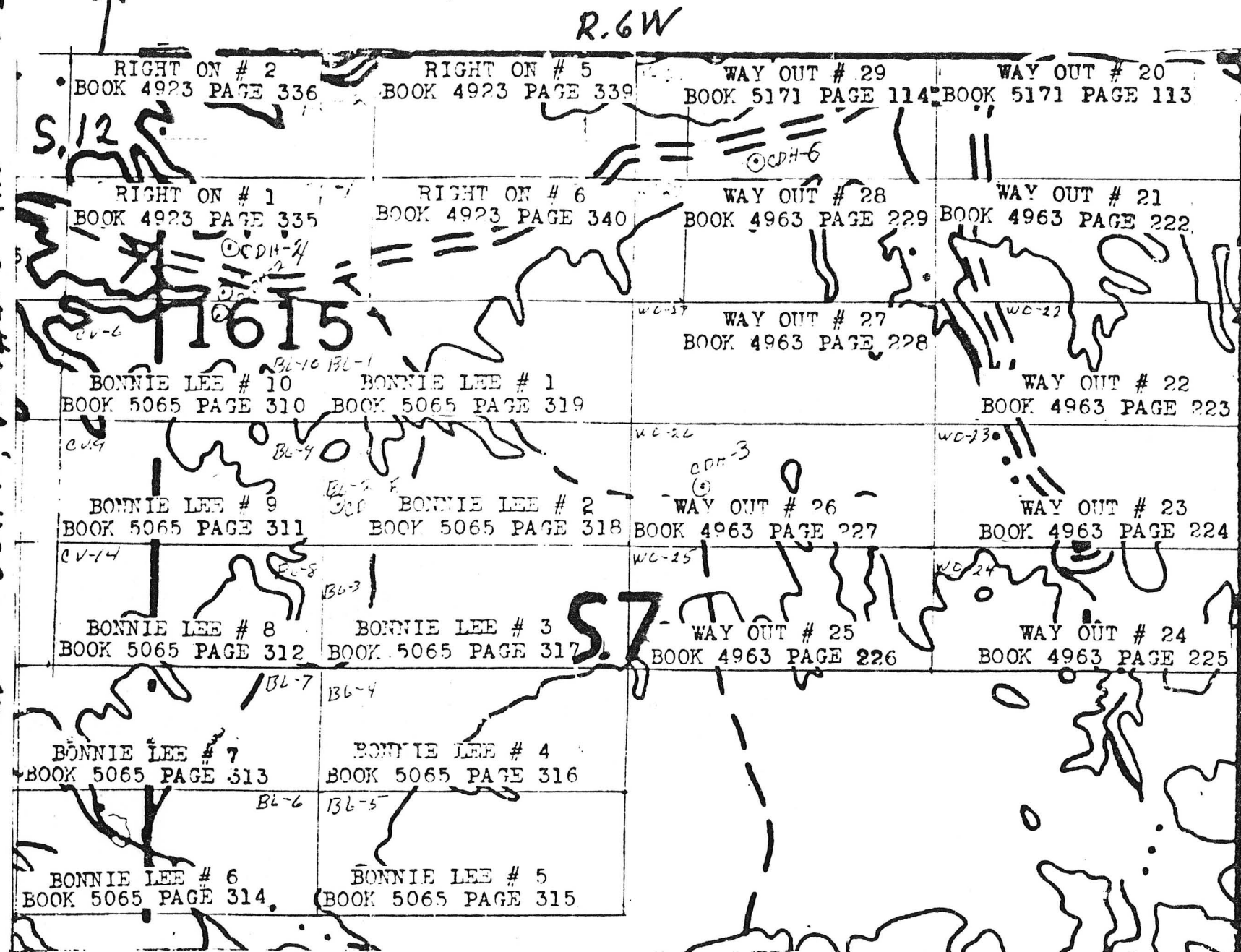

All bearings & distances between corners: N. to S. 600'. E. to W. 1500'.

Location Monuments: 4"x4"x4' wood posts. Corner Monuments: 1 1/2"x4' wood posts.

(10) Bonnie Lee (10) Way Out Lode claims in S. 7, T. 12 S, R. 6 W in Ajo Mining Dist.

Locators: Lee & Rice

V.E. Corner of Way Out # 20 Joint U.S. Survey Mon. in S. 7, T. 12 S, R. 6 W. in Pine Co. Ariz.

Lee & Rice

Subscribed and sworn to me this 24 day of March

1911. (My commission expires 3/24/12)

Notary Public.

STATE OF ARIZONA,

County of _____

I hereby certify that the within instrument was filed and recorded

19____ at _____ M.

In Docket No. _____

Page _____ at the request of _____

When recorded mail to:

Witness my hand and official seal.

County Recorder

Deputy Recorder

Fee: \$

Fee No.:

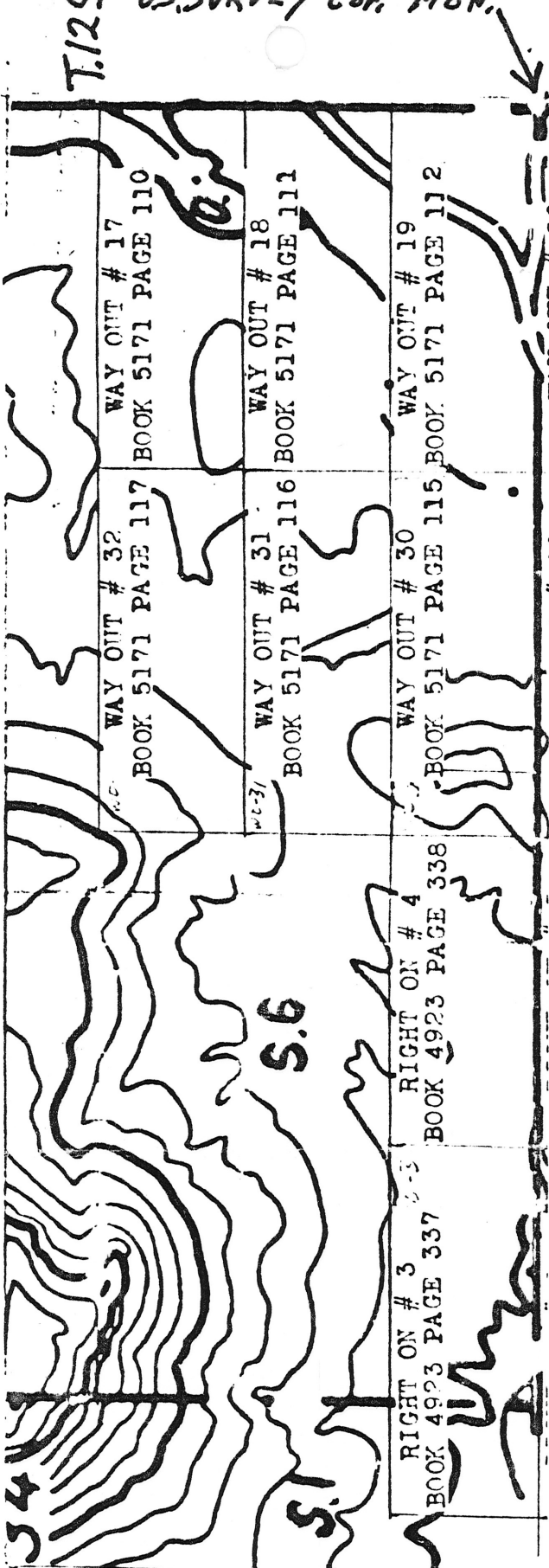

N.E. Corner of Way Out #19 joined U.S. Survey Corner Mon. in S.6 T.12S R.6W in Pima Co., Ariz.

Lee E. Price Subscribed and sworn to me this 20 day of Mar A.D., 19 82. (My commission expires 8/28/82) E. C. [Signature] Notary Public.

STATE OF ARIZONA, } ss. I hereby certify that the within instrument was filed and recorded	Fee No.:
County of _____, 19____, at _____ M.	
In Docket No. _____, Page _____, at the request of _____	
When recorded mail to:	Witness my hand and official seal.
	County Recorder
	By _____ Deputy Recorder
	Fee: \$

MAP OF MINING CLAIM LOCATION

All bearings & distances between corners: N. to S. 600'. E. to W. 1500'. Location Monuments: 4"x4"x4' wood posts. Corner Monuments: 14"x4' wood posts. (6) Way Out Lode claims in S.6, T.12S, R.6W in Ajo Mining Dist. (12) Right On

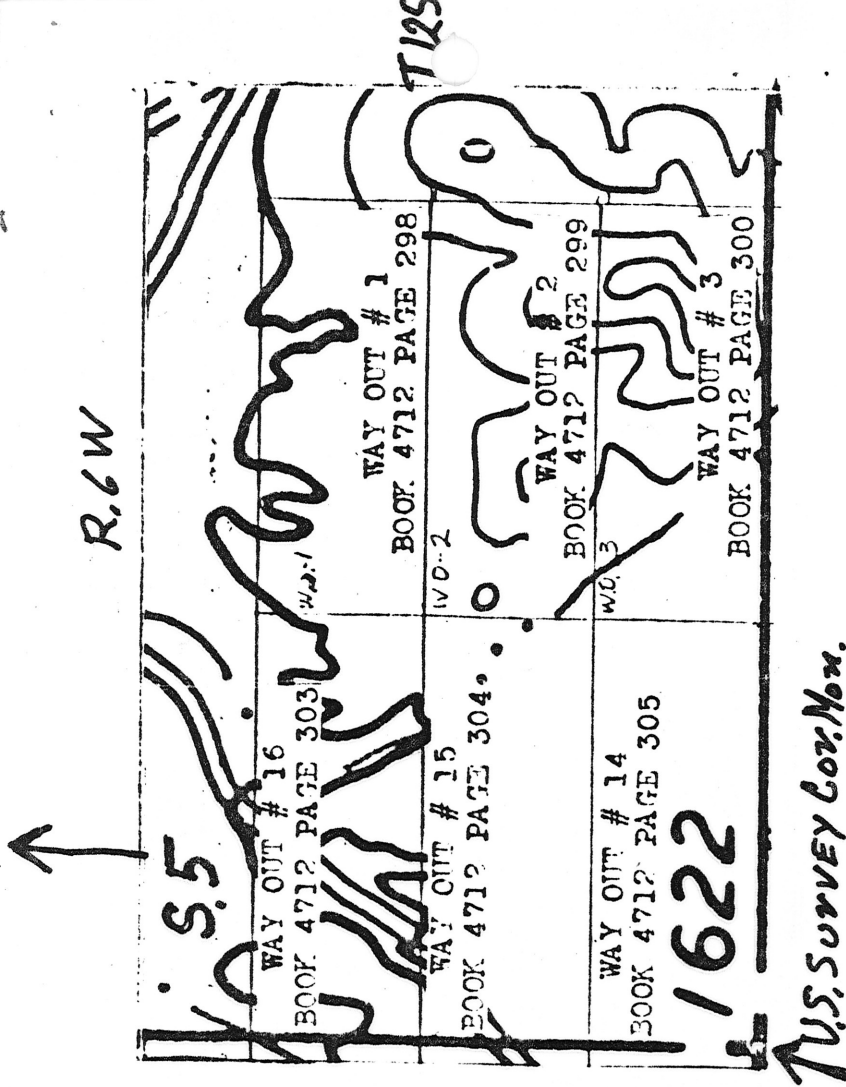

W. Corner of Way Out #14 Joins U.S. Survey Cor. Mon.
 in S.5, T.12S, R.6W, in Pima Co, Ariz.

Copper

All bearings & distances between corners: N. to S. 600'. E. to W. 1500'.
 Location Monuments: 4"x4"x4' wood posts. Corner Monuments: 1"x4' wood posts.
 (6) Way Out Lode claims in S.5, T.12S, R.6W in Ajo Mining Dist.

Lee E. Price Subscribed and sworn to me this 20 day of March, D.,
 19 17. (My commission expires 12/21/17) P. C. [Signature]
 Notary Public.

STATE OF ARIZONA, County of _____	ss. I hereby certify that the within instrument was filed and recorded _____, 19____, at _____ M. In Docket No. _____, Page _____, at the request of _____	Fee No.:
When recorded mail to:		Fee: \$
Witness my hand and official seal.		
County Recorder		
By _____ Deputy Recorder		

MAP OF MINING CLAIM LOCATION