



CONTACT INFORMATION

Mining Records Curator
Arizona Geological Survey
1520 West Adams St.
Phoenix, AZ 85007
602-771-1601
<http://www.azgs.az.gov>
inquiries@azgs.az.gov

The following file is part of the

Arizona Department of Mines and Mineral Resources Mining Collection

ACCESS STATEMENT

These digitized collections are accessible for purposes of education and research. We have indicated what we know about copyright and rights of privacy, publicity, or trademark. Due to the nature of archival collections, we are not always able to identify this information. We are eager to hear from any rights owners, so that we may obtain accurate information. Upon request, we will remove material from public view while we address a rights issue.

CONSTRAINTS STATEMENT

The Arizona Geological Survey does not claim to control all rights for all materials in its collection. These rights include, but are not limited to: copyright, privacy rights, and cultural protection rights. The User hereby assumes all responsibility for obtaining any rights to use the material in excess of "fair use."

The Survey makes no intellectual property claims to the products created by individual authors in the manuscript collections, except when the author deeded those rights to the Survey or when those authors were employed by the State of Arizona and created intellectual products as a function of their official duties. The Survey does maintain property rights to the physical and digital representations of the works.

QUALITY STATEMENT

The Arizona Geological Survey is not responsible for the accuracy of the records, information, or opinions that may be contained in the files. The Survey collects, catalogs, and archives data on mineral properties regardless of its views of the veracity or accuracy of those data.

PRINTED: 01/15/2003

ARIZONA DEPARTMENT OF MINES AND MINERAL RESOURCES AZMILS DATA

PRIMARY NAME: COLORADO

ALTERNATE NAMES:

LINCOLN
LA COLORADO
MODESTI PROPERTY

YUMA COUNTY MILS NUMBER: 20

LOCATION: TOWNSHIP 5 S RANGE 19 W SECTION 12 QUARTER SE
LATITUDE: N 33DEG 00MIN 15SEC LONGITUDE: W 114DEG 10MIN 05SEC
TOPO MAP NAME: CASTLE DOME MTS - 15 MIN

CURRENT STATUS: PAST PRODUCER

COMMODITY:

LEAD
SILVER
FLUORINE FLUORSPAR

BIBLIOGRAPHY:

KEITH, S.B., 1978, AZBM BULL. 192, P. 120
WILSON, E.D., AZBM BULL. 134, P. 102
WILSON, E.D., AZBM BULL. 158, P. 98-115
ADMMR COLORADO FILE
ADMMR "U" FILE, Pb5 (MODESTI PROPERTY)

COLORADO MINE

YUMA COUNTY

ABM Bull. 134 p. 102

Modesti Property in "U" files

Haury P.S., USBM Report on ARizona Lead Company, 1945, From USBM Files

Phelps, H. D. Fluorspar-lead-silver Mines in the Castle Dome Dist. War Mineral Report
October 1943

ABM Bu1 Bu1 158, p. 98 adn 115

MILS Sheet sequence number 0040270034

See: GJBX-213(82) Geology and Mineral Resources of the Los Angeles, Needles, Salton Sea,
San Bernardino, and Trona 1 x 2 NTMS Quadrangles, Page 122, U.S. Dept. of Energy.

06/08/87

ARIZONA DEPARTMENT OF MINES AND MINERAL RESOURCES FILE DATA

PRIMARY NAME: COLORADO

ALTERNATE NAMES:

LINCOLN
LA COLORADO
MODESTI PROPERTY

YUMA COUNTY MILS NUMBER: 20

LOCATION: TOWNSHIP 5 S RANGE 19 W SECTION 12 QUARTER SE
LATITUDE: N DEG MIN SEC LONGITUDE: W DEG MIN SEC
TOPO MAP NAME: CASTLE DOME MTNS - 15 MIN

CURRENT STATUS: PAST PRODUCER

COMMODITY:

LEAD
SILVER
FLUORINE FLUORSPAR

BIBLIOGRAPHY:

KEITH, S.B., 1978, AZBM BULL. 192, P. 120
WILSON, E.D., AZBM BULL. 134, P. 102
WILSON, E.D., AZBM BULL. 158, P. 98-115
ADMMR COLORADO FILE
ADMMR "U" FILE, Pb5 (MODESTI PROPERTY)

COLORADO MINE

YUMA COUNTY

ABM Bull. 134 p. 102

Modesti Property in "U" files

Haury P.S., USBM Report on ARizona Lead Company, 1945, From USBM Files

Phelps, H. D. Fluorspar-lead-silver Mines in the Castle Dome Dist. War Mineral Report
October 1943

ABM Bul Bul 158, p. 98 adn 115

MILS Sheet sequence number 0040270034

See: GJBX-213(82) Geology and Mineral Resources of the Los Angeles, Needles, Salton Sea,
San Bernardino, and Trona 1 x 2 NTMS Quadrangles, Page 122, U.S. Dept. of Energy.

COLORADO MINE

YUMA COUNTY

Mrs. Malone said she had sold 4 Colorado claims to William Knox. LAS Ajo ASMOA - 1-2-62

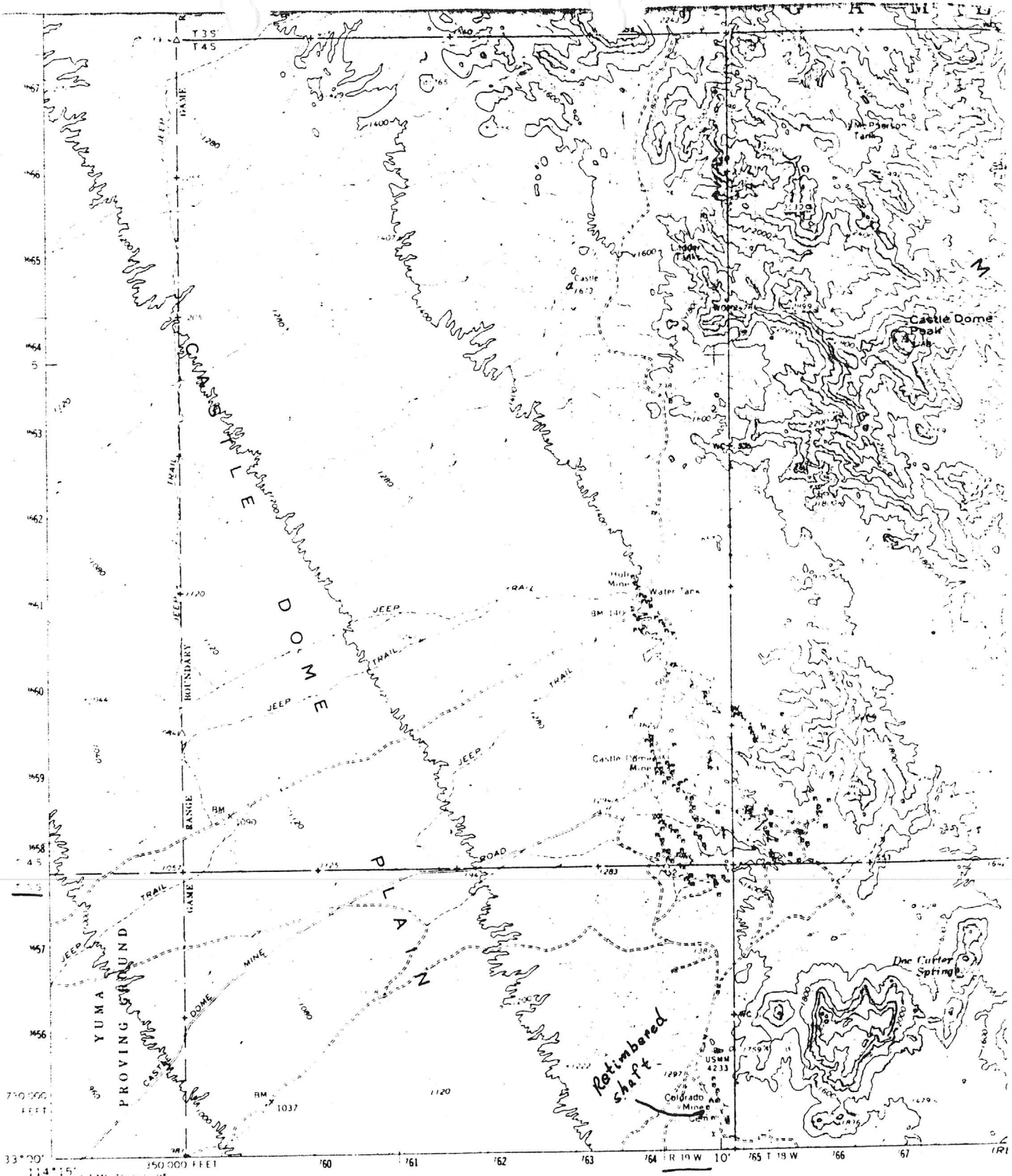

Mapped, edited, and published by the Geological Survey

Control by USGS and USC&GS

Topography by photogrammetric methods from aerial photographs taken 1962. Field checked 1965

Polyconic projection. 1927 North American datum. 10,000 foot grid based on Arizona coordinate system, west zone 1000 meter Universal Transverse Mercator grid ticks, zone 11 shown in blue.

Where omitted, land lines have not been established

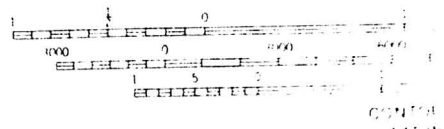
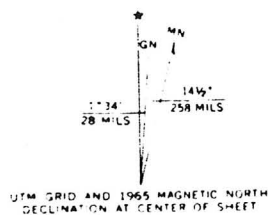

CASTLE DOME MTNS, ARIZ 15' QUAD

THIS MAP IS FOR SALE BY U. S. GEOLOGICAL SURVEY
 A FOLDER DESCRIBING TOPOGRAPHY

DEPARTMENT OF MINERAL RESOURCES

STATE OF ARIZONA
FIELD ENGINEERS REPORT

Mine Colorado Mine Date Sept. 6, 1961
District Castle Dome - Yuma County Engineer Lewis A. Smith
Subject: Interview with Virgil Denning and Bill Hoppe of Yuma

Mr. Denning stated that the Colorado is now owned by Collie Modesti of Yuma. Denning has a contract to do assessment work on the mine. It is reported to have produced some lead-silver-fluorite ore and that this ore was treated at the Winterhaven, California mill, during World War II. This mill was later converted to beneficiation of manganese ore from near Oglesby.

Sheet 1 of 2

COMMODITIES Fluorspar, lead, silver as per literature

MILS ID No. 0040270034 (Yuma 20) Date May 6, 1982

ENGINEER Ken A. Phillips & R. R. Beard

INFORMATION FROM: Ken A. Phillips & R. R. Beard field visit

PROPERTY SUMMARY

I. MINE NAME Colorado (E:6) OTHER POSSIBLE NAMES Lincoln, Modesti
 (La Colorada possibly erroneous) INCLUDING ANY CLAIM NAMES NOTED

II. LOCATION: T 5S R 19W SEC(S) 12 MINE DISTRICT Castle Dome
 ELEV. 1360' COUNTY Yuma TOPO QUAD. Castle Dome Mtns. 15'
 DIRECTIONS See attached portion of Castle Dome Mtns. 15' Quad.

MAP ATTACHED yes

III. OWNERSHIP: NAME Castle Dome Mining Ltd. PHONE _____

ADDRESS: _____

COMPANY NAME IF ANY: Castle Dome Mining LTD.

PERTINENT PEOPLE _____

IV. PROPERTY AND HOLDINGS: _____

V. PAST PRODUCTION - NOTED, KNOWN, PROBABLE, UNKNOWN, NONE Probable

IV. CURRENT STATUS: Recently retimbered shaft as noted on map.

IIV. WORKINGS: numerous shafts

IIV. GEOLOGY AND MINERALOGY: DEPOSIT TYPE: Vein

LENGTH: _____ WIDTH: _____ VEIN STRIKE _____

HOST ROCK: Phyllite schist (as noted on dump of retimbered shaft) at debth

ECONOMIC MINERALS: _____

COMMENTS: Collar of shaft in alluvium

IX. EQUIPMENT ON SIGHT: None

VER

X. SAMPLING: NOTE TYPE IF ANY, DRILLING? _____

XI. REFERENCES AND REMARKS Wilson, E. D., 1933: Geology and Mineral Deposits of Southern
Yuma County, Arizona Bureau of Mines Bulletin 134, p. 102