



CONTACT INFORMATION

Mining Records Curator
Arizona Geological Survey
1520 West Adams St.
Phoenix, AZ 85007
602-771-1601
<http://www.azgs.az.gov>
inquiries@azgs.az.gov

The following file is part of the

Arizona Department of Mines and Mineral Resources Mining Collection

ACCESS STATEMENT

These digitized collections are accessible for purposes of education and research. We have indicated what we know about copyright and rights of privacy, publicity, or trademark. Due to the nature of archival collections, we are not always able to identify this information. We are eager to hear from any rights owners, so that we may obtain accurate information. Upon request, we will remove material from public view while we address a rights issue.

CONSTRAINTS STATEMENT

The Arizona Geological Survey does not claim to control all rights for all materials in its collection. These rights include, but are not limited to: copyright, privacy rights, and cultural protection rights. The User hereby assumes all responsibility for obtaining any rights to use the material in excess of "fair use."

The Survey makes no intellectual property claims to the products created by individual authors in the manuscript collections, except when the author deeded those rights to the Survey or when those authors were employed by the State of Arizona and created intellectual products as a function of their official duties. The Survey does maintain property rights to the physical and digital representations of the works.

QUALITY STATEMENT

The Arizona Geological Survey is not responsible for the accuracy of the records, information, or opinions that may be contained in the files. The Survey collects, catalogs, and archives data on mineral properties regardless of its views of the veracity or accuracy of those data.

PRINTED: 12-05-2001

ARIZONA DEPARTMENT OF MINES AND MINERAL RESOURCES AZMILS DATA

PRIMARY NAME: CLIMAX

ALTERNATE NAMES:

TWICHELL

PATENTED CLAIM MS 834

MARICOPA COUNTY MILS NUMBER: 811

LOCATION: TOWNSHIP 7 N RANGE 9 E SECTION 34 QUARTER W

LATITUDE: N 33DEG 54MIN 24SEC LONGITUDE: W 112DEG 25MIN 31SEC

TOPO MAP NAME: RENO PASS - 7.5 MIN

CURRENT STATUS: RAW PROSPECT

COMMODITY:

SILICON QUARTZ

BIBLIOGRAPHY:

ADMMR CLIMAX FILE

PATENTED CLAIM STRADDLES SECTION 34 AND 33

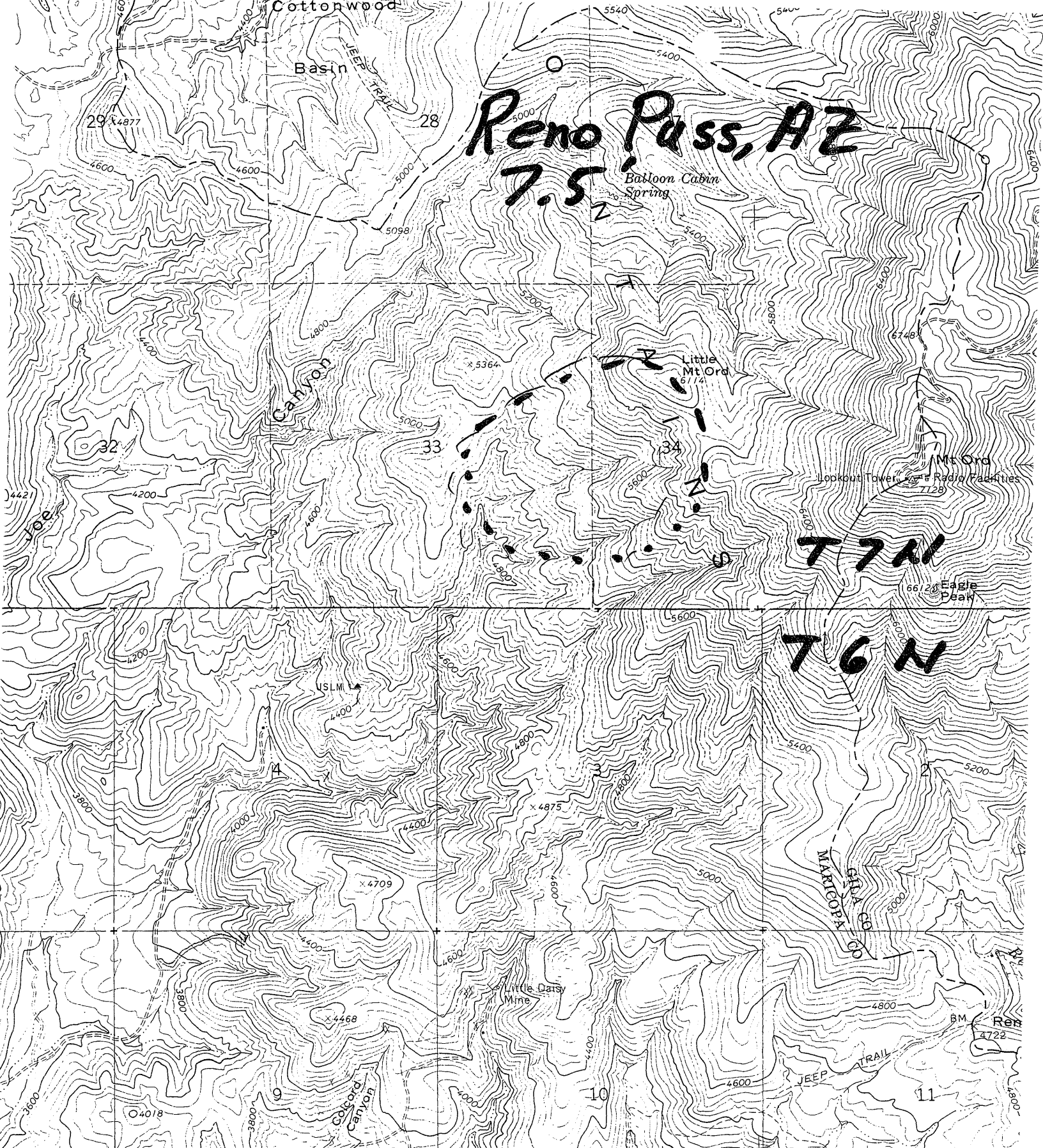

Reno Pass, AZ
7.5

T7N
T6N

R9E

(BOULDER MTN.)
3751 IV SW

SCALE 1:24 000

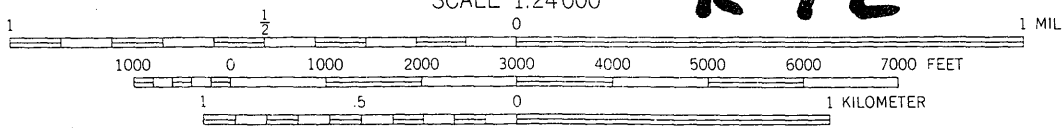

CONTOUR INTERVAL 40 FEET
DATUM IS MEAN SEA LEVEL



SOURCE: Joel Duffield
ABOUT: Climax Patented Claim MS 834
DATE: Monday December 3, 2001
PHONE:

INFORMATION

Joel Duffield was to report on his search for a source of white quartz for chemical resistant pool-plaster aggregate. He reported the Climax patented property that straddles the line between Secs. 33 and 34, T.7N., R.9E. has what he reports to have large, wide barren quartz outcrops. He had photographs that showed large quartz outcrops of greater than 100' in length and 50' in width. He promised better copies for an ADMMR file and didn't leave any copy or allow a machine copy or digital scan or the photos he did exhibit. He believes the property belongs to David Twichell and Virginia Twichell (not husband and wife), but had no address or contact information.

He did not exhibit any samples. He hopes to arrange access with the Forest Service so that he can use small scale mechanized equipment to obtain minimal data as to possible quality and extent of the deposit.

There is some confusion as to the name of the property. Mr. Duffield referred to it as the Denver City but the Denver City is located Sec. 4 of T.6N., R.9E. The property was missed in our original AZMILS compilation. The property will be added to AZMILS as Maricopa 811. A new ADMMR mine file was created.

CLIMAX CLAIM SEC 33

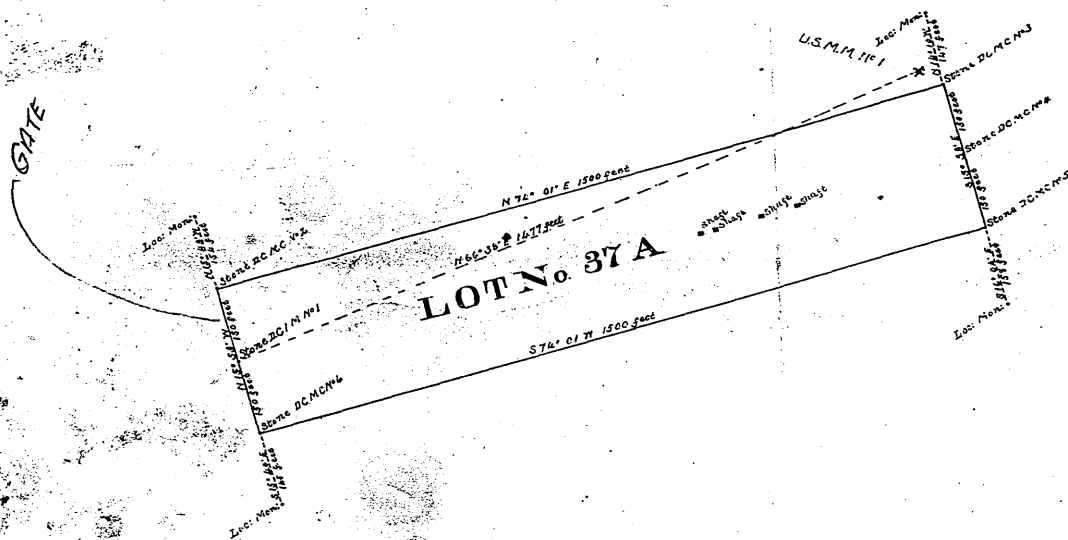

SURVEY NO. 174

PLAT
OF THE

Denver City
MINING CLAIM.

Brown Mining District.

Maricopa County.

ARIZONA.

Claimed by Herbert H. Logan

Surveyed by Thomas W. Hine U. S. D. S.

July 5th and 6th 1886

Containing an Area of 10³/₁₀₀ Acres.
Scale 200 feet to the inch.

Magnetic Variation 15° 31' East
Local attraction

The original Field Notes of the Survey of the

Denver City Mining Claim from which this plat has been made, have been examined and approved and are on file in this office; and I hereby certify that they furnish such an accurate description of said Mining Claim as will, if incorporated into a patent, serve fully to identify the premises; and that such reference is made therein to natural objects and permanent monuments, as will, perpetuate and fix the locus thereof.

I further certify that the value of the labor and improvements placed thereon by the applicant or grantor is not less than Five Hundred Dollars, and that said improvements consist of

A Shaft 4x6 ft. 30 ft. deep

A Shaft 4x6 ft. 30 ft. deep

A Shaft 4x6 ft. 30 ft. deep

A Shaft 4x6 ft. 12 ft. deep

as appears by the report of the Deputy Surveyor and the testimony of two disinterested witnesses.

And I further certify that this is a correct Plat of said Mining Claim, made in conformity with said original Field Notes of the survey thereof.

U. S. Surveyor General's Office,
Tucson, Arizona.

John Hine
U. S. Surveyor General for Arizona

August 28th 1886

Patent Date 12-5-91
Patent No. 19034
Serial No. 116127

CHARTER OAK
836 P.1

129

SE 1/4, T. 7 N., R. 9 E.
MISCELLANEOUS
BROWN DIST.



CRYSTAL SPRINGS
BROWN BROTHERS
MILLSITE
772

*Gila -
Reno Pass*

Sec. 27

CLIMAX
834 P.1

Sec. 34

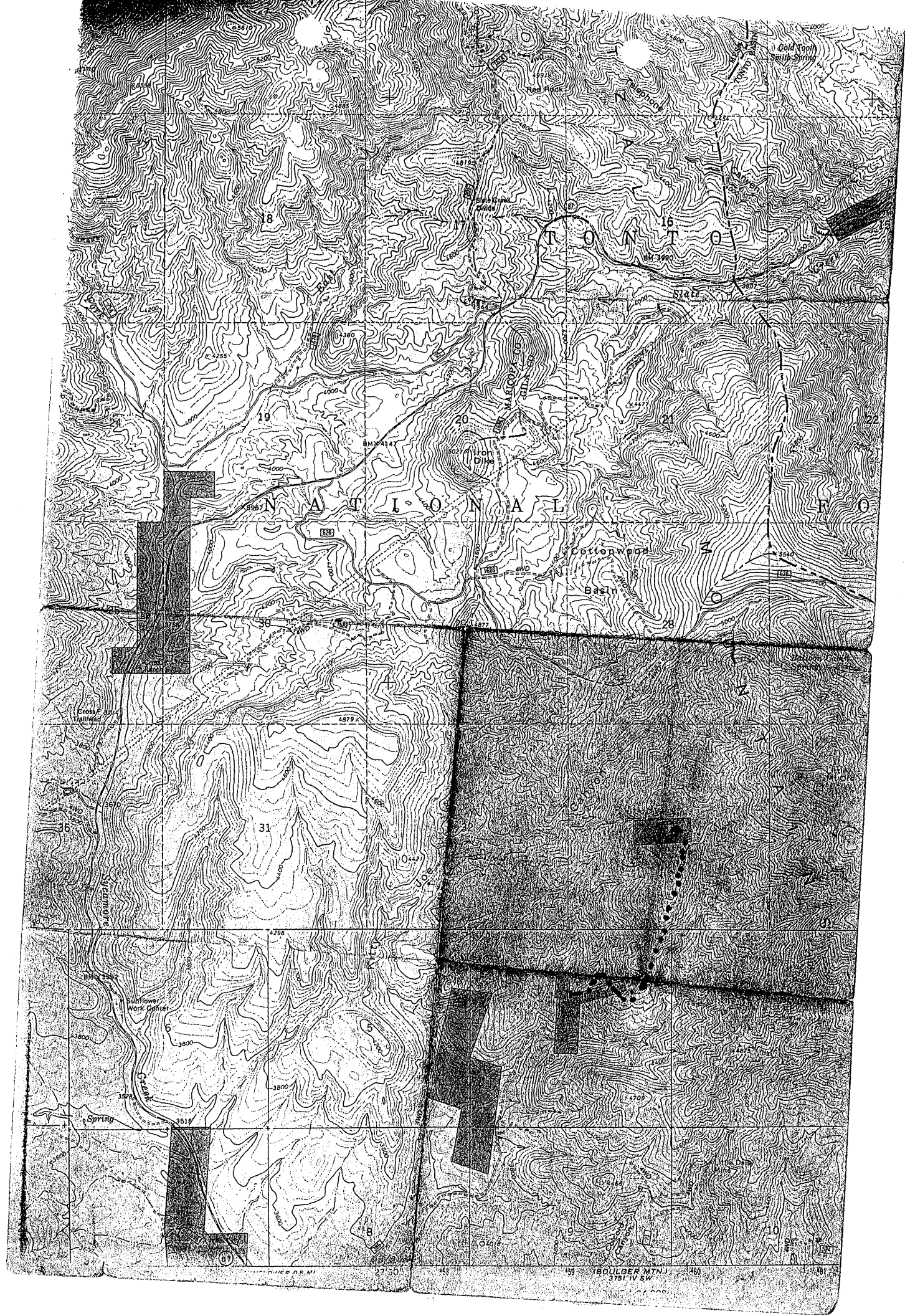

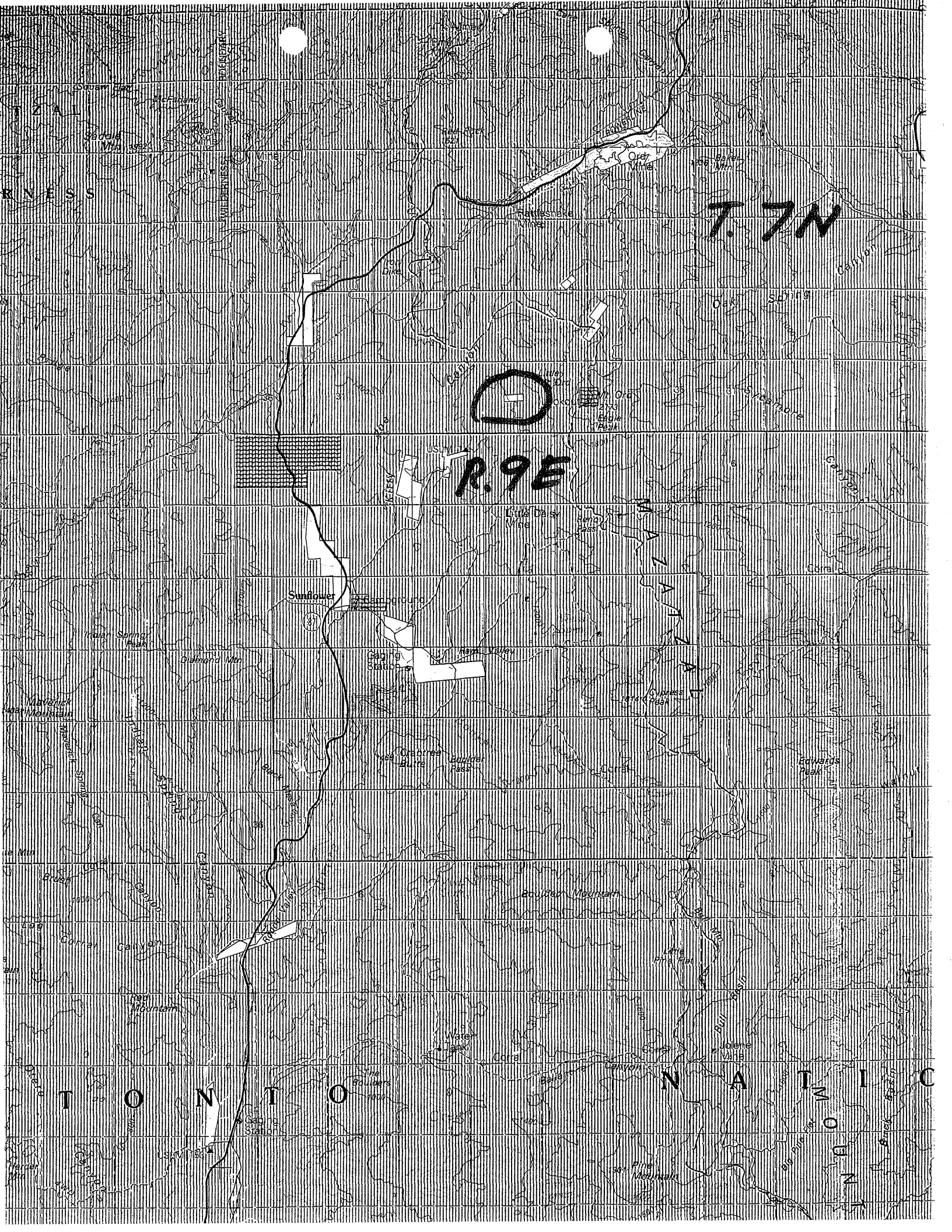

T. 7N

R. 9E

T. 7N

T O N T O N A T I C