



## **CONTACT INFORMATION**

Mining Records Curator  
Arizona Geological Survey  
1520 West Adams St.  
Phoenix, AZ 85007  
602-771-1601  
<http://www.azgs.az.gov>  
[inquiries@azgs.az.gov](mailto:inquiries@azgs.az.gov)

The following file is part of the

Arizona Department of Mines and Mineral Resources Mining Collection

## **ACCESS STATEMENT**

These digitized collections are accessible for purposes of education and research. We have indicated what we know about copyright and rights of privacy, publicity, or trademark. Due to the nature of archival collections, we are not always able to identify this information. We are eager to hear from any rights owners, so that we may obtain accurate information. Upon request, we will remove material from public view while we address a rights issue.

## **CONSTRAINTS STATEMENT**

The Arizona Geological Survey does not claim to control all rights for all materials in its collection. These rights include, but are not limited to: copyright, privacy rights, and cultural protection rights. The User hereby assumes all responsibility for obtaining any rights to use the material in excess of "fair use."

The Survey makes no intellectual property claims to the products created by individual authors in the manuscript collections, except when the author deeded those rights to the Survey or when those authors were employed by the State of Arizona and created intellectual products as a function of their official duties. The Survey does maintain property rights to the physical and digital representations of the works.

## **QUALITY STATEMENT**

The Arizona Geological Survey is not responsible for the accuracy of the records, information, or opinions that may be contained in the files. The Survey collects, catalogs, and archives data on mineral properties regardless of its views of the veracity or accuracy of those data.

PRIMARY NAME: CHLORIDE MOUNTAIN

ALTERNATE NAMES:

MARICOPA COUNTY MILS NUMBER:360

LOCATION: TOWNSHIP 8 S RANGE 2 W SECTION 8 QTR. SW  
LATITUDE:N 32DEG 44MIN 26SEC LONGITUDE:W 112DEG 28MIN 45SEC  
TOPO MAP NAME: KAKA - 15 MIN

CURRENT STATUS: EXP PROSPECT

COMMODITY:

GOLD-(M)LODE-PRIMARY  
SILVER-COPRODUCT

BIBLIOGRAPHY:

MILLER G ADMR STATUS OF MIN RES INFO OF LUKE  
AIR FORCE RANGE, P 88  
ADMR CHLORIDE MTN. GOLD MINE FILE  
ADDITIONAL WORKINGS SEC 9,16,17-T8S-R2W  
KRASON, JAN, ET AL - Geology, Energy and Mineral Resources Assessment  
in the Maricopa Area, 1982, p. 46 (geology file)

GILA BEND

UNITED STATES  
DEPARTMENT OF THE INTERIOR  
GEOLOGICAL SURVEY

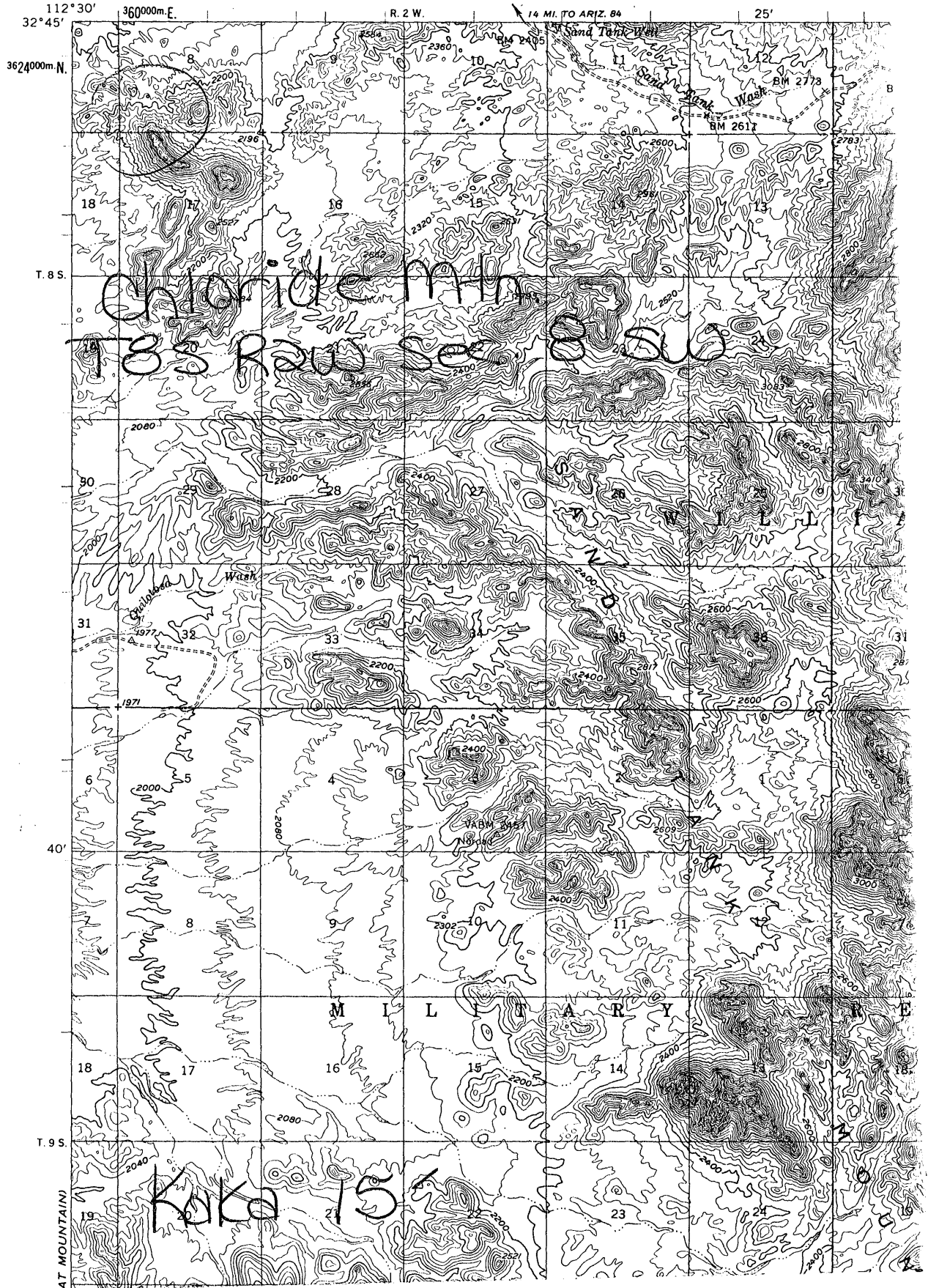

DEPARTMENT OF MINERAL RESOURCES  
STATE OF ARIZONA  
MINE OWNER'S REPORT

MC-58

	Date
Mine Chloride Mountain Gold Mine	Location - 23 Miles SE of Gila Bend in Sand Tank Mountains.
Mining District & County - Gila Bend Dist. Maricopa Co.	
Former Name - Same	
Owner - R. S. Gills, C. C. McCurry, C. A. Galven	Address - R. S. Gills Box 116, Gila Bend, Ariz.
Operator - R. S. Gills	Address
President, Owing Co. - R. S. Gills	President, Operating Co.
Gen. Mgr.	Principal Minerals - Gold (Silver)
Mine Supt. - Closed doen now	Production Rate
Mill Supt.	Mill: Type & Cap.
Men Employed	Power: Amt. & Type
Operations: Present - Assessment work.	
Operations: Planned - Light development	
Number Claims, Title, etc. - 7 unpatented claims.	
Description: Topography & Geography -	
Mine Workings: Amt. & Condition - One compartment shaft, depth 100 ft.	

Geology & Mineralization Northeast to Southwest.

Ore: Positive & Probable, Ore Dumps, Tailings - 300 ton tailings.

Dimensions and Value of Ore body - 24 to 48 in. ore, average 36 in.  
Average 1/2 oz. gold, 3 oz. silver.

Mine, Mill Equipment & Flow-Sheet - Mine hoist, compressor and 25 HP engine  
Oldsmobile, 2 jack hammers, ore truck, 200 ft.  
cable, full assay outfit with stock of chemicals,  
25-ton Chellian Mill, 50-ton crusher, conveyor,  
25 HP Dodge engine.

Road Conditions, Route - Fair

Water Supply - Plenty of water for camp and mill.  
Well and pump engine.  
300 ft. pipeline.

Brief History- New mine under development.

Special Problems, Reports Filed

Remarks - Some free milling, mostly cyanide or smelting.

If property for sale: Price, terms and address to negotiate - For sale \$4,000 cash  
and 10% royalty.

SIGNED - R. S. Gills  
Box 116, Gila Bend, Arizona

INTERSECTION OF SECS. 8, 9, 16 & 17, T. 8S. & R. 2W. determined from 1383 MLE lease from IAFR Project. Location in subject to ser. KDP 7-5-78.

DEPARTMENT OF MINERAL RESOURCES  
STATE OF ARIZONA  
MINE OWNER'S REPORT

MC-58

Date

Mine Chloride Mountain Gold Mine Location - 23 Miles SE of Gila Bend in Sand Tank Mountains.

Mining District & County - Gila Bend Dist. Maricopa Co.

Former Name - Same

Owner - R. S. Gills, C. C. McCurry, C. A. Calven Address - R. S. Gills Box 116, Gila Bend, Ariz.

Operator - R. S. Gills Address

President, Owing Co. - R. S. Gills President, Operating Co.

Gen. Mgr. Principal Minerals - Gold (Silver)

Mine Supt. - Closed doen now Production Rate

Mill Supt. Mill: Type & Cap.

Men Employed Power: Amt. & Type

Operations: Present - Assessment work.

Operations: Planned - Light development

Number Claims, Title, etc. - 7 unpatented claims.

Description: Topography & Geography -

Mine Workings: Amt. & Condition - One compartment shaft, depth 100 ft.

Geology & Mineralization - Northeast to Southwest.

Ore: Positive & Probable, Ore Dumps, Tailings - 300 ton tailings.

Dimensions and Value of Ore body - 24 to 48 in. ore, average 36 in.  
Average 1/2 oz. gold, 3 oz. silver.

Mine, Mill Equipment & Flow-Sheet - Mine hoist, compressor and 25 HP engine  
Oldsmobile, 2 jack hammers, ore truck, 200 ft.  
cable, full assay outfit with stock of chemicals,  
25-ton Chellian Mill, 50-ton crusher, conveyor,  
25 HP Dodge engine.

Road Conditions, Route - Fair

Water Supply - Plenty of water for camp and mill.  
Well and pump engine.  
300 ft. pipeline.

Brief History- New mine under development.

Special Problems, Reports Filed

Remarks - Some free milling, mostly cyanide or smelting.

If property for sale: Price, terms and address to negotiate - For sale \$4,000 cash  
and 10% royalty.

SIGNED - R. S. Gills  
Box 116, Gila Bend, Arizona

DEPARTMENT OF MINERAL RESOURCES  
STATE OF ARIZONA  
MINE OWNER'S REPORT

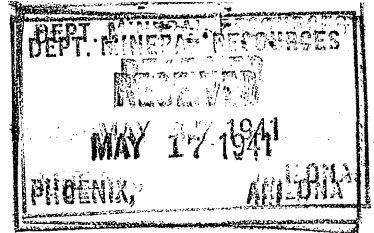

Date

1. Mine *Claride Mountain Gold* 2. Location
3. Mining District & County *Gila Bend Maricopa*
4. Former name *Same*
5. Owner *RS Gills, cc me curry* 6. Address (Owner)  
*ca carver*
7. Operator *RS Gills* 8. Address (Operator)
9. President, Owning Co. *RS Gills* 9A. President, Operating Co.
10. Gen. Mgr. \_\_\_\_\_ 14. Principal Minerals *Gold (silver)*
11. Mine Supt. *Clair James New* 15. Production Rate
12. Mill Supt. \_\_\_\_\_ 16. Mill: Type & Cap.
13. Men Employed \_\_\_\_\_ 17. Power: Amt. & Type
18. Operations: Present *assessment work*
19. Operations: Planned *light development*
20. Number Claims, Title, etc. *7 - not yet Pat*
21. Description: Topography & Geography *2.3 mi SE of Gila Bend  
in Sand Tank Mountains*
22. Mine Workings: Amt. & Condition *One Comp shaft depth 100 ft*



23. Geology & Mineralization *NE to SW*

24. Ore: Positive & Probable, Ore Dumps, Tailings *30 ton Tailings*

24A. Dimensions and Value of Ore body *24 to 48" ore avg 36". Avg 1/2 of field  
300 Silos*

25. Mine, Mill Equipment & Flow-Sheet *mine shaft Comp 1 25HP. Eng old machines  
1 Jack Hammer ore truck. 200ft cable  
full assay outfit with stock of items  
25 ton Chellum mill. 500 cwt. conveyor  
25HP Dodge*

26. Road Conditions, Route *Fair*

27. Water Supply *Plenty of water for camp & mill  
mill & pump equip  
300ft pipe line*

28. Brief History *New mine under dev*

29. Special Problems, Reports Filed

30. Remarks *Some free mill. Metals bank or smelting*

31. If property for sale: Price, terms and address to negotiate. *for sale \$4,000<sup>each</sup> and 10% royalty*

32. Signature *R. B. Gill*  
*Geo Bond Ave Box 116*

33. Use additional sheets if necessary.