



CONTACT INFORMATION

Mining Records Curator
Arizona Geological Survey
1520 West Adams St.
Phoenix, AZ 85007
602-771-1601
<http://www.azgs.az.gov>
inquiries@azgs.az.gov

The following file is part of the

Arizona Department of Mines and Mineral Resources Mining Collection

ACCESS STATEMENT

These digitized collections are accessible for purposes of education and research. We have indicated what we know about copyright and rights of privacy, publicity, or trademark. Due to the nature of archival collections, we are not always able to identify this information. We are eager to hear from any rights owners, so that we may obtain accurate information. Upon request, we will remove material from public view while we address a rights issue.

CONSTRAINTS STATEMENT

The Arizona Geological Survey does not claim to control all rights for all materials in its collection. These rights include, but are not limited to: copyright, privacy rights, and cultural protection rights. The User hereby assumes all responsibility for obtaining any rights to use the material in excess of "fair use."

The Survey makes no intellectual property claims to the products created by individual authors in the manuscript collections, except when the author deeded those rights to the Survey or when those authors were employed by the State of Arizona and created intellectual products as a function of their official duties. The Survey does maintain property rights to the physical and digital representations of the works.

QUALITY STATEMENT

The Arizona Geological Survey is not responsible for the accuracy of the records, information, or opinions that may be contained in the files. The Survey collects, catalogs, and archives data on mineral properties regardless of its views of the veracity or accuracy of those data.

PRINTED: 12/17/2002

ARIZONA DEPARTMENT OF MINES AND MINERAL RESOURCES AZMILS DATA

PRIMARY NAME: CALSITE CLAIM

ALTERNATE NAMES:
BANKER LIME

MARICOPA COUNTY MILS NUMBER: 234

LOCATION: TOWNSHIP 6 N RANGE 5 W SECTION 2 QUARTER SW
LATITUDE: N 33DEG 53MIN 12SEC LONGITUDE: W 112DEG 45MIN 49SEC
TOPO MAP NAME: VULTURE MOUNTAINS - 15 MIN

CURRENT STATUS: DEVEL DEPOSIT

COMMODITY:
CALCIUM CALCITE
STONE MARBLE DM
STONE LIMESTONE CB

BIBLIOGRAPHY:
USGS VULTURE MTNS QUAD
ADMMR "U" FILE, MARICOPA CAL 1
ADMMR CALSITE CLAIM FILE
ELEVATORSKI, E.A., 1978, AZ. INDUSTRIAL
MINERALS, ADMMR MINERAL REPT 2, P. 38

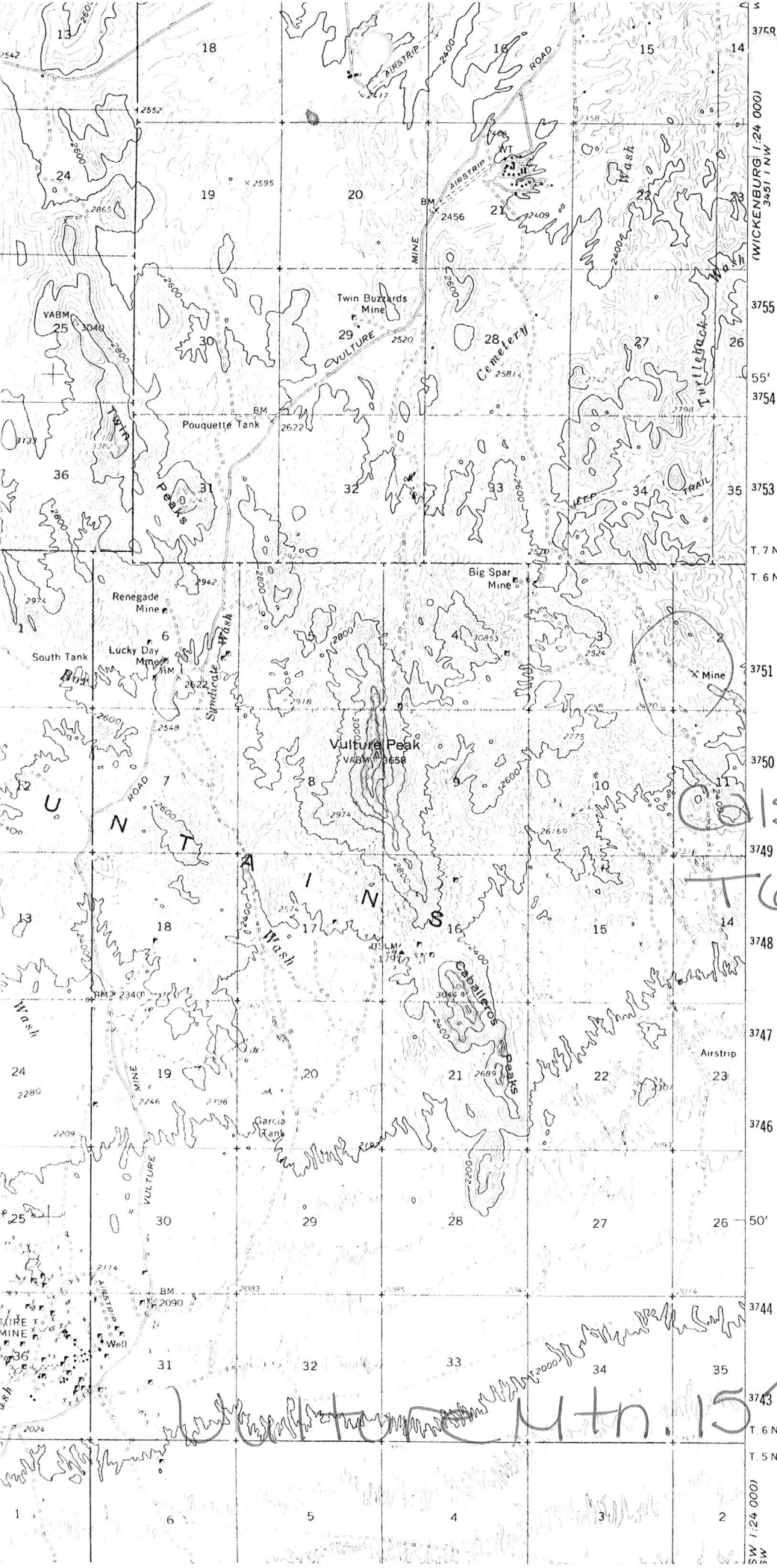

Calsite Claim
T. 6 N. R. 5 W. Sec 2
SW

4th 15'

3754
3755
55'
3754
3753
T. 7 N.
T. 6 N.
3751
3750
3749
3748
3747
3746
50'
3744
3743
T. 6 N.
T. 5 N.
SW 1:24 000
SW

Classified 11-10-80
K
MJB

MELVIN H. JONES
Mining Geologist

MHJ/
1601 Sandhill Rd., #36
Las Vegas, Nev. 89104
15 December 1980

MEMORANDUM FOR THE RECORD.

Calcite claim (CaCO_3), about 5 miles SW of Wickenburg, Az.
Vulture Mountains.

The undersigned, accompanied by August Gangola, 612 Clarkway Dr., Las Vegas, Nev., and J. David Campbell, Box 1297, Wickenburg, Az. 85358, visited the "Calcite" property on December 6, 1980. It is about 5 miles SW of Wickenburg, in the Vulture mountains, and near the old 'Big Spar mine.' Is in the $W\frac{1}{2}$ of Sec. 3, T-6-N, R-5-W, SR&G B&M. Is 1 lode mining claim.

This calcite property is most unusual, in that this chrysalized mineral is a glossy colored assortment of black and white CaCO_3 . It has the overall shiny appearance of marble, but it is softer, and has not undergone the metamorphism necessary to alter it into marble. The major part of the NE bank of the wash (where the road is) shows that this bed of mineral is about 9 ft. high and 100 ft. long. Mr. Campbell stated that in the past, he has sold about \$10,000.00 worth of this calcite for building rock, roof covering, and ornamental surface decoration around gardens and swimming pools. He will sell this quarry run material by the ton.

The calcite, and neighboring limestone rocks, are most interesting from a geologic point of view. A David Saunders, geologist (originally from Wickenburg), wrote a thesis to obtain his Masters degree in geology (Northern Arizona University) on this region. He found it to be carbonitites.

Melvin H. Jones

60
MB-14

Sampson in file

MB-14

DEPARTMENT OF MINERAL RESOURCES
STATE OF ARIZONA
OWNERS MINE REPORT

Date 11/3/39

Mine Banker

District Vulture District - Maricopa Location 8 miles S.W. of Wickenburg
3 miles of Vulture Park

Former name

Owner Frank Deiter ✓ Address 1328 E. Washington St. Phoenix

Operator " " Address

President Gen. Mgr.

Mine Supt. Mill Supt.

Principal Metals Lime ✓ Men Employed

Production Rate Mill: Type & Cap.

Power: Amt. & Type

Operations: Present Finished assessment in June for 1939 and recorded

Operations Planned

Number Claims, Title, etc. 1 claim - unpatented

Description: Topog. & Geog. Low rolling hills

Mine Workings: Amt. & Condition Glory Hole - open cut

Geology & Mineralization Limestone

Ore: Positive & Probable, Ore Dumps, Tailings About 600 tons on dump
Sample - General - By Ariz. Testing Laboratories 5/14/37
#23074 - Line (calcium oxide) 55.10%
Ca Co₃ 98.34%
Insoluble (silica) .20%

Mine, Mill Equipment & Flow Sheet

Road Conditions, Route Lv. Wickenburg to Vulture Road (2½ miles)
Turn south (left) - 2 miles to Garcia Mine Road
Then 4 miles to quarry

Water Supply None, except domestic well

Brief History

Special Problems, Reports Filed

Remarks Practically no overburden
200 to 300 ft. Thickness - estimated
Large tonnage

If property for sale: Price, terms and address to negotiate.

See owner

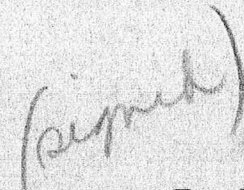
Signed..... Frank Deiter.....

Use additional sheets if necessary.

ARIZONA TESTING LABORATORIES

Analytical and Consulting Chemists
Assayers, Mining Engineers

Phone 3-6272

823 East Van Buren Street

P.O. Box 1888

CERTIFICATE OF ANALYSIS

Phoenix, Ariz, -----5/14/37-----

No. 23074

Sample of ROCK Received _____, 193

From Mr. Frank Deiter

Marked _____

We have employed official methods in the examination of the above sample, and find the results as follows:

Lime (calcium oxide)	55.10%
Equivalent to:	
Calcium Carbonate	98.34%
Insoluble (silica)	0.20%

Respectfully submitted,

ARIZONA TESTING LABORATORIES

(Signed) Claude E. McLean

By Claude E. McLean
Chief Chemist.

MB-14 BANKER MINE, Frank Boff, 1328 E. Washington St., Phoenix

Your name and address has been furnished to -

Edward Smith, P. O. Box 1923, Phoenix

who has made inquiry for the same with reference to mining
property listed with the Department of Mineral Resources

DEPARTMENT OF MINERAL RESOURCES
J. S. Coupal, Director

DEPARTMENT OF MINERAL RESOURCES
STATE OF ARIZONA

BUYERS OF LIME

CALIFORNIA

American Rubber Mfg. Co., Park Ave. & Watts St., Oakland

LOUISIANA

Bay Chemical Co., Inc., 1048 Constance St., New Orleans

MASSACHUSETTS

Fisk Rubber Co., Chicopee Falls

OHIO

Goodyear Tire & Rubber Co., Akron (high calcium)

24 February 1941

Mr. Charles W. Garland,
412 West Sixth Street,
Los Angeles, California.

My dear Mr. Garland:

Mr. Frank Deiter, 1328 East Washington, Street,
Phoenix, Arizona, who is owner of the BANKER MINE in the Vulture
Mining District, Maricopa County, has asked that I send you
the enclosed copy of assay sheet covering sample of lime from
this mine.

Mr. Deiter is most anxious to know if there is a
market for this product, and I should appreciate your advising
him in the matter.

Thanking you in advance, I am

Yours very truly,

J. S. Coupal
Director

JSC jrf
encl.

ARIZONA DEPARTMENT OF MINERAL RESOURCES
MINERAL BUILDING, FAIRGROUNDS
PHOENIX, ARIZONA

~~December 10, 1957~~

January 29, 1958

To the Owner or Operator of the Arizona Mining Property named below:

a	v
<u>BANKER</u>	<u>LIME</u>
(Property)	(ore)

We have an old listing of the above property which we would like to have brought up to date.

Please fill out the enclosed Mine Owner's Report form with as complete detail as possible and attach copies of reports, maps, assay returns, shipment returns or other data which you have not sent us before and which might interest a prospective buyer in looking at the property.

FRANK P. KNIGHT,
Director.

STATE OF ARIZONA
Mineral Bldg., Fairgrounds
PHOENIX, ARIZONA

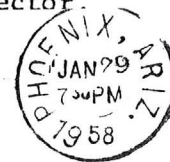

RETURN
TO WRITER

NO SUCH

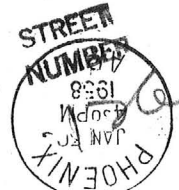

Mr. Frank Deiter
1328 E. Washington St.
Phoenix, Arizona

②

Maricopa Ariz.
County State

Property Name: Calcite Claim

Owner: Name Address Date
John A. Campbell, Wickenburg, Ariz. 1957

Chief Mineral Calcite No. CAL-1
Accessory Minerals

Location: W¹/₂ sec. 2, T. 6 N., R. 5 W., about
8.5 roadmiles S. of Wickenburg

Operator:

None

Production: Owner stated he had sold 15 tons for roofing granules

Total From to
Present Rate Per Date

Source of Information: Summary Report Stewart No. 175

Status

Date

SBM Report: File No. 467-Barite Summary Reports
Arizona

Classification: Prospect

(See other side for general information)

General Information: A body of crystalline calcite occurs in volcanic breccia, the deposit having a known length of 300 feet, a width of 100 feet, and a depth of 50 feet. Attitude of the deposit could not be recognized but the elongated body trends in a north-easterly direction. It has been explored by several shallow opencuts. No work was being done and no equipment was on the property at time of visit. The owner has sold 15 tons of this calcite for roofing granules.

Character of Ore: A body of crystalline calcite mineralization in volcanic breccia.

Equipment (Date 12/17/57): None