



## **CONTACT INFORMATION**

Mining Records Curator  
Arizona Geological Survey  
1520 West Adams St.  
Phoenix, AZ 85007  
602-771-1601  
<http://www.azgs.az.gov>  
[inquiries@azgs.az.gov](mailto:inquiries@azgs.az.gov)

The following file is part of the

Arizona Department of Mines and Mineral Resources Mining Collection

## **ACCESS STATEMENT**

These digitized collections are accessible for purposes of education and research. We have indicated what we know about copyright and rights of privacy, publicity, or trademark. Due to the nature of archival collections, we are not always able to identify this information. We are eager to hear from any rights owners, so that we may obtain accurate information. Upon request, we will remove material from public view while we address a rights issue.

## **CONSTRAINTS STATEMENT**

The Arizona Geological Survey does not claim to control all rights for all materials in its collection. These rights include, but are not limited to: copyright, privacy rights, and cultural protection rights. The User hereby assumes all responsibility for obtaining any rights to use the material in excess of "fair use."

The Survey makes no intellectual property claims to the products created by individual authors in the manuscript collections, except when the author deeded those rights to the Survey or when those authors were employed by the State of Arizona and created intellectual products as a function of their official duties. The Survey does maintain property rights to the physical and digital representations of the works.

## **QUALITY STATEMENT**

The Arizona Geological Survey is not responsible for the accuracy of the records, information, or opinions that may be contained in the files. The Survey collects, catalogs, and archives data on mineral properties regardless of its views of the veracity or accuracy of those data.

PRINTED: 12/17/2002

ARIZONA DEPARTMENT OF MINES AND MINERAL RESOURCES AZMILS DATA

PRIMARY NAME: CALLAHAN

ALTERNATE NAMES:

GREY EAGLE NO. 7

GILA COUNTY MILS NUMBER: 473A

LOCATION: TOWNSHIP 10 N RANGE 9 E SECTION 24 QUARTER NE  
LATITUDE: N 34DEG 12MIN 20SEC LONGITUDE: W 111DEG 22MIN 52SEC  
TOPO MAP NAME: NORTH PEAK - 7.5 MIN

CURRENT STATUS: PAST PRODUCER

COMMODITY:

GOLD

BIBLIOGRAPHY:

USGS NORTH PEAK QUAD  
ADMMR CALLAHAM FILE  
LAUSEN C & E D WILSON GOLD & COPPER DEPOSITS  
NEAR PAYSON AZBM BULL 120 P 7 & 40 1915  
AZ MINING JOURNAL MAY 1920 P 58



United States  
Department of  
Agriculture

Forest  
Service

Payson  
Ranger  
District

1009 E. Highway 260  
Payson, AZ 85541  
Phone: 928.474.7900  
Fax: 928.474.7999

File

File Code: 2810

Date: July 22, 2003

Callahan <sup>Gila</sup> (f)

Gila Co.

+  
GOLDEN WONDER

Dear Interested Party:

To provide for public safety and ensure resource protection the Forest Service is considering the closure and rehabilitation of four mines known as the Royal Flush, Golden Wonder, Maggie and Callahan Mines. All four of these mines are located within the boundary of the Payson Ranger District, Tonto National Forest. Exhibits A & B are maps and legal description of the mine locations. The Royal Flush Mine has two vertical shafts and an adit, the Callahan consists of a 20 foot deep shaft and one adit, the Maggie Mine has two partially collapsed adits, and the Golden Wonder has four adits. All of these mines are readily accessible by the public, and as such, are an imminent hazard. None of these mine openings are secured in any fashion to prevent public entry. State law requires that inactive mines be secured (ARS 27-318).

The potential effects on physical resources and social issues will be analyzed. It is anticipated that the Royal Flush Mine will be closed with gates to allow for free access by bats that are known to use that mine. Filling the portals and collars with dirt and rock is being considered for the other three mines due to the unstable conditions and lack of apparent use by wildlife.

It is not intended that the mine areas be withdrawn from entry under the mining laws. If, in the unlikely event, that a future claimant would want to reopen any of these mines and further explore the potential for mineral development they can do so by following standard filing procedures.

Written comments to identify issues or other alternatives that you believe should be considered are requested by August 31, 2003. We appreciate your time and interest in considering this matter. Comments should be addressed to: Rod Byers, Lands and Minerals Staff, Payson Ranger District, 1009 E. Highway 260, Payson, Arizona 85541; 928/474-7900.

Sincerely,

EDWARD E. ARMENTA  
District Ranger



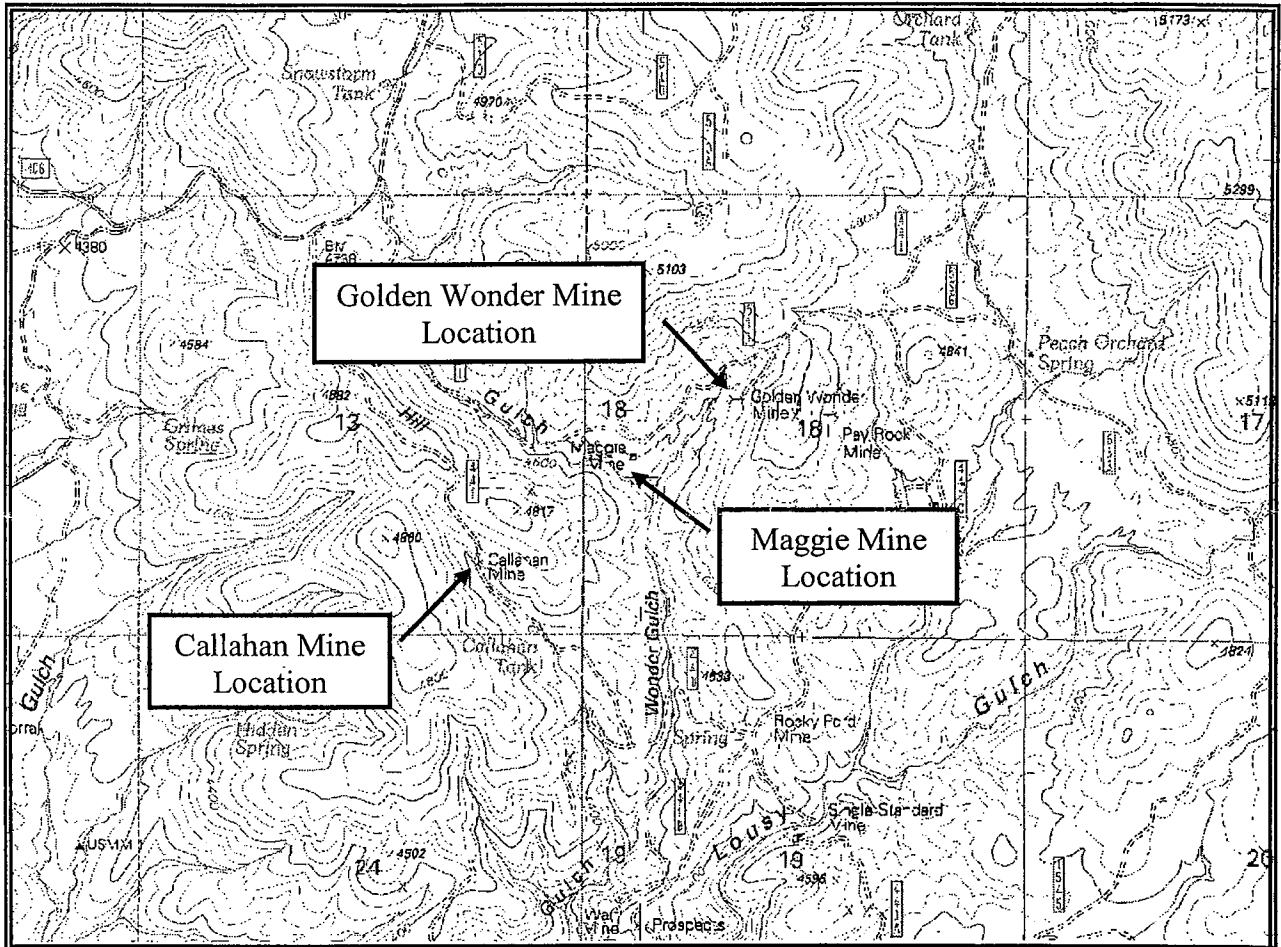

Scale - 1:24,000



**Golden Wonder Mine Closure**

Township 10 North, Range 10 East, Section 18 G&SRM  
USGS Payson South Quadrangle - 1973

**Maggie Mine Closure**

Township 10 North, Range 10 East, Section 18 G&SRM  
USGS North Peak Quadrangle - 1973

**Callahan Mine Closure**

Township 10 North, Range 9 East, Section 13 G&SRM  
USGS North Peak Quadrangle - 1973

Payson Ranger District  
Tonto National Forest  
Gila County, Arizona

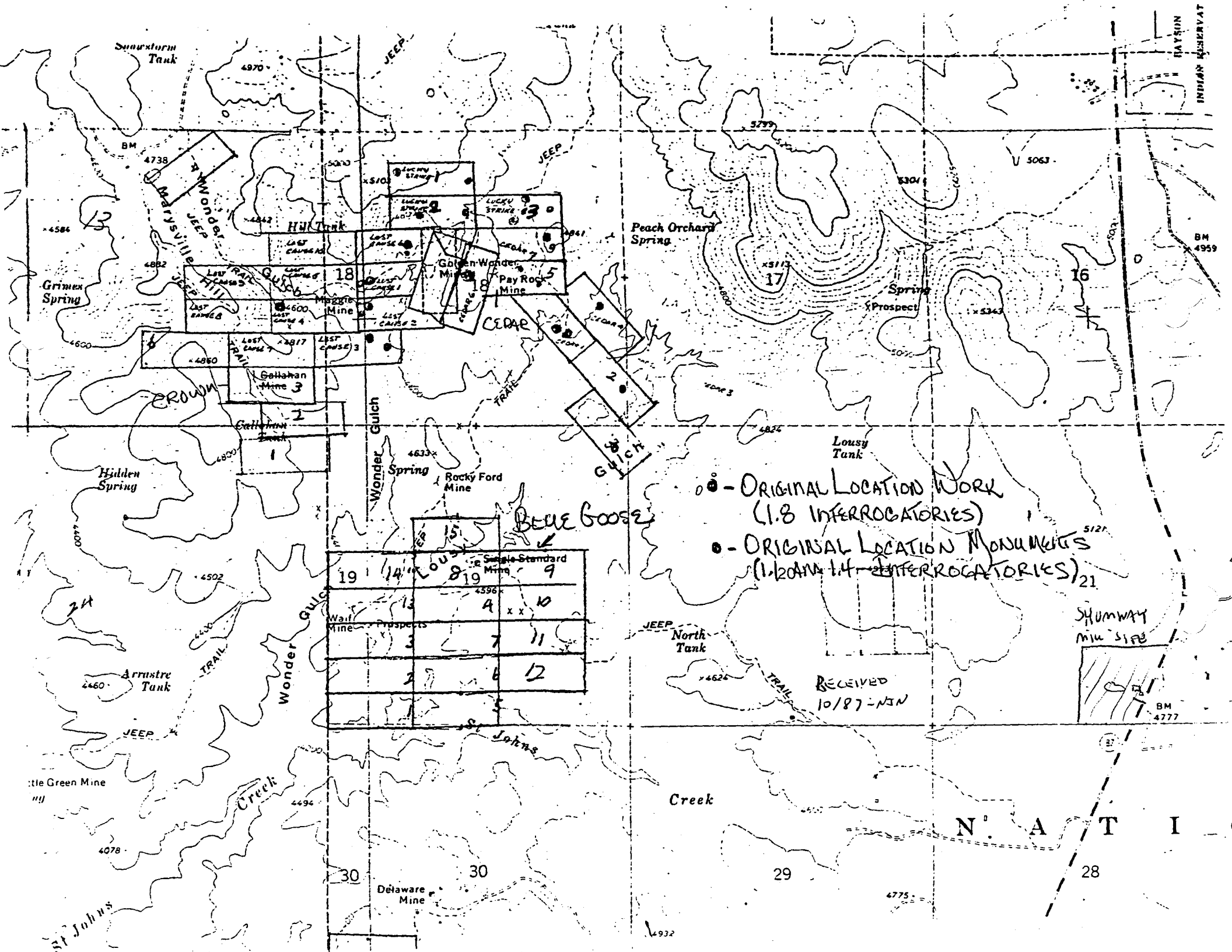

Wilbanks, W. R.  
Payson, Arizona.

6-27-39

✓ See MG-18 - Re Owners Mine Report - GREY EAGLE, ETC., Gila Co.

✓ See MG-19 - Re Owners Mine Report 6-27-39/GREY EAGLE NO.7

✓ See MW-7 - Re Owners Mine Report/ 6-27-39 Gila Co.

WHITE MOUNTAIN, Gila Co.

MG-18 ✓

Dec.19,1939

GOLD - 3 claims unpatented; fair road, 3 miles S.W. of Payson; 60' shaft with 130' drifts; also several hundred feet of tunnels, all open; 4' quartz vein in granite; for sale or lease, terms on application; Green Valley District, Gila County MG-18 OR

MG-19 ✓

Dec.19,1939

GOLD - 1 claim unpatented; road slow but passable; 18' vein (quartz) in granite; for sale or lease, terms on application; Green Valley District, Gila County MG-19 OR

DEPARTMENT OF MINERAL RESOURCES  
STATE OF ARIZONA  
OWNERS MINE REPORT

Date 6-27-1939

Mine GREY EAGLE and GREY EAGLE NO. 4

District Green Valley

Location 3mi. SW of Payson

Former name Single Standard

Owner W. R. WILBANKS

Address Payson, Arizona.

Operator

Address

President

Gen. Mgr.

Mine Supt.

Mill Supt.

Principal Metals Gold

Men Employed

Production Rate Not operating at present.

Mill: Type & Cap.

Power: Amt. & Type

Operations: Present Not operating at present.

Operations Planned

Number Claims, Title, etc. 3 claims, unpatented.

Description: Topog. & Geog. Rough country - known as Lousy Gulch.

Mine Workings: Amt. & Condition 60' shaft with 130' of drifts  
3 Tunnels - shortest 30' in length.  
Also several hundred feet of tunnels.  
All accessible.

(over)

**Geology & Mineralization** Quartz vein and red iron in granite. Gold occurs as free gold.

**Ore: Positive & Probable, Ore Dumps, Tailings** 4' vein. Small ore dump.

**Mine, Mill Equipment & Flow Sheet**

**Road Conditions, Route** Fair road, slow.

**Water Supply** Ample for small mill.

**Brief History** Old producer - worked at one time by Tom Campbell.

**Special Problems, Reports Filed**

**Remarks**

**If property for sale: Price, terms and address to negotiate.** For sale or lease.

Signed..... W. R. WILBANKS

Use additional sheets if necessary.



08

MG-19

DEPARTMENT OF MINERAL RESOURCES  
STATE OF ARIZONA  
OWNERS MINE REPORT

Date 6-27-1939

Mine GREY EAGLE NO. 7

District Green Valley Dist.

Former name Old Callahan

Owner W. R. Wilbanks ✓

Operator

President

Mine Supt.

Principal Metals Gold ✓

Production Rate

Power: Amt. & Type

Operations: Present Not operating at present

Location 3½ mil SW of Payson

Address Payson, Arizona.

Address

Gen. Mgr.

Mill Supt.

Men Employed

Mill: Type & Cap.

Operations Planned

Number Claims, Title, etc. 1 claim, unpatented.

Description: Topog. & Geog. Rough country.

Mine Workings: Amt. & Condition Approx. 200' tunnel  
85' shaft  
All accessible.

Geology & Mineralization White quartz vein in granite.

Ore: Positive & Probable, Ore Dumps, Tailings 18' vein averaging good gold values.

Mine, Mill Equipment & Flow Sheet

Road Conditions, Route Fair, but slow - 2 ways into property.

Water Supply Water fairly near for camp purposes.

Brief History Old producer.

Special Problems, Reports Filed

Remarks.

If property for sale: Price, terms and address to negotiate. For sale or lease.

Signed..... W. R. WILBANKS

Use additional sheets if necessary.