



## **CONTACT INFORMATION**

Mining Records Curator  
Arizona Geological Survey  
1520 West Adams St.  
Phoenix, AZ 85007  
602-771-1601  
<http://www.azgs.az.gov>  
[inquiries@azgs.az.gov](mailto:inquiries@azgs.az.gov)

The following file is part of the

Arizona Department of Mines and Mineral Resources Mining Collection

## **ACCESS STATEMENT**

These digitized collections are accessible for purposes of education and research. We have indicated what we know about copyright and rights of privacy, publicity, or trademark. Due to the nature of archival collections, we are not always able to identify this information. We are eager to hear from any rights owners, so that we may obtain accurate information. Upon request, we will remove material from public view while we address a rights issue.

## **CONSTRAINTS STATEMENT**

The Arizona Geological Survey does not claim to control all rights for all materials in its collection. These rights include, but are not limited to: copyright, privacy rights, and cultural protection rights. The User hereby assumes all responsibility for obtaining any rights to use the material in excess of "fair use."

The Survey makes no intellectual property claims to the products created by individual authors in the manuscript collections, except when the author deeded those rights to the Survey or when those authors were employed by the State of Arizona and created intellectual products as a function of their official duties. The Survey does maintain property rights to the physical and digital representations of the works.

## **QUALITY STATEMENT**

The Arizona Geological Survey is not responsible for the accuracy of the records, information, or opinions that may be contained in the files. The Survey collects, catalogs, and archives data on mineral properties regardless of its views of the veracity or accuracy of those data.

PRINTED: 12/18/2002

ARIZONA DEPARTMENT OF MINES AND MINERAL RESOURCES AZMILS DATA

PRIMARY NAME: CADILLAC GROUP

ALTERNATE NAMES:

PATENTED CLAIMS MS 1919

YAVAPAI COUNTY MILS NUMBER: 813B

LOCATION: TOWNSHIP 10 N RANGE 1 W SECTION 15 QUARTER NW  
LATITUDE: N 34DEG 13MIN 03SEC LONGITUDE: W 112DEG 21MIN 00SEC  
TOPO MAP NAME: CROWN KING - 7.5 MIN

CURRENT STATUS: PAST PRODUCER

COMMODITY:

GOLD

BIBLIOGRAPHY:

ADMMR CADILLAC GROUP FILE  
BLM MINING DISTRICT SHEET 210  
CLAIMS EXTEND INTO SEC. 10

ARIZONA DEPARTMENT OF MINERAL RESOURCES

Mineral Building, Fairgrounds

Phoenix, Arizona

- 1. Information from: James W. Nicastle
- Address: 3213 - Jean d'Arc Ave W. Phoenix  
*Tar-Pan, Privateer, Ida, Moraton, Golden, Damascus.*
- 2. Mine: Cadillac Group 3. No. of Claims - Patented 7  
Unpatented 1 Mill site
- 4. Location: 1/2 mi S. of Crown King Mine
- 5. Sec 10 Tp 10 N Range 1 W 6. Mining District Minnepaha  
*unserved.*
- 7. Owner: James W. Nicastle (Minerals only)
- 8. Address: 3213 - Jean d'Arc Ave W. Pay
- 9. Operating Co.: Same
- 10. Address: "
- 11. President: — 12. Gen. Mgr.: Nicastle
- 13. Principal Metals: Pg, Au, Cd. 14. No. Employed: 2
- 15. Mill, Type & Capacity: none but one is planned
- 16. Present Operations: (a) Down  (b) Assessment work  (c) Exploration   
(d) Production  Planned (e) Rate — tpd.
- 17. New Work Planned: Sinking shaft.
- 18. Miscl. Notes: Having difficulties with Forest Service  
re Mill site, works weekend only.

Date: 5/1/68

(Signature) F. T. Johnson (Field Engineer)

T. 11 N., R. 1 W.

Township 11 700. R. 1 West

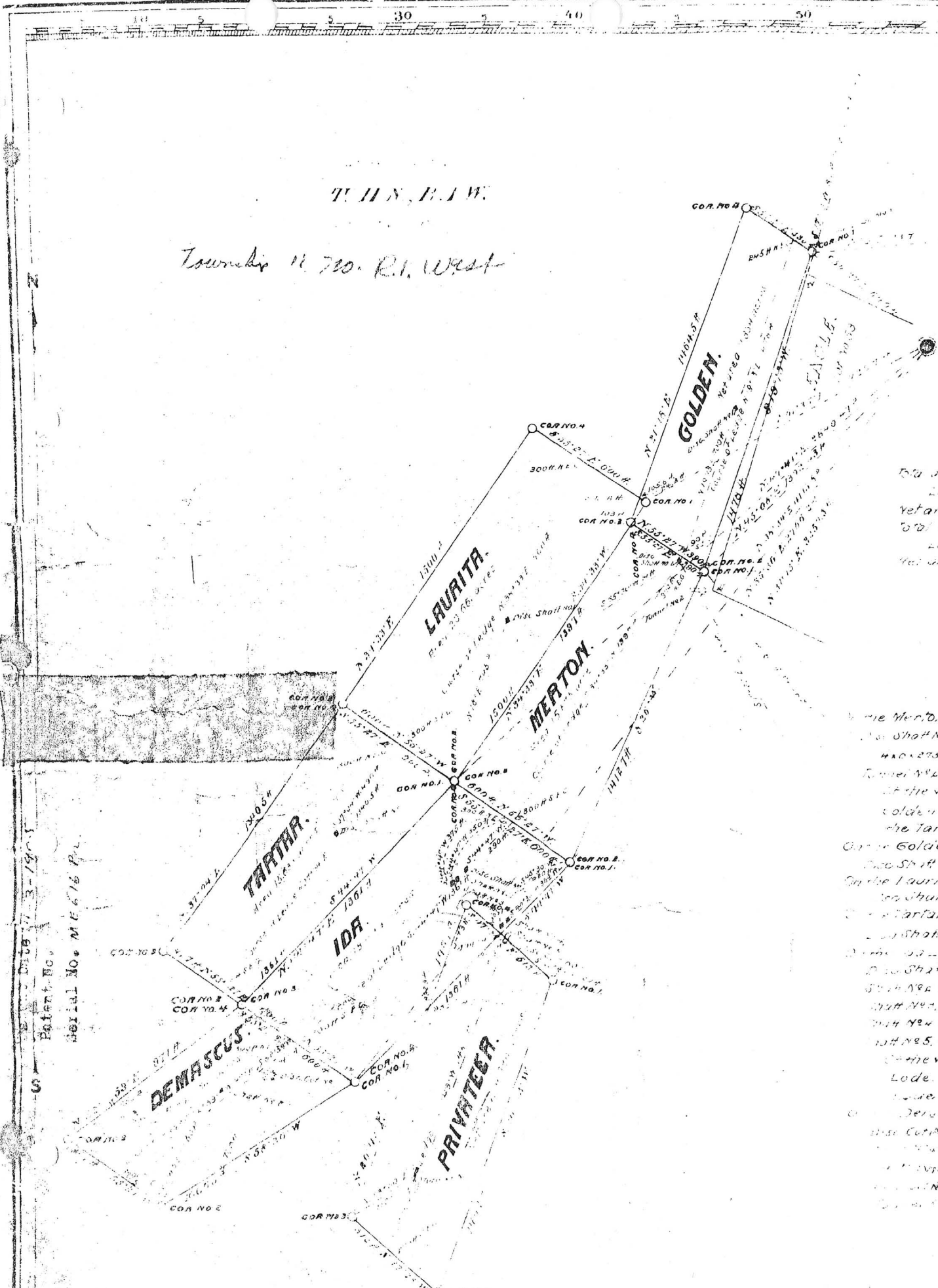

Patent No.  
Serial No. 116616 P.L.

Cor. 1  
 Cor. 2  
 Cor. 3  
 Cor. 4  
 Cor. 5  
 Cor. 6  
 Cor. 7  
 Cor. 8  
 Cor. 9  
 Cor. 10  
 Cor. 11  
 Cor. 12  
 Cor. 13  
 Cor. 14  
 Cor. 15  
 Cor. 16  
 Cor. 17  
 Cor. 18  
 Cor. 19  
 Cor. 20  
 Cor. 21  
 Cor. 22  
 Cor. 23  
 Cor. 24  
 Cor. 25  
 Cor. 26  
 Cor. 27  
 Cor. 28  
 Cor. 29  
 Cor. 30  
 Cor. 31  
 Cor. 32  
 Cor. 33  
 Cor. 34  
 Cor. 35  
 Cor. 36  
 Cor. 37  
 Cor. 38  
 Cor. 39  
 Cor. 40  
 Cor. 41  
 Cor. 42  
 Cor. 43  
 Cor. 44  
 Cor. 45  
 Cor. 46  
 Cor. 47  
 Cor. 48  
 Cor. 49  
 Cor. 50

1896	Oct	25	1896
	Oct	17	-
1899	Mar	20	1899
1900	June	21	1900
	July	-	-
	Oct	5	1900
	Jan	5	1902

M.M. No 2.

AREAS.

in Lode	11,863 acres
lot with Laurita Lode, this survey	11,834 acres
in Lode	15,821 acres
lot with Ida Lode, this survey	14,830 "

Improvements.

20 ft deep with air shaft south from bottom and a cross-cut west from bottom, 20 ft long	Value \$4950.00
5 ft long	\$ 280.00
Shaft No 1, \$450.00 is credited to the 3000 to the Laurita Lode, and \$450.00 to e.	
15 ft deep	\$ 50.00
6 x 25 ft deep	\$ 200.00
10 ft deep	\$ 50.00
5 x 50 ft deep	\$ 600.00
12 ft deep	\$ 160.00
4 ft deep	\$ 150.00
4 ft deep	\$ 250.00
4 ft deep	\$ 720.00
10 ft No 3 \$360.00 is credited to Demasus or Air Shaft No 5 \$180.00 is - Privateer	
10 ft	\$ 40.00
10 ft	\$ 100.00
10 ft	\$ 40.00
30 ft	\$ 280.00

Claim Located

190

Mineral Survey No 1919

LOT No Prescott Land District

PLAT

OF THE CLAIM OF

Cadillac Mining Company, KNOWN AS THE Merton, Ida, Privateer, Demasus, Golden Laurita and Tartar.

IN Pine Grove MINING DISTRICT, Yavapai COUNTY, Arizona

Containing an Area of 108.923 Acres. Scale of 500 feet to the inch.

Variation 14° E.

SUBMITTED February 29 - March 7 1904 BY William H. Merritt U.S. Deputy Mineral Surveyor.

The Original Field Notes of the Survey of the Mining Claim of Cadillac Mining Company, known as the Merton, Ida, Privateer, Demasus, Golden Laurita and Tartar

from which this plat has been made under my direction have been examined and approved, and are on file in this office and I hereby certify that they furnish such an accurate description of said Mining Claim as will, if incorporated into a patent, serve fully to identify the premises, and that such reference is made therein to natural objects or permanent monuments as will perpetuate and fix the locus thereof. I further certify that Five Hundred Dollars worth of labor has been expended or improvements made upon said Mining Claim by claimant or its grantors, and that said improvements consist of (See table)

that the location of said improvements is correctly shown upon this plat, and that no portion of said labor or improvements has been included in the estimate of expenditures upon any other claim.

And I further certify that this is a correct plat of said Mining Claim made in conformity with said original field notes of survey thereof, and the same is hereby approved.

U.S. Surveyor General's Office. Frank A. L. [Signature] Phoenix, Arizona. U.S. Surveyor General for

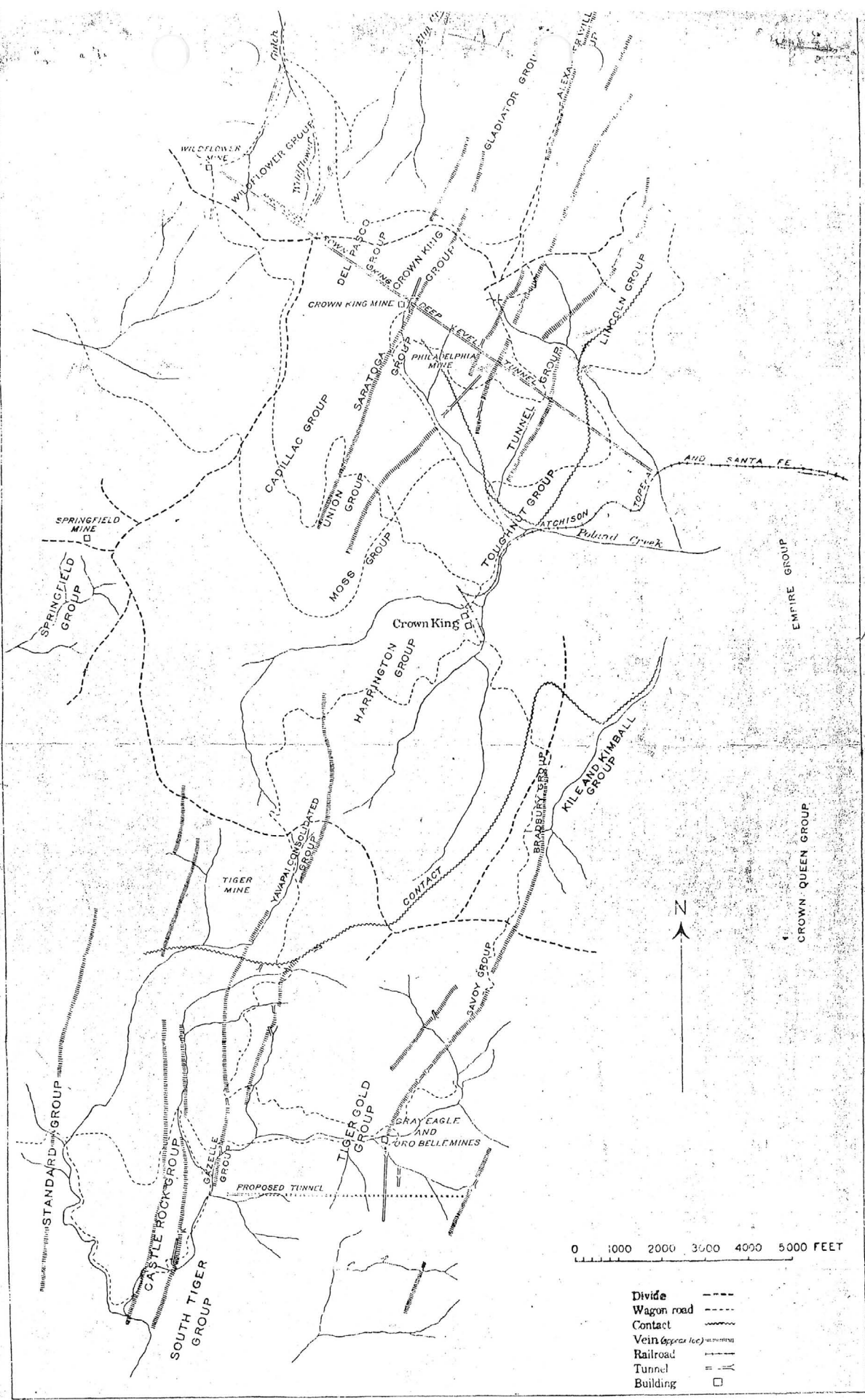

Compiled from map published by the Truscott Title Co.

MAP SHOWING LOCATION OF CLAIMS IN PINE GROVE AND TIGER DISTRICTS