



CONTACT INFORMATION

Mining Records Curator
Arizona Geological Survey
1520 West Adams St.
Phoenix, AZ 85007
602-771-1601
<http://www.azgs.az.gov>
inquiries@azgs.az.gov

The following file is part of the

Arizona Department of Mines and Mineral Resources Mining Collection

ACCESS STATEMENT

These digitized collections are accessible for purposes of education and research. We have indicated what we know about copyright and rights of privacy, publicity, or trademark. Due to the nature of archival collections, we are not always able to identify this information. We are eager to hear from any rights owners, so that we may obtain accurate information. Upon request, we will remove material from public view while we address a rights issue.

CONSTRAINTS STATEMENT

The Arizona Geological Survey does not claim to control all rights for all materials in its collection. These rights include, but are not limited to: copyright, privacy rights, and cultural protection rights. The User hereby assumes all responsibility for obtaining any rights to use the material in excess of "fair use."

The Survey makes no intellectual property claims to the products created by individual authors in the manuscript collections, except when the author deeded those rights to the Survey or when those authors were employed by the State of Arizona and created intellectual products as a function of their official duties. The Survey does maintain property rights to the physical and digital representations of the works.

QUALITY STATEMENT

The Arizona Geological Survey is not responsible for the accuracy of the records, information, or opinions that may be contained in the files. The Survey collects, catalogs, and archives data on mineral properties regardless of its views of the veracity or accuracy of those data.

07/20/88

ARIZONA DEPARTMENT OF MINES AND MINERAL RESOURCES FILE DATA

PRIMARY NAME: BULL HILL

ALTERNATE NAMES:

LONCAR
HITE PROPERTY

YAVAPAI COUNTY MILS NUMBER: 369D

LOCATION: TOWNSHIP 8 N RANGE 3 W SECTION 8 QUARTER SW
LATITUDE: N 34DEG 02MIN 56SEC LONGITUDE: W 112DEG 35MIN 53SEC
TOPO MAP NAME: MORGAN BUTTE - 7.5 MIN

CURRENT STATUS: DEVEL DEPOSIT

COMMODITY:

COPPER
GOLD LODE
SILVER

BIBLIOGRAPHY:

USGS MORGAN BUTTE QUAD
ADMMR HITE MINE FILE
ADMMR BULL HILL FILE

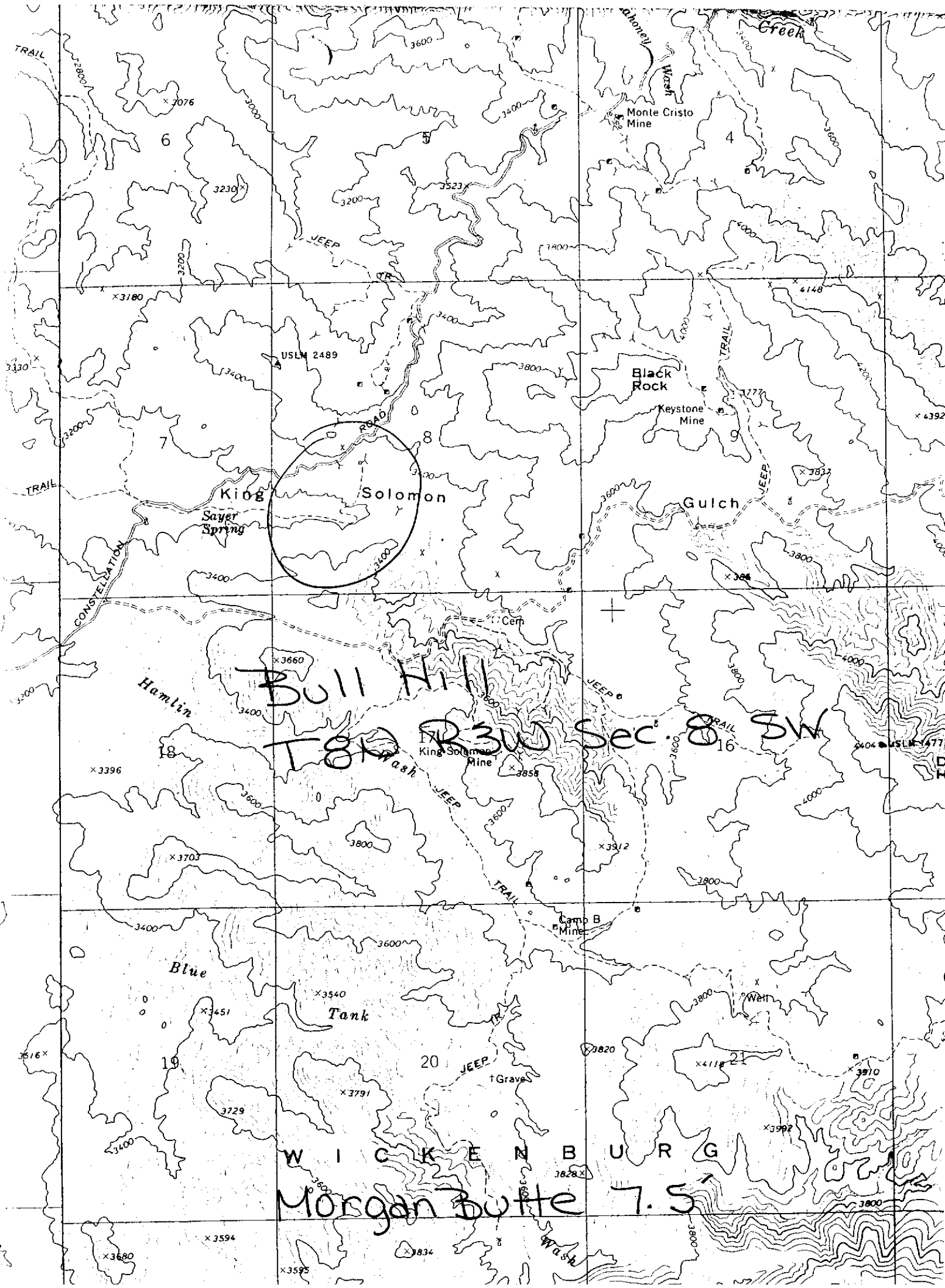

Bull Hill

T8N R3W Sec. 8 SW

WICKENBURG

Morgan Butte 7.5

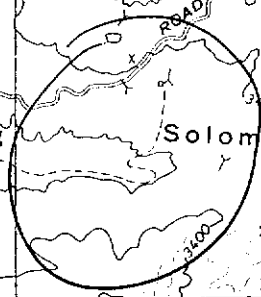

King Solomon
Sayer Spring

Black Rock
Keystone Mine

Hamlin

Blue Tank

Camp B Mine

King Solomon Mine

Monte Cristo Mine

Black Gulch

WICKENBURG

Morgan Butte 7.5

GEORGE
WASHINGTON
GROUP.

SKETCH.

SCALE: 1" = 600'

Bull Hill

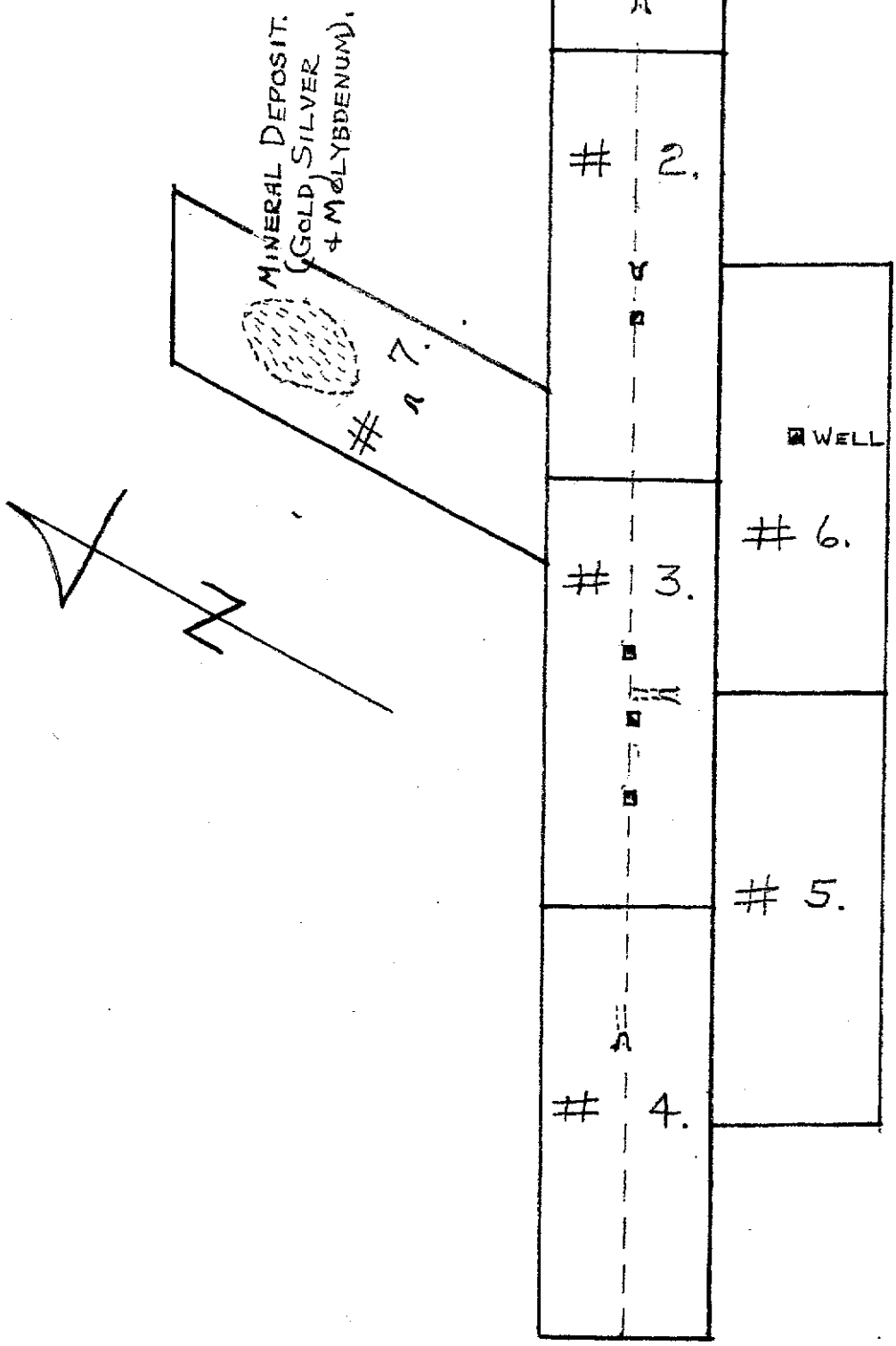

NAME OF MINE: (LONCAR) Bull Hill		COUNTY: YAVAPAI
		DISTRICT:
		METALS: AU
OPERATOR AND ADDRESS:		MINE STATUS
DATE: 5/1/44	S. Loncar, Box 446 Wickenburg, Arizona	DATE: 5/1/44 2/46
		Prospecting Idle

Loncar, Steve - Deceased (2-96) 12-12-39
 Constellation, Arizona Box 446
 Wickenburg, Ariz.

See MB-25 - BULL HILL, Yavapai Co.
 Re - Owners Mine Report

See MG-42 - Re Owners Mine Report - GEORGE WASHINGTON MINE, Yavapai Co. 4-2-40
 See BULL HILL - Re Field Engineer's Report 1-8-43
 See GEORGE WASHINGTON MINE - re RFC foreclosure 5-22-44

Wickenburg, Arizona 9-1-41

Dear Mr. Coupal:

Would you mind sending me a copy of whatever report and also a copy of any map or drawing, of my Bull Hill group of mines, located some 10 miles east from Wickenburg. Seems as though I had filed with your Department a report on that group and also some drawings.

Very truly,

Steve Loncar

3 September 1941

Mr. Steve Loncar,
Wickenburg,
Arizona.

My dear Mr. Loncar:

I am enclosing herewith a copy of the report filed with this department covering the BULL HILL MINE in the Blue Tons Mining District. No map or drawing was filed with this report.

However, there was a sketch filed with the report on your George Washington property, and it is evidently this report that you had in mind.

Trusting that the copy enclosed will be helpful to you, and with best wishes, I am

Yours very truly,

Charles F. Willis
Chairman, Board of Governors

CFW-jrf
encl.

February 18, 1944

Memorandum

To: George Ballam

From: B. W. Brown

Subject: Loncar Mine

I found that the Loncar mine often goes by the name "Bull Hill". That is what Steve Loncar calls it too, I believe. It is a good name, too. I understand that Steve's financial backers stuck a pin in his balloon and the mine is once more closed down

Bill

DEPARTMENT OF MINERAL RESOURCES
STATE OF ARIZONA
OWNERS MINE REPORT

19 25

Date 12/12

Mine BULL HILL

District BLUE TANK MINING DISTRICT

Location 10 1/2 MILES FROM
WICKENBURG ON
CONSTELLATION ROAD.

Former name

Owner STEVE LONCAR ✓

Address CONSTELLATION.

Operator

Address

President

Gen. Mgr.

Mine Supt.

Mill Supt.

Principal Metals AU (AG & ? MANGANESE)

Men Employed

Production Rate

Mill: Type & Cap.

Power: Amt. & Type

Operations: Present - NO PRESENT WORK -
ASSESSMENT WORK DONE.

Operations Planned DEVELOP IF MONEY AVAILABLE.

Number Claims, Title, etc. 8 UNPATENTED.

Description: Topog. & Geog. FOOTHILLS - GENTLE SLOPES.

Mine Workings: Amt. & Condition TUNNEL 700 f. - 1- 100 f. SHAFT.

2 - WINZE IN TUNNEL - 30' & 20 f.
ALSO 220 f. TUNNEL & X CUT - SHOWING WATER.
SHAFT - 85 feet.

(over)

Geology & Mineralization 5 to 10 ft. of QUARTZ VEIN - GRANITE - PORPHYRY
CONTACT - 700 ft. TUNNEL ALL IN VEIN. ALSO MINZES.
TWO VEINS.

Ore: Positive & Probable, Ore Dumps, Tailings ORE FROM WORKINGS.

Mine, Mill Equipment & Flow Sheet - ~~None~~ 24 ft. HOUSE - BLACKSMITH SHOP.
SMALL TOOLS.

Road Conditions, Route GOOD AUTO ROAD - DIRECT TO MINE
10 1/2 MILES FROM WICKENBURG.

Water Supply SUFFICIENT FOR CAMP SUPPLY.

Brief History ALL WORK DONE BY PRESENT OWNER.

Special Problems, Reports Filed MONEY -

Remarks HIGHGRADE - FOOTWALL STREAK - 1 1/2 OZ. AU. 24 OZ. AG.
DUMPS - AVERAGE 8 TO 10%

If property for sale: Price, terms and address to negotiate. SELL OR LEASE ON ROYALTY BASIS -
TERMS ON APPLICATION

Signed

Steve L. L. L.

21

DEPARTMENT OF MINERAL RESOURCES
STATE OF ARIZONA
FIELD ENGINEERS REPORT

Mine **BULL HILL**
District **BLACK HILLS**
Former name **NONE**
Owner **Steve Loncar,**
Operator **same**
President
Mine Supt.
Principal Metals **Little Copper**
Production Rate **none**
Power: Amt. & Type **hand**
Operations: Present **tunneling**

Date **Jan 8th, 1943.**
Engineer **A. C. Nebeker**
Location **Prescott, Ariz.**
Address **Wickenburg, Ariz.,**
Address
Gen. Mgr.
Mill Supt.
Men Employed **one**
Mill: Type & Cap.

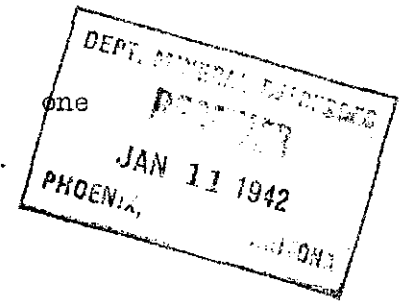

Operations Planned **tunneling and more tunneling**

Number Claims, Title, etc. **Several held by location and work**

Description: Topog. & Geog. **Located 14 miles out from Wickenburg on the Constellation road.**

Mine Workings: Amt. & Condition **One tunnel 350 feet in good condition,**

One tunnel with some cross cutting and two short winzes total amount of work approximately 700 feet. On hill above tunnel a short shaft in a lightly iron colored granite.

Geology & Mineralization Granite and small amount of mineralization. In the one tunnel there shows a seam of copper about $\frac{1}{2}$ inch thick and 10 feet long. On the North side of the mountain Mr Loncar reports he has a good showing of manganese ore which would run about 14%. It did not sound favorable enough to be worth climbing mountain.

Ore: Positive & Probable, Ore Dumps, Tailings

None

Mine, Mill Equipment & Flow Sheet

Road Conditions, Route good

Water Supply water from well in wash

Brief History none, except that Steve wanted to work some where, where he would not have to buy out others, so he picked BULL HILL. He has worked here for some thirty years.

Special Problems, Reports Filed

Remarks

If property for sale: Price, terms and address to negotiate.

Signed *Al Heber*

Use additional sheets if necessary. Separate sheets on each problem.