



## **CONTACT INFORMATION**

Mining Records Curator  
Arizona Geological Survey  
1520 West Adams St.  
Phoenix, AZ 85007  
602-771-1601  
<http://www.azgs.az.gov>  
[inquiries@azgs.az.gov](mailto:inquiries@azgs.az.gov)

The following file is part of the

Arizona Department of Mines and Mineral Resources Mining Collection

## **ACCESS STATEMENT**

These digitized collections are accessible for purposes of education and research. We have indicated what we know about copyright and rights of privacy, publicity, or trademark. Due to the nature of archival collections, we are not always able to identify this information. We are eager to hear from any rights owners, so that we may obtain accurate information. Upon request, we will remove material from public view while we address a rights issue.

## **CONSTRAINTS STATEMENT**

The Arizona Geological Survey does not claim to control all rights for all materials in its collection. These rights include, but are not limited to: copyright, privacy rights, and cultural protection rights. The User hereby assumes all responsibility for obtaining any rights to use the material in excess of "fair use."

The Survey makes no intellectual property claims to the products created by individual authors in the manuscript collections, except when the author deeded those rights to the Survey or when those authors were employed by the State of Arizona and created intellectual products as a function of their official duties. The Survey does maintain property rights to the physical and digital representations of the works.

## **QUALITY STATEMENT**

The Arizona Geological Survey is not responsible for the accuracy of the records, information, or opinions that may be contained in the files. The Survey collects, catalogs, and archives data on mineral properties regardless of its views of the veracity or accuracy of those data.

PRINTED: 12-11-2002

ARIZONA DEPARTMENT OF MINES AND MINERAL RESOURCES AZMILS DATA

PRIMARY NAME: BUENA VISTA

ALTERNATE NAMES:

STARLIGHT  
MONSTER  
PACHEN  
PATCHIN  
PECHAN

YAVAPAI COUNTY MILS NUMBER: 203A

LOCATION: TOWNSHIP 7 N RANGE 3 W SECTION 1 QUARTER NW  
LATITUDE: N 33DEG 59MIN 00SEC LONGITUDE: W 112DEG 32MIN 00SEC  
TOPO MAP NAME: RED PICACHO - 7.5 MIN

CURRENT STATUS: DEVEL DEPOSIT

COMMODITY:

COPPER  
TUNGSTEN  
FELDSPAR

BIBLIOGRAPHY:

ADMMR BUENA VISTA MINE FOLDER  
DALE, V.B. TUNGSTEN DEPTS OF GILA, YAVAPAI AND  
MOHAVE CTUYS USBM IC 8078 1961 P 39  
WILSON, E.D. TUNGSTEN DEPTS OF AZ AZBM BULL  
148 1941 P 24  
ALSO IN NE QTR. SEC. 2

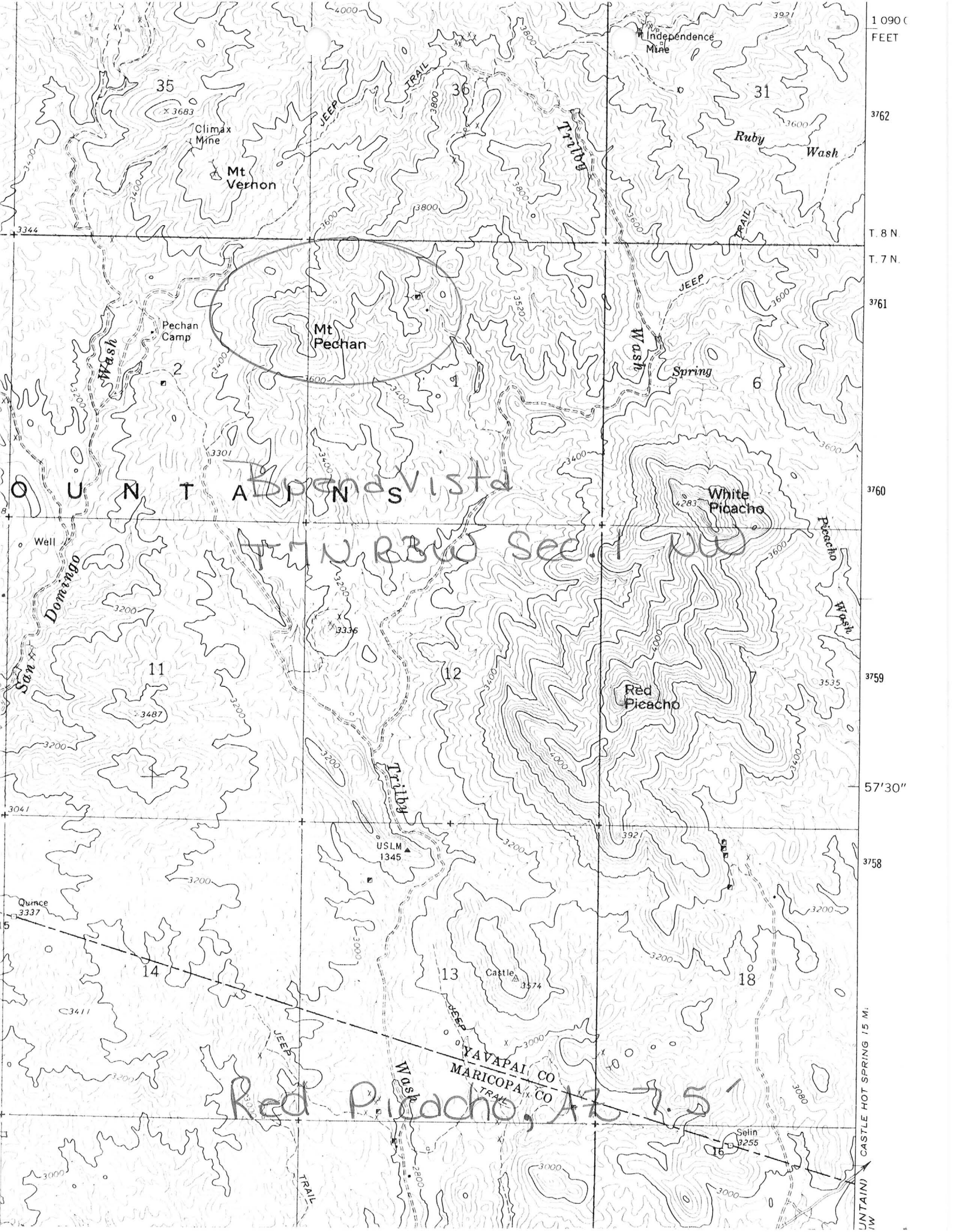

1 090 ( FEET

3762

T. 8 N.

T. 7 N.

3761

3760

3759

57'30"

3758

UNTAIN) CASTLE HOT SPRING 15 M. (W

ARIZONA DEPARTMENT OF MINERAL RESOURCES  
MINERAL BUILDING, FAIRGROUNDS  
PHOENIX, ARIZONA

March 20, 1958

To the Owner or Operator of the Arizona Mining Property named below:

BUENA VISTA, Yavapai County  
CLIMAX MINE, Yavapai County

TUNGSTEN  
TUNGSTEN

---

(Property)  
(Formerly PATCHIN PROPERTIES)

(ore)

We have an old listing of the above property which we would like to have brought up to date.

Please fill out the enclosed Mine Owner's Report form with as complete detail as possible and attach copies of reports, maps, assay returns, shipment returns or other data which you have not sent us before and which might interest a prospective buyer in looking at the property.

*Frank P. Knight*

FRANK P. KNIGHT,  
Director.

Enc: Mine Owner's Report

DEPARTMENT OF MINERAL RESOURCES  
STATE OF ARIZONA  
Mineral Building, Fairgrounds  
PHOENIX, ARIZONA

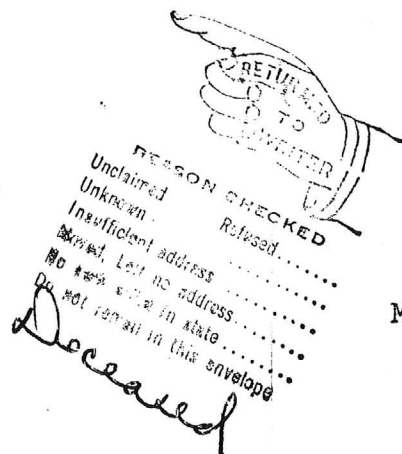

~~Mr. James Kaler~~  
~~Morristown, Arizona~~

May 27, 1957

BUENA VISTA MINE      White Picacho Dist.

No information -  
This property idle.

MARK GEMMILL

DEC 5

MB. 82

6/10/42

✓  
J. Kaler and associates  
Morristown, Arizona  
✓  
Buena Vista Mine

2026 Ocean Park Blvd.  
Santa Monica, Calif.

NAME OF MINE: ✓ BUENA VISTA (Climax, Monster)		COUNTY: Maricopa
		DISTRICT: White Picacho
		METALS: Wo3 ✓
OPERATOR AND ADDRESS:		MINE STATUS
DATE:	DATE:	
5/1/44	Owner: ✓ M. Pachen Morristown	5/1/44 Unknown at present
So. of Climax		

ABM  
Boul

148 P 24

See

DEPARTMENT OF MINERAL RESOURCES  
STATE OF ARIZONA  
OWNERS MINE REPORT

Report by  
A. Brodie Campbell

Date June 10, 1942

- ✓
1. Mine Buena Vista Mine
  2. Mining District & County White Picacho Dist.  
Yavapai County
  3. Former name Patchin Prop.
  5. Owner J. Kaler and associates
  7. Operator "
  9. President
  11. Mine Supt.
  13. Principal Metals Scheelite.
  15. Production Rate None
  17. Power: Amt. & Type None
  18. Operations: Present Spasmodic development.
  4. Location 16 miles north of Morristown  
at head of Trilby creek. On S. flank  
of Bradshaw Mts.
  6. Address (Owner) Morristown, Arizona
  8. Address (Operator) "
  10. Gen. Mgr.
  12. Mill Supt.
  14. Men Employed 2
  16. Mill: Type & Cap. None
  19. Operations Planned Develop.
  20. Number Claims, Title, etc. 2 claims leased from State.
  21. Description: Topography & Geography Rugged, mountainous. 2,000' elevation. Semi-arid climate.
  22. Mine Workings: Amt. & Condition Four surface trenches.

23. Geology & Mineralization Contact between schist and hematite apparently. Schist is over 100' thick and runs the country for several miles. Contact mineralization is noticeable thru-out length. Quartz varies greatly in width. There is always some garnet on contact. Scheelite seems to occur where silicification and garnetization are strongest. Some copper stains show attending scheelite.

24. Ore: Positive & Probable, Ore Dumps, Tailings None

24-A Vein Width, Length, Value, etc. None

25. Mine, Mill Equipment & Flow Sheet None

26. Road Conditions, Route Fair road to Trilby Creek. Go 9 miles N. from Morristown on Castle Hot Springs Road. Turn west on Trilby creek road 4 miles. Stop at Patchins Camp and inquire for mine.

27. Water Supply Poor, and not much chance to develop.

28. Brief History District has been prospected for gold, silver and copper for 50 years.

29. Special Problems, Reports Filed None

30. Remarks The extent of the contact zone makes it worthy of consideration for development. The grade is low but the possible tonnage might be quite large.

31. If property for sale: Price, terms and address to negotiate. See Kaler at Morristown.

32. Signed.....

33. Use additional sheets if necessary.