



CONTACT INFORMATION

Mining Records Curator
Arizona Geological Survey
1520 West Adams St.
Phoenix, AZ 85007
602-771-1601
<http://www.azgs.az.gov>
inquiries@azgs.az.gov

The following file is part of the

Arizona Department of Mines and Mineral Resources Mining Collection

ACCESS STATEMENT

These digitized collections are accessible for purposes of education and research. We have indicated what we know about copyright and rights of privacy, publicity, or trademark. Due to the nature of archival collections, we are not always able to identify this information. We are eager to hear from any rights owners, so that we may obtain accurate information. Upon request, we will remove material from public view while we address a rights issue.

CONSTRAINTS STATEMENT

The Arizona Geological Survey does not claim to control all rights for all materials in its collection. These rights include, but are not limited to: copyright, privacy rights, and cultural protection rights. The User hereby assumes all responsibility for obtaining any rights to use the material in excess of "fair use."

The Survey makes no intellectual property claims to the products created by individual authors in the manuscript collections, except when the author deeded those rights to the Survey or when those authors were employed by the State of Arizona and created intellectual products as a function of their official duties. The Survey does maintain property rights to the physical and digital representations of the works.

QUALITY STATEMENT

The Arizona Geological Survey is not responsible for the accuracy of the records, information, or opinions that may be contained in the files. The Survey collects, catalogs, and archives data on mineral properties regardless of its views of the veracity or accuracy of those data.

PRINTED: 12/11/2002

ARIZONA DEPARTMENT OF MINES AND MINERAL RESOURCES AZMILS DATA

PRIMARY NAME: BUCKEYE WASH AREA URANIUM

ALTERNATE NAMES:

COCHISE COUNTY MILS NUMBER: 925

LOCATION: TOWNSHIP 12 S RANGE 29 E SECTION 10 QUARTER SE
LATITUDE: N 32DEG 24MIN 01SEC LONGITUDE: W 109DEG 22MIN 03SEC
TOPO MAP NAME: MARTIN WELL 7.5 - MIN

CURRENT STATUS: EXP PROSPECT

COMMODITY:
URANIUM

BIBLIOGRAPHY:

ADMMR BUCKEYE WASH AREA URANIUM FILE (1 OF 3)
CONTAINING GENERAL INFORMATION & REPORTS
ADMMR BUCKEYE WASH AREA URANIUM FILE (2 OF 3)
CONTAINING GEOPHYSICAL DATA
ADMMR BUCKEYE WASH AREA URANIUM FILE (3 OF 3)
CONTAINING DRILL LOG DATA

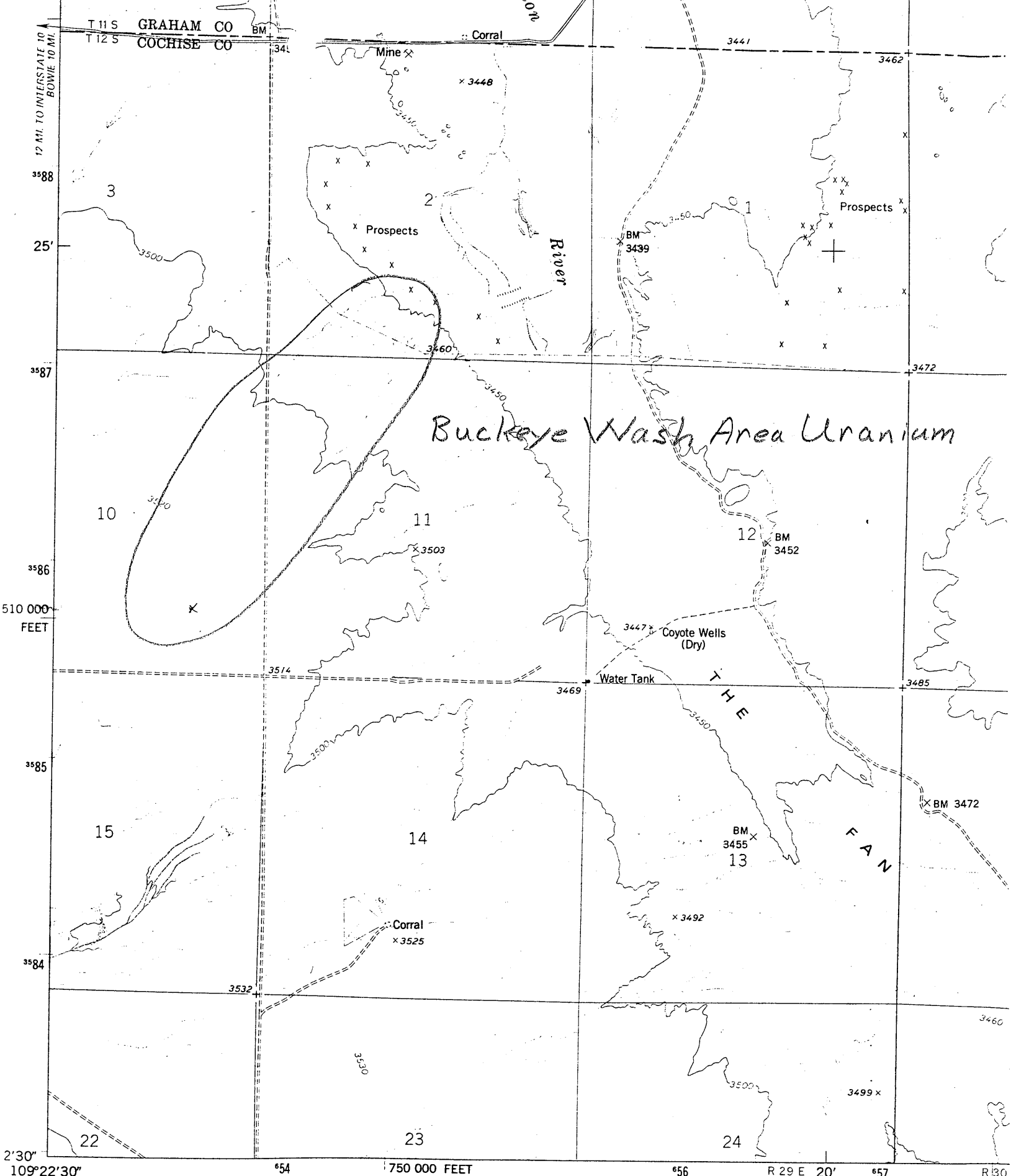

Buckeye Wash Area Uranium

Martin Well 7 1/2'

*Cochise Co.
Arizona*

Mapped, edited, and published by the Geological Survey
Control by USGS and NOS/NOAA

Topography by photogrammetric methods from aerial
photographs taken 1973. Field checked 1974

Projection and 10,000-foot grid ticks: Arizona coordinate
system

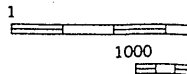
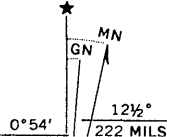

Ms
13



INTERNAL CORRESPONDENCE

Jim Lastra - Albuquerque

METALS DIVISION

P.O. BOX 1029, GRAND JUNCTION, COLORADO 81501

To (Name) John Lastra
Division
Location

Date January 30, 1979

Originating Dept. Land Dept.

Answering letter date

Subject Arizona Pros. Permits #2578, 2580

Copy to GFY/file

*Sent 2/13/79
J.S.*

Dear John:

Please note the enclosed requirement by the State Land Office to provide information regarding drilling, logs of surveys, etc., for any permits terminated.

Please forward the necessary information to me so that I may forward it to the State.

Thanks for your help.

Sincerely yours,

Joyce

Joyce Trantina

JT/cw

Enc.

*Jim,
Please take care of this for me. This refers to Buckeye Wash and all gibs are in Albuquerque. Thanks
John*

Grouping of Work Requirements

Under the former law all work had to be performed within the boundaries of a single permit. Because of this restriction, where a permittee held contiguous permits, attempts were sometimes made to perform work on the boundary line. The change in the law now permits the application of excess expenditures from one permit to be used for contiguous permits so long as the permits can be included within a square measuring three miles on a side.

Carry Forward of Expenditures

Where work in excess of the expenditure requirements is performed, the permittee may now carry such excess expenditures forward to the next and succeeding permit years.

Cash Payments

If the permittee is unable or unwilling to expend funds for exploration, the option is now available to make a cash payment to the State Land Department of the amount required in exploration expenditures in lieu of performing the work.

Information Required Upon Termination

Upon termination of a prospecting permit, the permittee is now required to submit to the State Land Department information concerning drilling, including the total depth, lithologic logs and logs of surveys including "gamma ray, resistivity, caliper and deviation surveys." No chemical assays are required and the information is kept confidential for a one-year period. In addition, the permittee may request that the information be held confidential for an additional one-year period.

Drill Notes

T.D.

Lith Log

E Log.

Two years.

2578
3588

GEOLOGIC SETTING OF BUCKEYE WASH

PROJECT OF

UNION CARBIDE CORPORATION

IN THE

SAN SIMON VALLEY OF ARIZONA

By: J.P. Lastra

Date: April 13, 1977

Union Carbide Corporation began preliminary field reconnaissance in the San Simon Valley, Arizona during the fall of 1974. Detailed field investigations in the form of soil, outcrop and water sampling began in the spring of 1976. In addition, ERTS studies and Track Etch surveys have been conducted over portions of the basin. Airborne radiometric data and geophysical information has also been collected and examined for the San Simon Valley. Presently, Union Carbide Corporation holds prospecting permits on 3060.4 acres of State land in the San Simon Valley, Cochise County, Arizona.

The San Simon Valley is part of a northwest structural trend extending from Globe, Arizona to Rodeo, New Mexico. The area exhibits typical features of the Basin and Range Province, with uplifted fault block ranges surrounding the down dropped valley. Basin sediments consist of a sequence of younger and older alluvial deposits, with the older deposits usually referred to as the Gila conglomerate (Group). The Gila conglomerate is of Pliocene-Pleistocene age and exhibits a thickness of 2,500 to 4,000+ feet. In general, the sediments are of a lacustrine and fluvial nature. In conjunction with this deposition, intervals of volcanic activity resulted in the accumulations of tuffaceous sequences within the basin. Continued subsidence of the basin and deposition of material into the basin has resulted in a tremendous thickness of interfingering gravels, sands, silts, clays as well as intercalated basalt flows and tuff beds. Additionally, periods of lacustrine environments have yielded marl and limestone sequences. Such sedimentary sequences as well as possible angular unconformities caused by continued subsidence suggest the basin sediments as a possible host for uranium deposition. North of the area of interest a carnotite type mineral is present along fractures of interbedded clays and tuffs of the Gila Group. Similarly, several vein type occurrences are noted in the surrounding highlands.

As stated, a Track Etch survey was conducted over portions of the San Simon Valley. From this survey an elongate north-south trending high was located in the vicinity of the UCEX property. However, to date, no drilling has been done to evaluate this high. During 1977 initial drilling and additional geochemical sampling are planned in the area.



UNION CARBIDE CORPORATION
METALS DIVISION

P. O. BOX 1029, GRAND JUNCTION, COLORADO 81501



November 29, 1976

State Land Department
1624 West Adams
Phoenix, AZ 85007

re: Applications for Mineral Prospecting Permits

Gentlemen:

Enclosed is our check #64248 in the amount of \$125.00 which will cover the cost of filing fees for the enclosed five Applications for Mineral Prospecting Permits for lands in Cochise County, Arizona.

If you have any questions regarding these applications, do not hesitate to get in touch with me by calling collect (303) 242-0074.

Sincerely yours,

Guy L. Scarborough, Jr.
Landman

GLS/cw
Encs.
cc: W. A. Street

CERTIFIED MAIL - RETURN RECEIPT REQUESTED



INTERN. CORRESPONDENCE

Buckeye Wash

METALS DIVISION

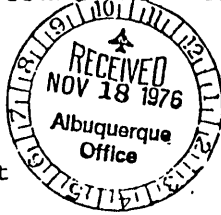

P.O. BOX 1029, GRAND JUNCTION, COLORADO 81501

To (Name) Mr. Bill Street
 Division
 Location

Date November 15, 1976

Originating Dept. Land Department

Answering letter date

Copy to

Subject

Dear Bill:

Enclosed are copies of Applications for Mineral Prospecting Permits for the state of Arizona. I had intended to complete the forms and return them myself but most of the questions can only be answered by your office. I have also enclosed copies of the Bowie Topo Quad which are requested as attachments to the permit application.

After you complete and sign the application, please return them to me and I will draw the check to accompany the applications. I will then return them to Phoenix for processing.

The permits are issued for one year with the right to renew for 4 additional years. Rentals are \$2.00 per acre per year and a \$2000.00 bond is required by the state. After receiving notice of the status of our application, approved or disapproved, we have fifteen days to remit the annual rental amount or forfeit our prospecting permit.

If you have any questions, please call me.

Respectfully,

Guy L. Scarborough, Jr.
 Landman

GLS/cw
 Encs.

P. S. I just received word from our attorney in Phoenix (thru Gene Yoder) that we should specify "uranium and/or zeolite" as the minerals we are looking for in question #8 of the application.

- . This application must be accompanied by \$25.00 filing fee.
- .. Applications must cover more than ONE section.
- . All questions must be answered.
- l. Attach a scaled plat for answers to numbers 4, 5, 7, 8. (Preferably a U.S.G.S. Topo Map.)

STATE LAND DEPARTMENT
1624 West Adams
Phoenix, Arizona 85007

APPLICATION FOR MINERAL PROSPECTING PERMIT

I/WE Union Carbide Corporation
 of P. O. Box 1029 Grand Junction, CO 81501 (Name)
 (Address) (Telephone Number) (303) 245-3700

do hereby make application for a mineral exploration or prospecting permit on the State Lands hereinafter described, in accordance with the provisions of Title 27, Chapter 2, Article 4, Arizona Revised Statutes; such rules and regulations as the Commissioner may prescribe and the terms of the permit. Submit any additional information the Commissioner deems necessary, and to follow whatever steps that may be prescribed to protect the fresh water-bearing formations from contamination. 12S 29E 499.89 Cochise

LEGAL DESCRIPTION: SECTION TOWNSHIP RANGE ACRES COUNTY GRANT
Section 2: Lots 1, 4, E $\frac{1}{2}$ Lot 2, SE $\frac{1}{4}$ NE $\frac{1}{4}$, E $\frac{1}{2}$ SW $\frac{1}{4}$ NE $\frac{1}{4}$, W $\frac{1}{2}$ SW $\frac{1}{4}$ NW $\frac{1}{4}$, S $\frac{1}{2}$

1. State whether individual, partnership or corporation: Corporation
2. If an individual, are you a citizen of the United States? Age Married?
Single?
3. Are there valid mineral locations, claims or leases on this Section? Yes-It is believed that prospecting permits are held on that portion of the section not included herein.
4. Are there any abandoned workings on this Section? Scattered prospect pits related to past exploration for zeolite.
5. Will it be necessary to cross other State Lands to reach the land under application? No- Present roads allow access to this section.
6. Are there improvements or crops on the land under application? Section is partially fenced.
7. Indicate on plat the routes of ingress and egress to land under application.
8. Indicate primary type of mineral for which exploration is being conducted. Uranium and/or zeolite
9. What is the anticipated depth to the top of the ore body? 3,000 ft.
10. Which type mining operation do you anticipate for the extraction and/or removal of ore and/or mineral? Open Pit Underground X in situ leaching
other
11. Indicate the type of exploratory method or methods to be employed:
 - a. EXCAVATIONS: Backhoe (X) Bulldozer (X) Other () Specify
 - b. GEOPHYSICAL: (type) Geological (X) Geochemical (X)
 - c. DRILLING: (X) Location: Show location(s) feet to nearest Section lines on plat. Indicate each location on plat, the elevation, hole size, and anticipated T/D. (No drilling shall be commenced without written approval from the Department; a scaled plat showing above information shall be filed with the request for such approval.)

CERTIFICATION

I/WE hereby certify under penalty of perjury that the information contained and statements herein made are to the best of (my/our) knowledge and belief true, correct and complete.

Dated this _____ day of _____, 19__

Applicant _____

By: _____

Address _____

*Signed
By Bill Street
11/19/76*

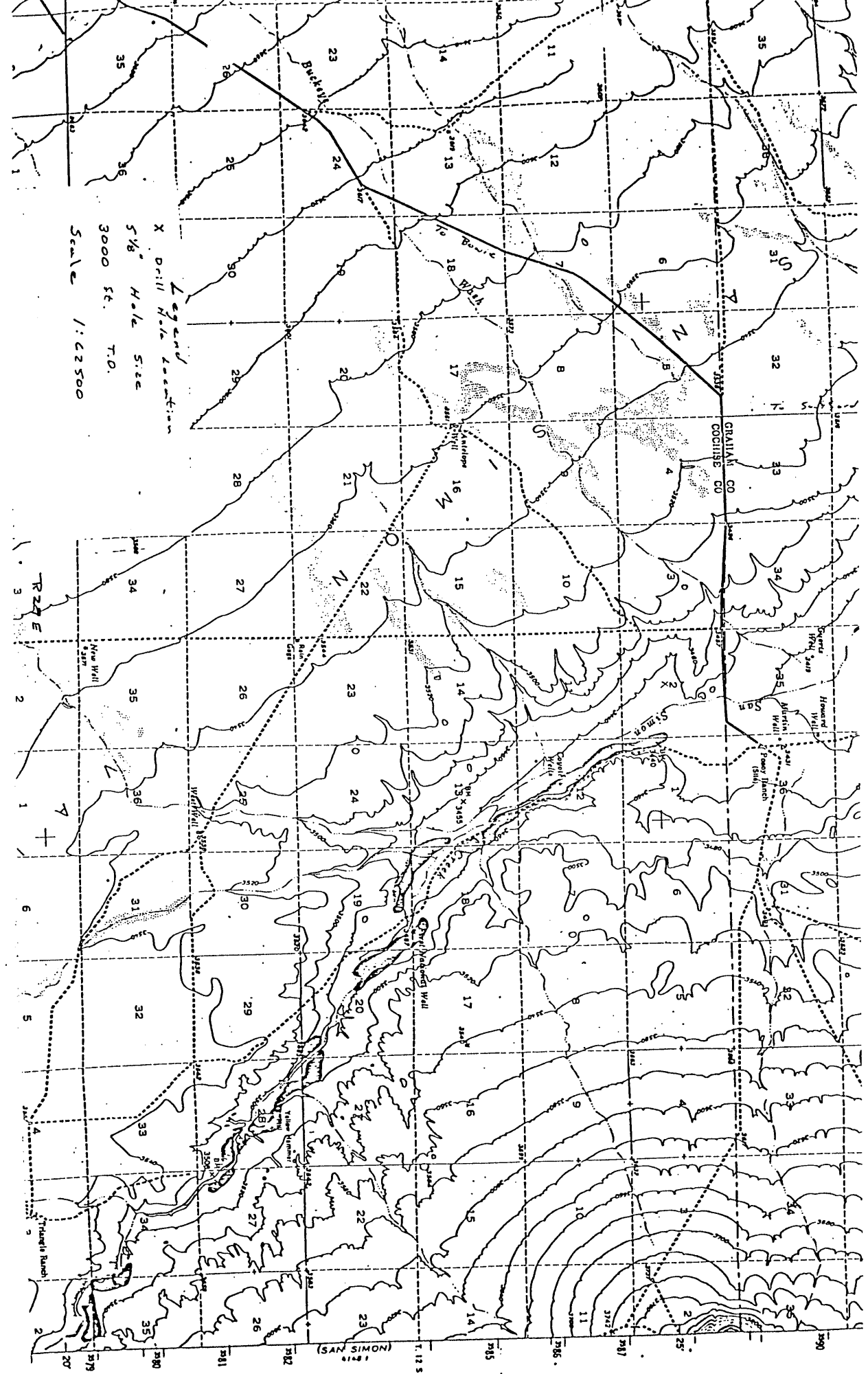

Legend
 X Drill Hole Location
 5 1/8" Hole Size
 3000 ft. T.O.
 Scale 1:62500

RZ4E

3

2

1

6

7

5

4

2

(SAN SIMON)

1 12 5

355

386

398

392

390

389

387

385

383

379

380

381

382

383

384

385

386

387

388

389

390

391

392

393

394

395

396

397

1. This application must be accompanied by \$25.00 filing fee.
2. Applications must cover more than ONE section.
3. All questions must be answered.
4. Attach a scaled plat for answers to numbers 4, 5, 7, 8. (Preferably a U. S. G. S. Topo Map.)

STATE LAND DEPARTMENT
1624 West Adams
Phoenix, Arizona 85007

APPLICATION FOR MINERAL PROSPECTING PERMIT

I/WE Union Carbide Corporation
(Name)
of P. O. Box 1029 Grand Junction, CO 81501 (303) 245-3700
(Address) (Telephone Number)

do hereby make application for a mineral exploration or prospecting permit on the State Lands hereinafter described, in accordance with the provisions of Title 27, Chapter 2, Article 4, Arizona Revised Statutes; such rules and regulations as the Commissioner may prescribe and the terms of the permit. Submit any additional information the Commissioner deems necessary, and to follow whatever steps that may be prescribed to protect the fresh water-bearing formations from contamination. 12S 29E 640.0 Cochise

LEGAL DESCRIPTION: SECTION TOWNSHIP RANGE ACRES COUNTY GRANT
Section 3: All

1. State whether individual, partnership or corporation: Corporation
2. If an individual, are you a citizen of the United States? Age Married?
Single?
3. Are there valid mineral locations, claims or leases on this Section? No
4. Are there any abandoned workings on this Section? Scattered prospect pits related to past exploration for zeolite.
5. Will it be necessary to cross other State Lands to reach the land under application? No- Present roads allow access to this section.
6. Are there improvements or crops on the land under application? Section is partially fenced.
7. Indicate on plat the routes of ingress and egress to land under application.
8. Indicate primary type of mineral for which exploration is being conducted. Uranium and/or zeolite.
9. What is the anticipated depth to the top of the ore body? 3,000 ft.
10. Which type mining operation do you anticipate for the extraction and/or removal of ore and/or mineral? Open Pit Underground X in situ leaching
other
11. Indicate the type of exploratory method or methods to be employed:
 - a. EXCAVATIONS: Backhoe (X) Bulldozer (X) Other () Specify
 - b. GEOPHYSICAL: (type) Geological (X) Geochemical (X)
 - c. DRILLING: (X) Location: Show location(s) feet to nearest Section lines on plat. Indicate each location on plat, the elevation, hole size, and anticipated T/D. (No drilling shall be commenced without written approval from the Department; a scaled plat showing above information shall be filed with the request for such approval.)

CERTIFICATION

I/WE hereby certify under penalty of perjury that the information contained and statements herein made are to the best of (my/our) knowledge and belief true, correct and complete.

Dated this _____ day of _____, 19_____

Applicant

By: _____

Address

- 1. This application must be accompanied by \$25.00 filing fee.
- 2. Applications must cover more than ONE section.
- 3. All questions must be answered.
- 4. Attach a scaled plat for answers to numbers 4, 5, 7, 8. (Preferably a U. S. G. S. Topo Map.)

STATE LAND DEPARTMENT
1624 West Adams
Phoenix, Arizona 85007

APPLICATION FOR MINERAL PROSPECTING PERMIT

I/WE Union Carbide Corporation
 of P. O. Box 1029 Grand Junction, CO 81501 (Name)
 (Address) (Telephone Number) (303) 245-3700

do hereby make application for a mineral exploration or prospecting permit on the State Lands hereinafter described, in accordance with the provisions of Title 27, Chapter 2, Article 4, Arizona Revised Statutes; such rules and regulations as the Commissioner may prescribe and the terms of the permit. Submit any additional information the Commissioner deems necessary, and to follow whatever steps that may be prescribed to protect the fresh water-bearing formations from contamination.

LEGAL DESCRIPTION: SECTION 12S TOWNSHIP 29E RANGE 640.0 ACRES COUNTY Cochise GRANT
Section 14: All

1. State whether individual, partnership or corporation: Corporation
2. If an individual, are you a citizen of the United States? Age Married?
Single?
3. Are there valid mineral locations, claims or leases on this Section? No
4. Are there any abandoned workings on this Section? Scattered prospect pits related to past exploration for zeolite.
5. Will it be necessary to cross other State Lands to reach the land under application? No- Present roads allow access to this section.
6. Are there improvements or crops on the land under application? Section is partially fenced.
7. Indicate on plat the routes of ingress and egress to land under application.
8. Indicate primary type of mineral for which exploration is being conducted. Uranium and/or zeolite.
9. What is the anticipated depth to the top of the ore body? 3,000 ft.
10. Which type mining operation do you anticipate for the extraction and/or removal of ore and/or mineral? Open Pit Underground X in situ leaching
other
1. Indicate the type of exploratory method or methods to be employed:
 - a. EXCAVATIONS: Backhoe (X) Bulldozer (X) Other () Specify
 - b. GEOPHYSICAL: (type) Geological (X) Geochemical (X)
 - c. DRILLING: (X) Location: Show location(s) feet to nearest Section lines on plat. Indicate each location on plat, the elevation, hole size, and anticipated T/D. (No drilling shall be commenced without written approval from the Department; a scaled plat showing above information shall be filed with the request for such approval.)

CERTIFICATION

I/WE hereby certify under penalty of perjury that the information contained and statements herein made are to the best of (my/our) knowledge and belief true, correct and complete.

Dated this _____ day of _____, 19_____

Applicant _____

By: _____

Address _____

- This application must be accompanied by \$25.00 filing fee.
- Applications must not cover more than ONE section.
- All questions must be answered.
- Attach a scaled plat for answers to numbers 4, 5, 7, 8. (Preferably a U.S.G.S. Topo Map.)

STATE LAND DEPARTMENT
1624 West Adams
Phoenix, Arizona 85007

APPLICATION FOR MINERAL PROSPECTING PERMIT

/WE Union Carbide Corporation
 (Name)
P. O. Box 1029 Grand Junction, CO 81501 (303) 245-3700
 (Address) (Telephone Number)

I hereby make application for a mineral exploration or prospecting permit on the State Lands hereinafter described, in accordance with the provisions of Title 27, Chapter 2, Article 4, Arizona Revised Statutes; such rules and regulations as the Commissioner may prescribe and the terms of the permit. Submit any additional information the Commissioner deems necessary, and to follow whatever steps that may be prescribed to protect the fresh water-bearing formations from contamination.

12S 29E 499.89 Cochise
 LEGAL DESCRIPTION: SECTION TOWNSHIP RANGE ACRES COUNTY GRANT
 Section 2: Lots 1, 4, E $\frac{1}{2}$ Lot 2, SE $\frac{1}{4}$ NE $\frac{1}{4}$, E $\frac{1}{2}$ SW $\frac{1}{4}$ NE $\frac{1}{4}$, W $\frac{1}{2}$ SW $\frac{1}{4}$ NW $\frac{1}{4}$, S $\frac{1}{2}$

- State whether individual, partnership or corporation: Corporation
- If an individual, are you a citizen of the United States? Age Married?
Single?
- Are there valid mineral locations, claims or leases on this Section? Yes-It is believed that prospecting permits are held on that portion of the section not included herein.
- Are there any abandoned workings on this Section? Scattered prospect pits related to past exploration for zeolite.
- Will it be necessary to cross other State Lands to reach the land under application? No- Present roads allow access to this section.
- Are there improvements or crops on the land under application? Section is partially fenced.
- Indicate on plat the routes of ingress and egress to land under application.
- Indicate primary type of mineral for which exploration is being conducted. Uranium and/or zeolite
- What is the anticipated depth to the top of the ore body? 3,000 ft.
- Which type mining operation do you anticipate for the extraction and/or removal of ore and/or mineral? Open Pit Underground X in situ leaching other
- Indicate the type of exploratory method or methods to be employed:
 - a. EXCAVATIONS: Backhoe (X) Bulldozer (X) Other () Specify
 - b. GEOPHYSICAL: (type) Geological (X) Geochemical (X)
 - c. DRILLING: (X) Location: Show location(s) feet to nearest Section lines on plat. Indicate each location on plat, the elevation, hole size, and anticipated T/D. (No drilling shall be commenced without written approval from the Department; a scaled plat showing above information shall be filed with the request for such approval.)

CERTIFICATION

/WE hereby certify under penalty of perjury that the information contained and statements herein made are to the best of (my/our) knowledge and belief true, correct and complete.

Dated this day of , 19

Applicant

By:

Address

*Signed
By Bill Street
11/19/76*



INTERNAL CORRESPONDENCE

METALS DIVISION

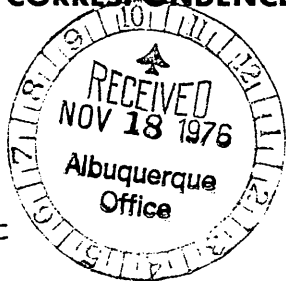

P.O. BOX 1029, GRAND JUNCTION, COLORADO 81501

To (Name) Mr. Bill Street

Division

Location

Date November 15, 1976

Originating Dept. Land Department

Answering letter date

Copy to

Subject

Dear Bill:

Enclosed are copies of Applications for Mineral Prospecting Permits for the state of Arizona. I had intended to complete the forms and return them myself but most of the questions can only be answered by your office. I have also enclosed copies of the Bowie Topo Quad which are requested as attachments to the permit application.

After you complete and sign the application, please return them to me and I will draw the check to accompany the applications. I will then return them to Phoenix for processing.

The permits are issued for one year with the right to renew for 4 additional years. Rentals are \$2.00 per acre per year and a \$2000.00 bond is required by the state. After receiving notice of the status of our application, approved or disapproved, we have fifteen days to remit the annual rental amount or forfeit our prospecting permit.

If you have any questions, please call me.

Respectfully,

Guy L. Scarborough, Jr.
Landman

GLS/cw
Encs.

P. S. I just received word from our attorney in Phoenix (thru Gene Yoder) that we should specify "uranium and/or zeolite" as the minerals we are looking for in question #8 of the application.

REQUEST FOR ACQUISITION



Property Name Buckeye Wash Type of Property Minerals
Mineral Owners State of Arizona
Surface Owners Unknown

Property Description (include Plat) All of Sections 3, 10, 11, 14 T12S R29E
and the following portions of Section 2 T12S R29E; E 1/2 NE 1/4, W 1/2 NW 1/4, S 1/2.

Gross Acres 3060.40 (approx.) Minerals to be acquired Uranium and Others

Terms of Lease or acquisition proposal: (maximum) Prospecting Permits - State of Arizona

Term _____ Rental _____ Bonus _____

Advance Royalty _____ Production royalty _____

Work Commitment None

Other Encumbrances (special permits required, difficult surface owners, etc.)

Geologic Description: An estimated 4000 + feet of lacustrine and fluvial sediments of the Pliocene-Pleistocene Gila Group deposited within the actively subsiding asymmetrical San Simon Basin.

Economic Potential and Justification:
Economic potential is indicated by the reported presence of poorly consolidated sand, gravel, and silts with intercalated tuff beds and lacustrine limestone and marl zones together with the mineralization noted below.

Depth: 3000' ft. Stratigraphic Test Sites

Minability; UG or Surf.: Underground

Nearest known mineralization: Mineralization is noted within the Gila Group approximately 22 miles northwest (Sec. 21, 22, 23 T8S, R28E) of the area of interest. Track-Etch

Drilling Cost: Anomaly in Vicinity.
\$6.00-\$8.00/ft. Possible higher costs if artesian water flows encountered.

Road work required: Limited road work required during initial stage.

Recommended by: _____ Date: _____
Approved by: _____ Date: _____
Approved by: _____ Date: _____
Rejected by: _____ Date: _____

State of Arizona
Bureau of Geology and Mineral Technology



Geological Survey Branch
Geothermal Group

845 N. Park Ave., Tucson, Arizona 85719
(602) 884-4391

October 16, 1978

Mr. Tony Kovschak
Regional Geologist
Union Carbide Corporation
P.O. Box 1029
Grand Junction, CO 81501

Dear Mr. Kovschak:

I contacted you early last year in conjunction with probing your exploration holes for heat flow measurements. You were most cooperative in giving permission to do so, but I had singular ill-luck in getting together with you at that time. As I recall, I was unable to be on hand when you reached TD in one well in Buckeye Wash and the second well caved. I would like to know whether you presently have available any holes near Safford, Bowie or Willcox which I could probe in the next few months?

We now have 3000 ft. of cable rather 1800 ft. so can probe deeper wells. A bottom-hole temperature in a recently-drilled well would require about one hour. A deep well which has returned to thermal equilibrium (unused for about four to six months) could be successfully probed at 5m intervals and might take up to six hours.

Very truly yours,

Claudia Stone
Geologist

CS/tc
REPLY TO: 2045 North Forbes Blvd.
Suite 106
Tucson, Arizona 85704



UNION CARBIDE CORPORATION
METALS DIVISION

P. O. BOX 1029, GRAND JUNCTION, COLORADO 81501
TELEPHONE (303) 245-3700

October 20, 1978

Ms. Claudia Stone
Bureau of Geology and Mineral Technology
Geothermal Group
845 N. Park Avenue
Tucson, AZ 85719

Dear Ms. Stone:

I am sorry to inform you that we have suspended plans for any deep drilling in the Safford area. The planned program for last year was completed on schedule but without any encouraging results.

If for some reason our plans change we will contact you in regards to probing.

Regards,

A. A. Kovschak

AAK:km



INTERNAL CORRESPONDENCE

METAL DIVISION

1820 SAN PEDRO N.E., SUITE 11, ALBUQUERQUE, NEW MEXICO 87110

To (Name) A. A. Kovschak
Division Metals
Location Grand Junction, Colorado

Date April 13, 1978

Originating Dept. J. P. Lastra

Answering letter date

Copy to

Subject Preliminary Summary and
 Recommendations: Buckeye
 Wash, Arizona

The Buckeye Wash project consists of 5 Arizona State Prospecting Permits covering some 3060 acres in Cochise County, Arizona. The Buckeye Wash property is approximately 40 miles southeast of Safford, Arizona and is located in the vicinity of UCC's Bowie zeolite operation.

The Buckeye Wash property is located in the San Simon Valley of southeastern Arizona. The potential host is the fluvial deposits within the Pliocene-Pleistocene Gila Group. The sediment sequence encountered on the Buckeye Wash property is composed of lacustrine clays, silts, marls and thin limestones overlying extensive immature alluvial fan deposits. Underlying the poorly sorted, subangular gravels and sands which compose the fan deposits are the fluvial A-sand and a sequence of intercalated rhyolitic flows, tuffs, and detrital volcanic gravels.

Structurally the San Simon Valley represents a down dropped block bounded on each side by uplifted ranges of a typical Basin and Range character.

Subject: Preliminary Summary and Recommendations:
Buckeye Wash, Arizona

During 1977 and 1978 five holes were drilled on the Buckeye Wash property. Total footage drilled during this time was 8319 feet with hole depths ranging from 1200 feet to 2005 feet. Of the 5 holes drilled, 2 holes exhibited anomalous (2 X Bkgd.) mineral and three holes proved to be barren. The anomalous (2 X Bkgd.) mineral was observed in a distinct sand unit termed the A-sand. The A-sand is underlain by a siltstone sequence, however locally the A-sand appears to rest on the lower detrital volcanic and rhyolitic flow sequence.

1978 drilling outlined the presence of an east-west trending fault system across the Buckeye Wash property. Faulting of units below the lacustrine sequence, to include faulting of the A-sand, was noted.

In summary, 1977-78 drill results and related data indicate the presence of an immature, complexly faulted sediment sequence with only one apparent target zone (A-sand). The target zone itself is still lithologically untested; relatively thin (9' to 50' maximum); adjacent to a volcanic sequence capable of explaining anomalous mineral observed; relatively deep (1000' to 1461') and represents rocks of a relatively young age (Pliocene-Pleistocene). Based on information gathered to date, it is doubtful that deposits of an economic size or grade compatible to UCC established guidelines can be developed on the Buckeye Wash property.

It is recommended that the Buckeye Wash property be excluded from further exploration programs and that the 5 Arizona State Prospecting Permits not be renewed. However, prior to the expiration date (1/19/79)

Subject: Preliminary Summary and Recommendations:
Buckeye Wash, Arizona

of said prospecting permits it is recommended that the Buckeye Wash property be reviewed by the appropriate department for potential zeolite reserves.

ARIZONA - 827 Project

Buckeye Wash

1. The project consists of five Arizona State Prospecting Permits, covering some 3,060 acres in the San Simon Valley, Cochise County, Arizona. The potential host is the Tertiary Gila Group. Drilling of two non-core rotary drill holes in 1977 indicated an apparent anomalous zone. Drilling for 1978 is intended to further evaluate the anomalous zone, as well as the potential of adjacent units.

	<u>(\$M)</u>
A. Drilling 6 holes for a total of 10,800 feet at \$10.50 per foot	114
B. Geologic support costs	<u>11</u>
Project Total . .	125

PRINTED: 12/11/2002

ARIZONA DEPARTMENT OF MINES AND MINERAL RESOURCES AZMILS DATA

PRIMARY NAME: BUCKEYE WASH AREA URANIUM

2 of 5

ALTERNATE NAMES:

COCHISE COUNTY MILS NUMBER: 925

LOCATION: TOWNSHIP 12 S RANGE 29 E SECTION 10 QUARTER SE
LATITUDE: N 32DEG 24MIN 01SEC LONGITUDE: W 109DEG 22MIN 03SEC
TOPO MAP NAME: MARTIN WELL 7.5 - MIN

CURRENT STATUS: EXP PROSPECT

COMMODITY:
URANIUM

BIBLIOGRAPHY:

- ADMMR BUCKEYE WASH AREA URANIUM FILE (1 OF 3)
CONTAINING GENERAL INFORMATION & REPORTS
- ADMMR BUCKEYE WASH AREA URANIUM FILE (2 OF 3)
CONTAINING GEOPHYSICAL DATA
- ADMMR BUCKEYE WASH AREA URANIUM FILE (3 OF 3)
CONTAINING DRILL LOG DATA

BUCKEYE WASH ARIZONA

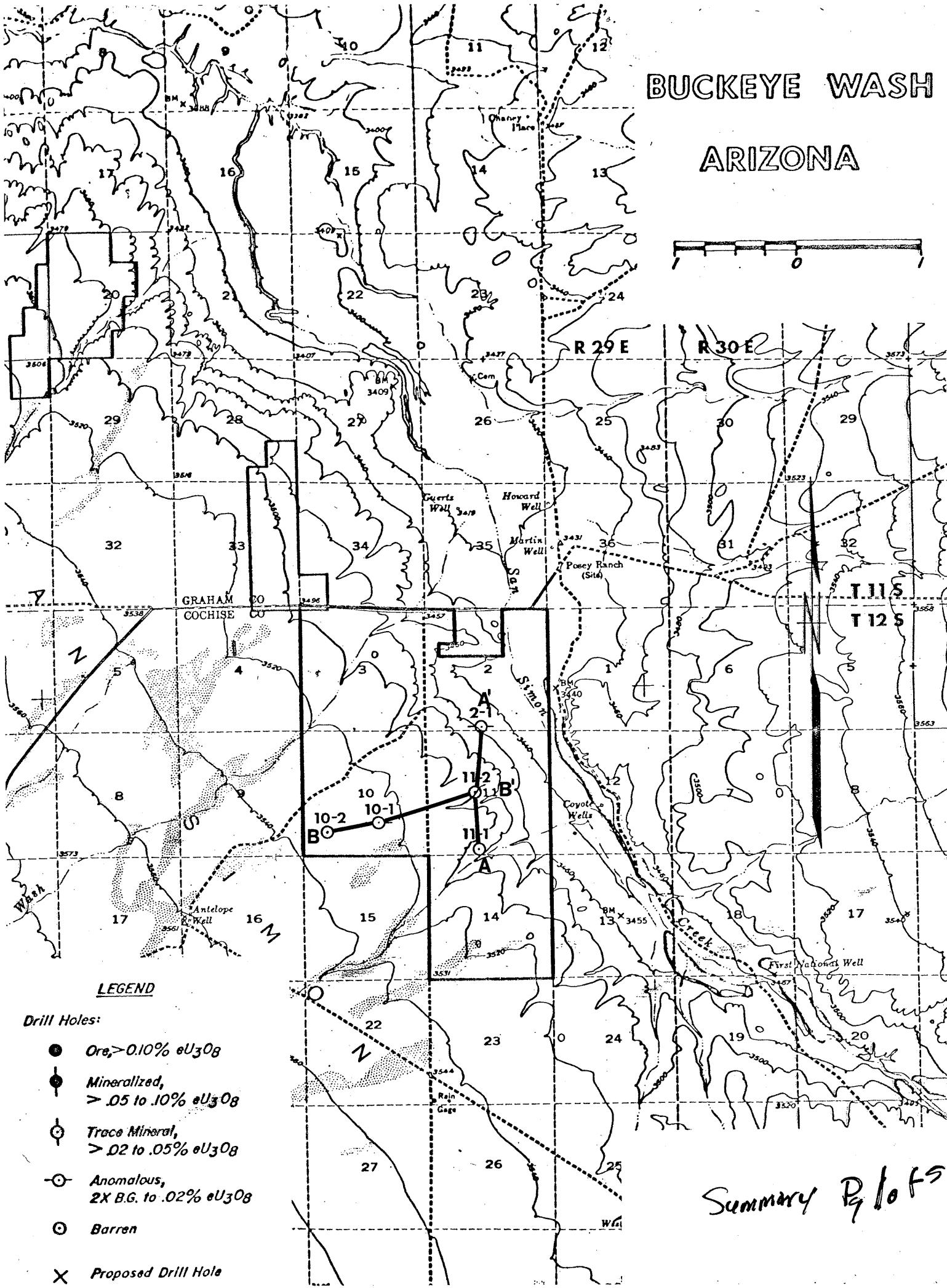
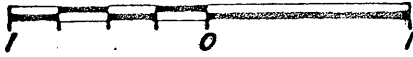

LEGEND

- Drill Holes:**
- Ore, >0.10% eU_3O_8
 - Mineralized, >.05 to .10% eU_3O_8
 - Trace Mineral, >.02 to .05% eU_3O_8
 - Anomalous, 2X B.G. to .02% eU_3O_8
 - Barren
 - X Proposed Drill Hole

Summary P 10 f 5

South

North

11-12-29-1

11-12-29-2

2-12-29-1

A

A'

2500'

2900'

3400' Elev.

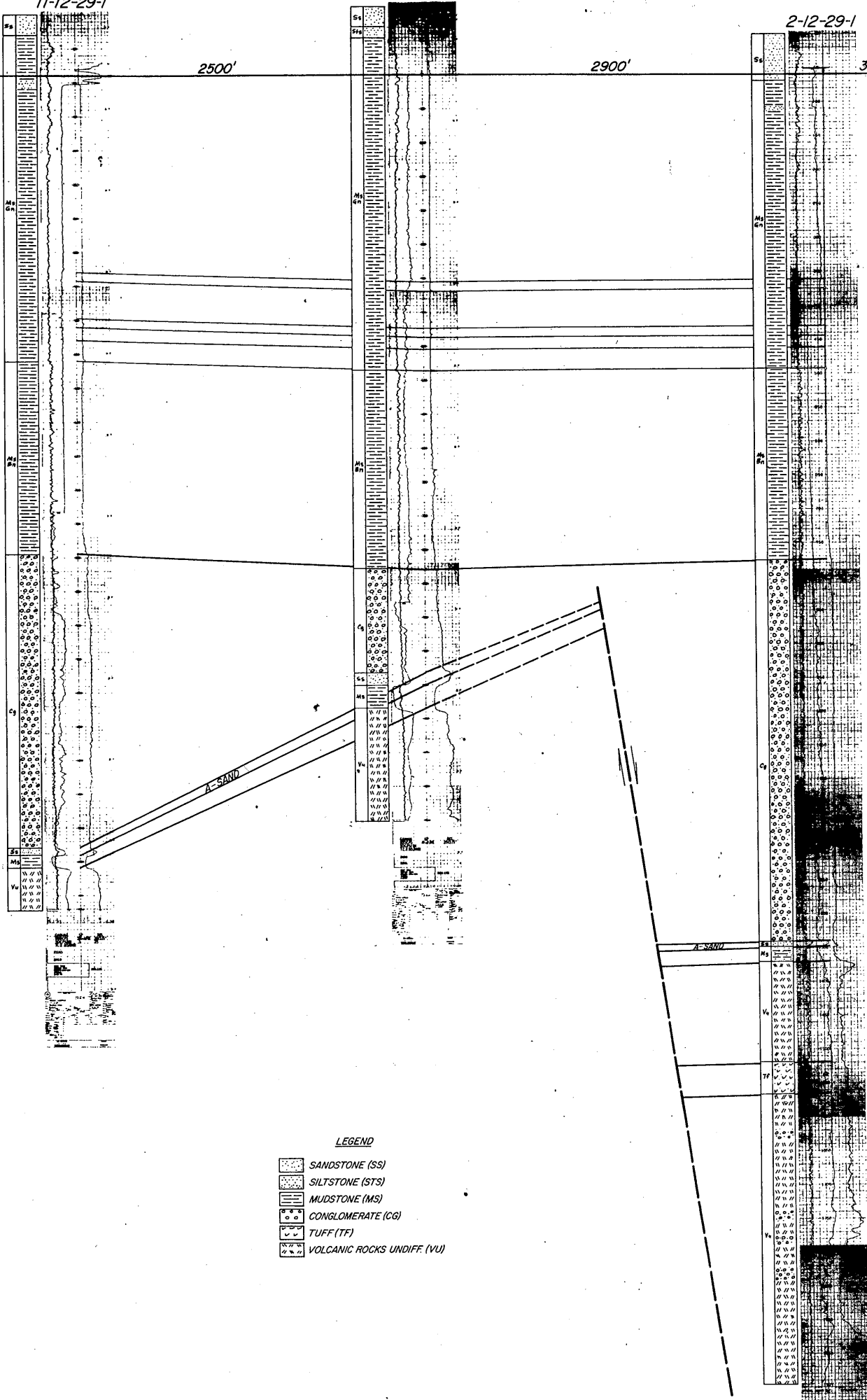

LEGEND

-  SANDSTONE (SS)
-  SILTSTONE (STS)
-  MUDSTONE (MS)
-  CONGLOMERATE (CG)
-  TUFF (TF)
-  VOLCANIC ROCKS UNDIFF. (VU)

P20f5

West

East

10-12-29-2

10-12-29-1

11-12-29-2

2400'

4500'

3400' Elev. B'

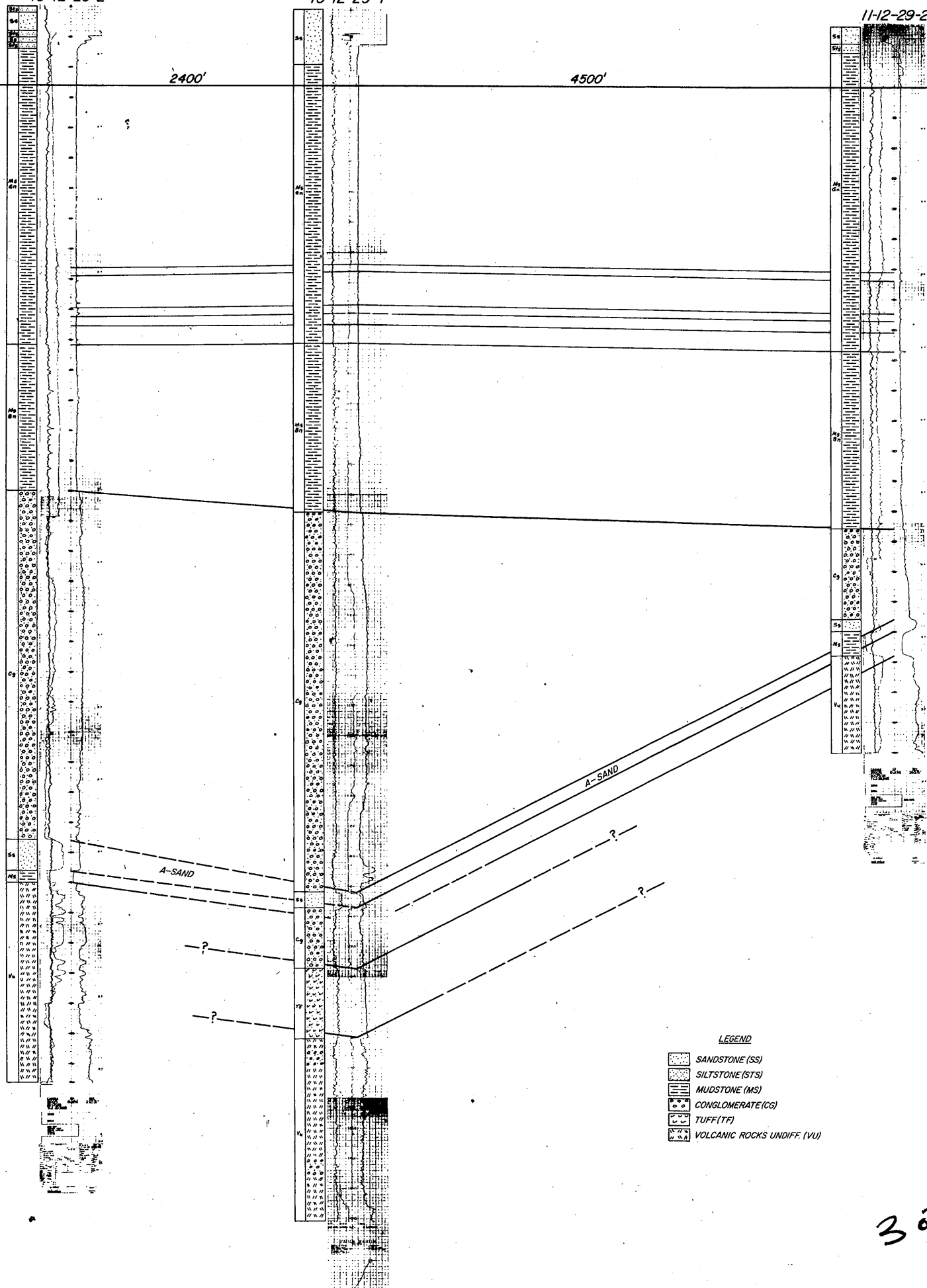

LEGEND

-  SANDSTONE (SS)
-  SILTSTONE (STS)
-  MUDSTONE (MS)
-  CONGLOMERATE (CG)
-  TUFF (TF)
-  VOLCANIC ROCKS UNDIFF. (VU)

3 of 5

BUCKEYE WASH ARIZONA

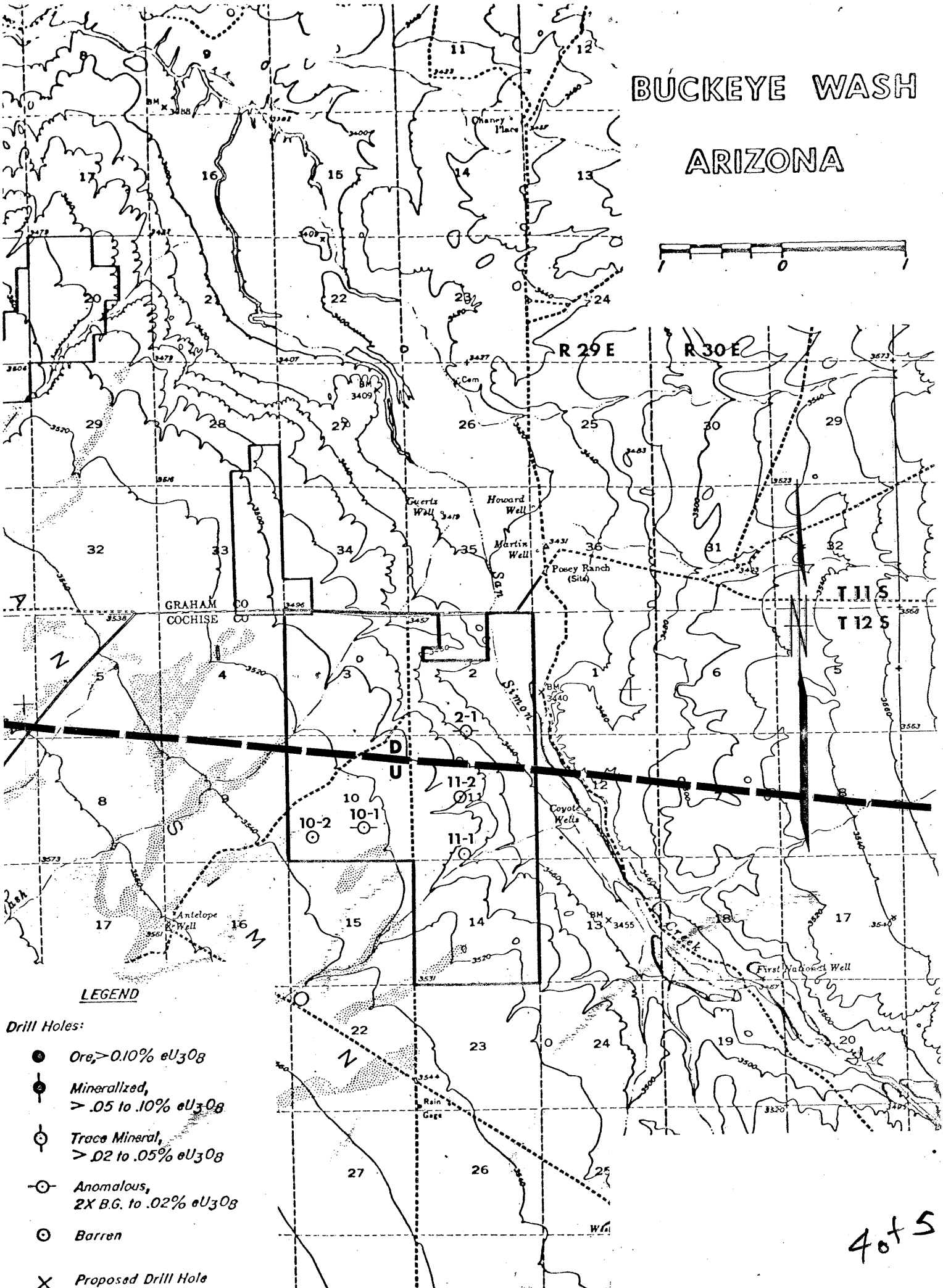
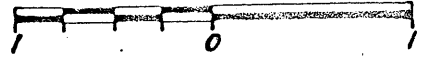

LEGEND

- Drill Holes:**
- Ore, > 0.10% eU_3O_8
 - ⊙ Mineralized, > .05 to .10% eU_3O_8
 - ⊕ Trace Mineral, > .02 to .05% eU_3O_8
 - ⊖ Anomalous, 2X B.G. to .02% eU_3O_8
 - Barren
 - × Proposed Drill Hole

405

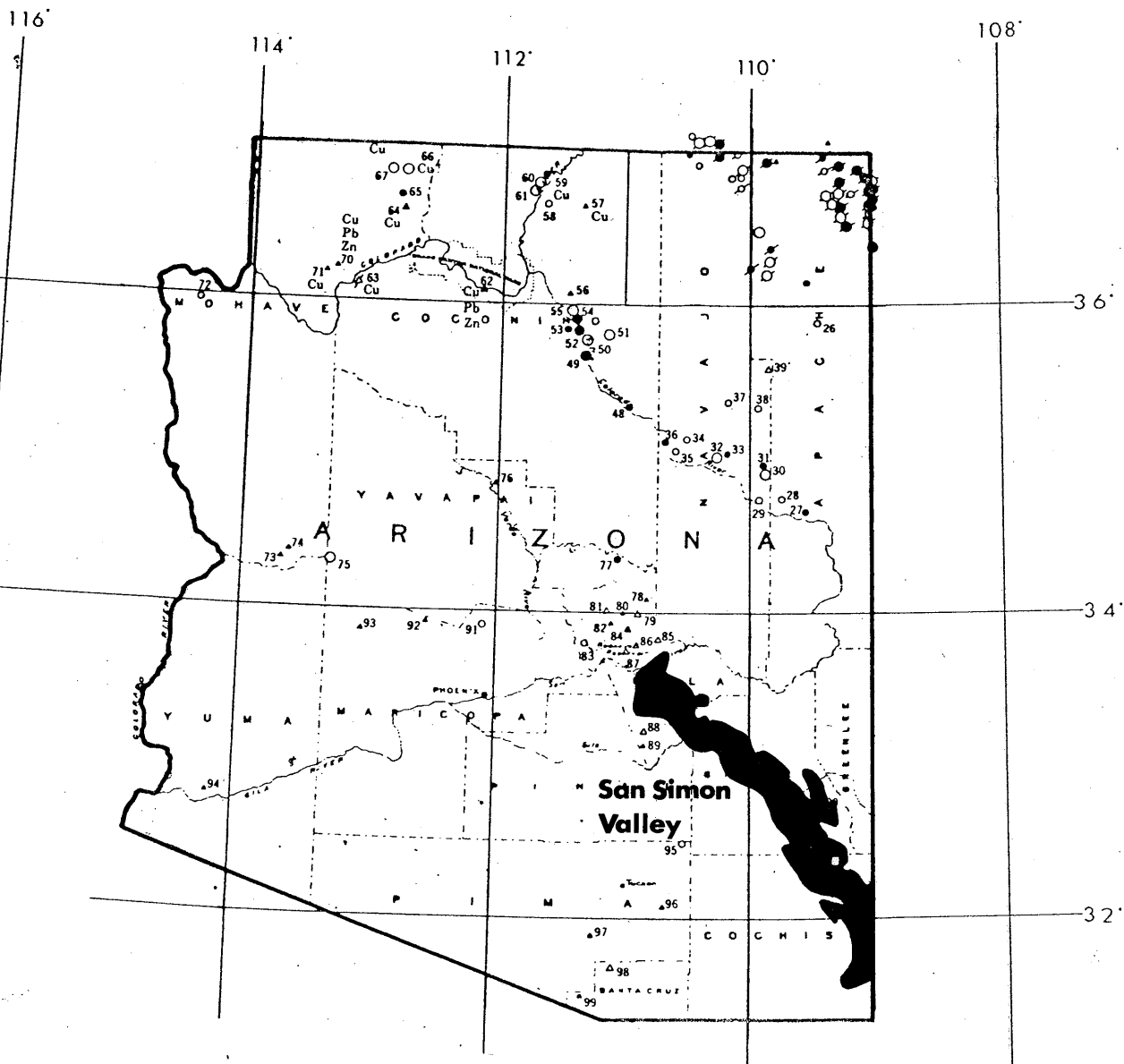

ARIZONA

SEDIMENTARY URANIUM OCCURRENCES (U.S.G.S.P.P. 538)

5 of 5