



CONTACT INFORMATION

Mining Records Curator
Arizona Geological Survey
1520 West Adams St.
Phoenix, AZ 85007
602-771-1601
<http://www.azgs.az.gov>
inquiries@azgs.az.gov

The following file is part of the

Arizona Department of Mines and Mineral Resources Mining Collection

ACCESS STATEMENT

These digitized collections are accessible for purposes of education and research. We have indicated what we know about copyright and rights of privacy, publicity, or trademark. Due to the nature of archival collections, we are not always able to identify this information. We are eager to hear from any rights owners, so that we may obtain accurate information. Upon request, we will remove material from public view while we address a rights issue.

CONSTRAINTS STATEMENT

The Arizona Geological Survey does not claim to control all rights for all materials in its collection. These rights include, but are not limited to: copyright, privacy rights, and cultural protection rights. The User hereby assumes all responsibility for obtaining any rights to use the material in excess of "fair use."

The Survey makes no intellectual property claims to the products created by individual authors in the manuscript collections, except when the author deeded those rights to the Survey or when those authors were employed by the State of Arizona and created intellectual products as a function of their official duties. The Survey does maintain property rights to the physical and digital representations of the works.

QUALITY STATEMENT

The Arizona Geological Survey is not responsible for the accuracy of the records, information, or opinions that may be contained in the files. The Survey collects, catalogs, and archives data on mineral properties regardless of its views of the veracity or accuracy of those data.

PRINTED: 12/11/2002

ARIZONA DEPARTMENT OF MINES AND MINERAL RESOURCES AZMILS DATA

PRIMARY NAME: BRIGHT STAR

ALTERNATE NAMES:

COCHISE COUNTY MILS NUMBER: 870

LOCATION: TOWNSHIP 14 S RANGE 27 E SECTION 8 QUARTER
LATITUDE: N 32DEG 13MIN 20SEC LONGITUDE: W 109DEG 36MIN 35SEC
TOPO MAP NAME: DOS CABEZAS - 7.5 MIN

CURRENT STATUS: RAW PROSPECT

COMMODITY:
SILVER
GOLD

BIBLIOGRAPHY:
ADMMR BRIGHT STAR FILE
CLAIMS EXTEND INTO SEC 17

W. MASS.

UNITED STATES

DEPARTMENT OF THE INTERIOR

GEOLOGICAL SURVEY

109°37'30" 32°15' 30°00"E 31 32 33 35' 34

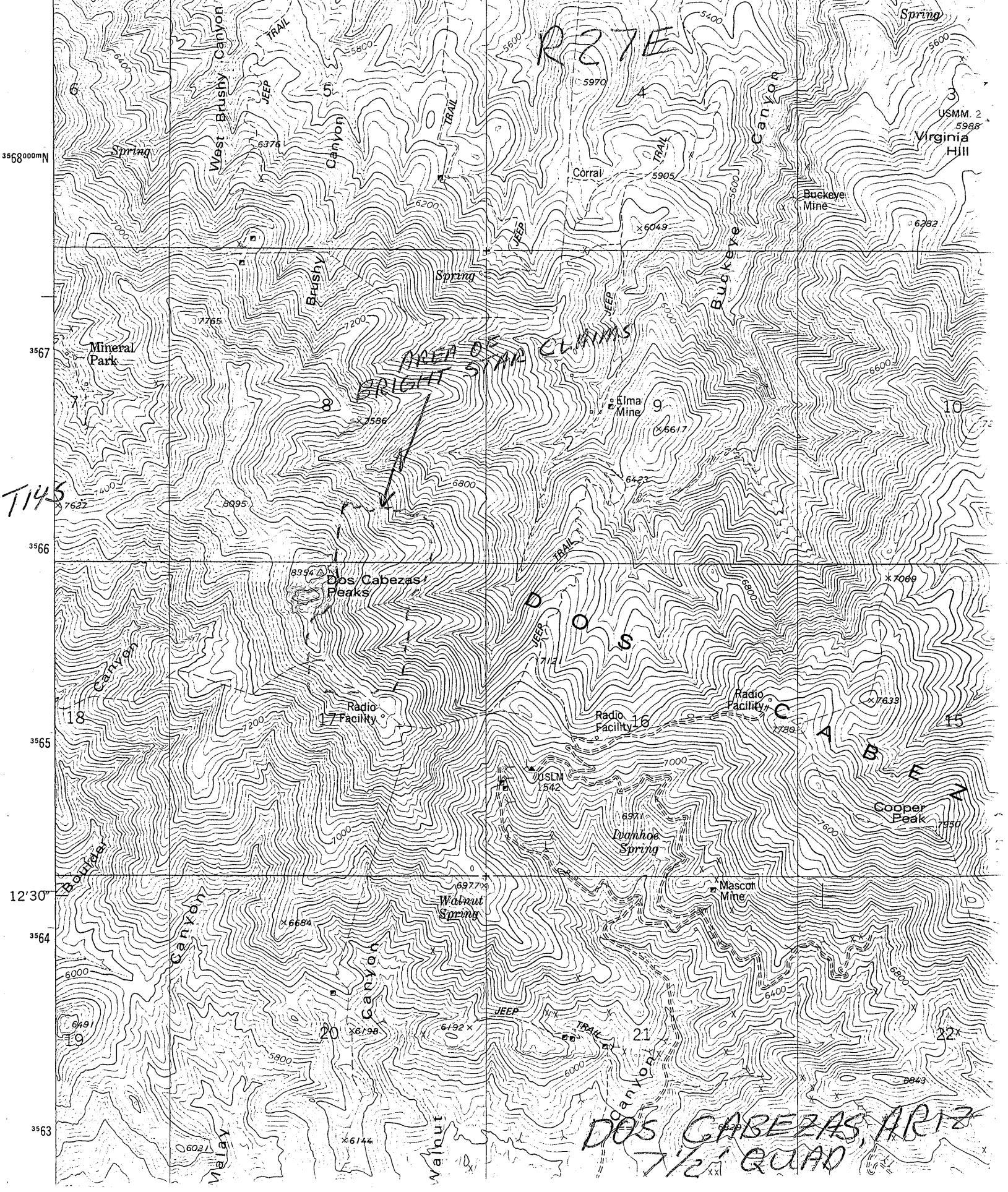

R27E

AREA OF STAIR CLIMBS

DOS CABEZAS

DOS CABEZAS AREA 7 1/2 QUAD

T145

USMM. 2 5988 Virginia Hill

Dos Cabezas Peaks

Cooper Peak

Mascot Mine

Walnut Spring

Mineral Park

Buckeye Mine

Elma Mine

West Brushy Canyon

Buckeye Canyon

Brushy Canyon

Walnut Canyon

Boulder Canyon

Panhook

ARIZONA DEPARTMENT OF MINES AND MINERAL RESOURCES

VERBAL INFORMATION SUMMARY

1. Mine file: BRIGHT STAR
2. Mine name if different from above:
3. County: Cochise
4. Information from: Wayne Peters

Company:

Address: 5335 W. Vernon Avenue

Phoenix, AZ 85035

Phone: 272-2671 (business)

5. Summary of information received, comments, etc.:

Mr. Peters reported that Mike Cook is no longer involved in the property and the relationship between himself and Mr. Cook has become adversarial. He explained that he feels Mr. Cook intentionally led him on to investing time and money into the property and ^{to} purchase of a pilot processing plant to the tune of \$40,000. Further, that the geochem and assay results from Horizon Labs were fictional and that Cook repeatedly lied about the lab results. Reportedly the pilot plant to be built by Horizon was never made.

Harrison Matson visited the property and obtained some samples for assay. The results were not good.

Date: July 5, 1989

Ken A. Phillips, Chief Engineer

ARIZONA DEPARTMENT OF MINES AND MINERAL RESOURCES

VERBAL INFORMATION SUMMARY

Information from: Mike Cook and Wayne Peter

Address: 5408 W. Beryl Ave, Glendale, AZ 85302

Mine: Bright Star

County: Cochise

Date: 1/89

Engineer: Ken Phillips

Owners Mike Cook, Wayne and Brinon Peters, and Robert Stevens are the prospector/locators have been actively prospecting on the northeast side of Dos Cabezas Peaks. They stated by taking 35 mm infared photographs in an effort to pick out plants with higher mineral value. They followed up taking geochem samples. However, the lab results of the analysis must be questioned because the background values reported were high enough to be good ore grade mineralization (0.1 tr oz Au/ton). Further, a hand picked sample ran 11.18 tr oz Au/ton and 36.40 tr oz Ag/ton.

Messrs Cook and Peters report they can trace a multiple vein system consisting of quartz vein in a NW-SE direction. The veins dip 18 degrees to the southwest under the peaks near the line between vegetation and the bare rock peaks.

They have requested we visit the property with them.

MAP

One inch = One thousand feet

North Arrow



ONE MILE

7 | 8
18 | 17
ONE MILE

640 ACRES
8 | 9
17 | 16

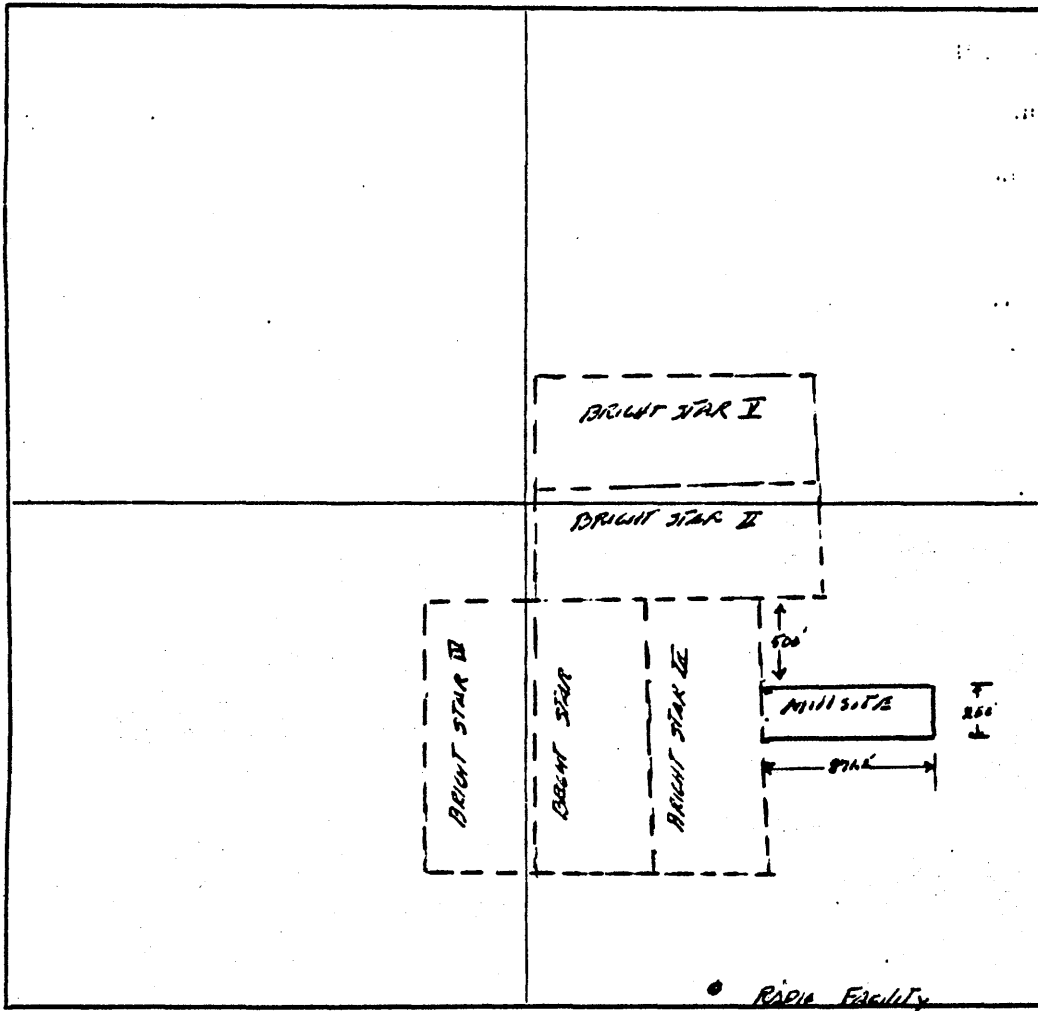

Section 17 Range 22 E Township 14 S, G&SRB&M

Date MAY 12 1988

Michael J. Lynch
Signature

880510615

