



CONTACT INFORMATION

Mining Records Curator
Arizona Geological Survey
1520 West Adams St.
Phoenix, AZ 85007
602-771-1601
<http://www.azgs.az.gov>
inquiries@azgs.az.gov

The following file is part of the

Arizona Department of Mines and Mineral Resources Mining Collection

ACCESS STATEMENT

These digitized collections are accessible for purposes of education and research. We have indicated what we know about copyright and rights of privacy, publicity, or trademark. Due to the nature of archival collections, we are not always able to identify this information. We are eager to hear from any rights owners, so that we may obtain accurate information. Upon request, we will remove material from public view while we address a rights issue.

CONSTRAINTS STATEMENT

The Arizona Geological Survey does not claim to control all rights for all materials in its collection. These rights include, but are not limited to: copyright, privacy rights, and cultural protection rights. The User hereby assumes all responsibility for obtaining any rights to use the material in excess of "fair use."

The Survey makes no intellectual property claims to the products created by individual authors in the manuscript collections, except when the author deeded those rights to the Survey or when those authors were employed by the State of Arizona and created intellectual products as a function of their official duties. The Survey does maintain property rights to the physical and digital representations of the works.

QUALITY STATEMENT

The Arizona Geological Survey is not responsible for the accuracy of the records, information, or opinions that may be contained in the files. The Survey collects, catalogs, and archives data on mineral properties regardless of its views of the veracity or accuracy of those data.

PRINTED: 12/11/2002

ARIZONA DEPARTMENT OF MINES AND MINERAL RESOURCES AZMILS DATA

PRIMARY NAME: BOBBY ANN

ALTERNATE NAMES:

MARICOPA COUNTY MILS NUMBER: 531

LOCATION: TOWNSHIP 5 N RANGE 9 W SECTION 18 QUARTER NW
LATITUDE: N 33DEG 46MIN 41SEC LONGITUDE: W 113DEG 14MIN 21SEC
TOPO MAP NAME: AGUILA - 15 MIN

CURRENT STATUS: EXP PROSPECT

COMMODITY:
GOLD LODE
SILVER
COPPER

BIBLIOGRAPHY:
USGS AGUILA QUAD
ADMMR BOBBY-ANN FILE

1-2011
LOCATION SUSPECT
MLA 85-43 REPORT
MP SAMPLES
NIN

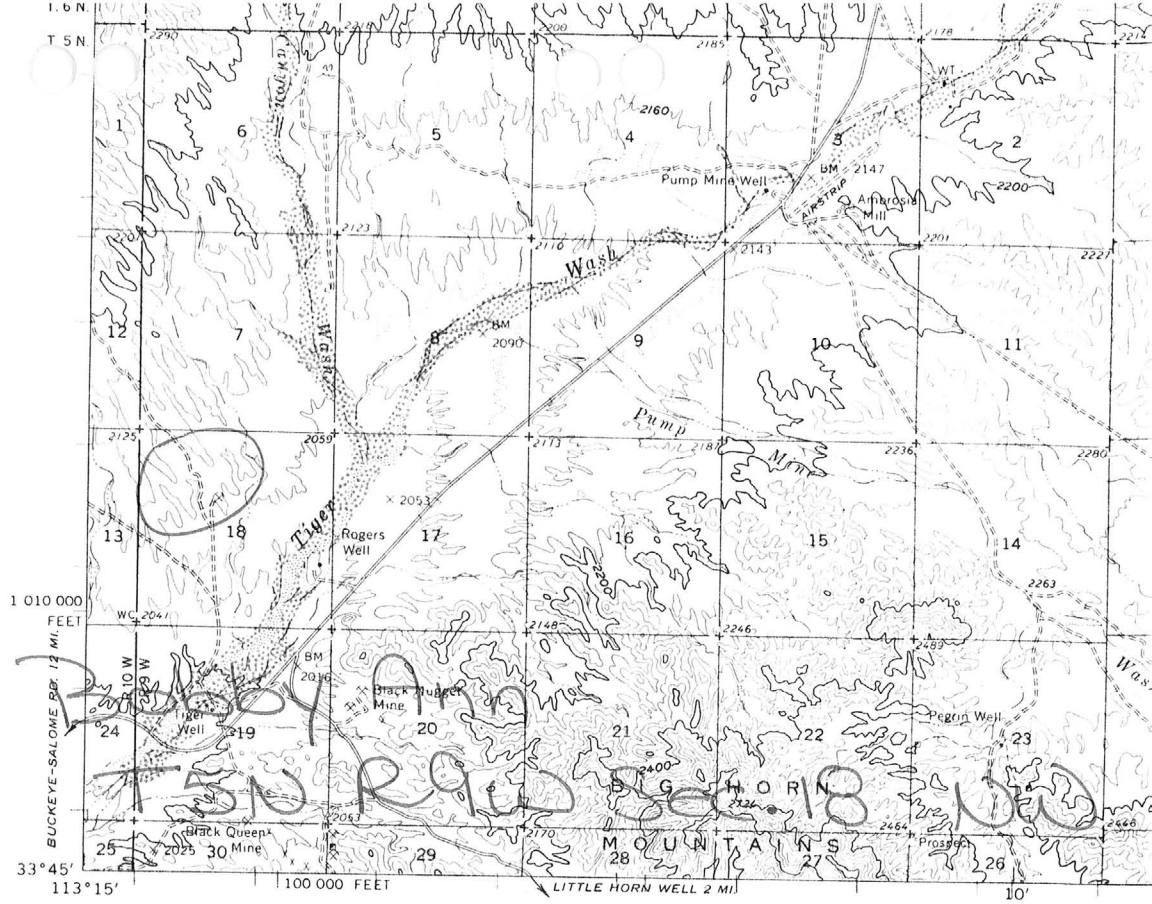

(LONE MOUNTAIN)

Mapped, edited, and published by the Geological Survey
 Control by USGS and USC&GS
 Topography by photogrammetric methods from aerial
 photographs taken 1951 and 1960. Field checked 1962
 Polyconic projection. 1927 North American datum
 10,000-foot grid based on Arizona coordinate system, central zone
 1000-meter Universal Transverse Mercator grid ticks,
 zone 12, shown in blue

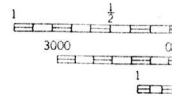
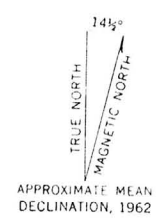

FOR SA

Aguila 15'

ARIZONA DEPARTMENT OF MINERAL RESOURCES
MINERAL BUILDING, FAIRGROUNDS
PHOENIX, ARIZONA

~~December 10, 1957~~

February 6, 1958

To the Owner or Operator of the Arizona Mining Property named below:

BOBBY ANN
(Property)

GOLD SILVER COPPER
(ore)

We have an old listing of the above property which we would like to have brought up to date.

Please fill out the enclosed Mine Owner's Report form with as complete detail as possible and attach copies of reports, maps, assay returns, shipment returns and which might interest a



FRANK P. KNIGHT,
Director.

not at 2/7/58

Mr. H. H. York
1137 E. Portland
Phoenix, Ariz.



Date: 1/7/48

Name of Mine Bobbie Ann

Location 17 miles South of Aquila

Operator H. H. York

Address 1137 E. Portland St. Phoenix

Metals Produced Gold Silver Copper

Developing Yes

Shipping No

Financing

Planning Operations Soon No

Idle Yes

REFERENCES

MILS Sheet sequence number 0040130180

NAME OF MINE: BOBBY ANN (14 mi. S. Aquila)		COUNTY: MARICOPA DISTRICT: METALS: CU, PB, AG, AU	
OPERATOR AND ADDRESS:		MINE STATUS	
DATE:		DATE:	
5/13/44	Hughie H. York Aquila, Arizona	5/13/44	Developing
4/45	^{Robert S.} Hedgepith & York, 1138 E. Diamond, Phoenix		
1/47	H.H. York, 1137 E. Portland, Phoenix	1/47	Idle

February 24, 1944

War Price and Rationing Board
No. SL.7.1
137 North Second Avenue
Phoenix, Arizona

File: LDD

Gentlemen:

Mr. Hughie H. York, 1137 East Portland Street, Phoenix, is making application for supplemental gasoline for a 1936 Ford coupe to be used in further development of his property, the Bobby Ann Mine, which is located about 17 miles southwest of Aguila. This is a copper property developed by a 50 foot shaft and some other surface developments indicating a commercial ore body.

In order to carry out this work Mr. York will find it necessary to come to Phoenix twice a month for supplies and other business connected with the mine and, in addition, will require two trips a week from the mine to Aguila for supplies of water and other supplies needed at the mine.

This operation is for essential war minerals and I can certify as to the need of gasoline.

Yours very truly,

J. S. Coupal, Director

JSC:LP

October 25, 1943

War Price and Rationing Board
No. 8171
137 North Second Avenue
Phoenix, Arizona

Gentlemen:

Mr. Hughie H. York, 1137 East Portland Street, Phoenix, is operating the Bobby Ann Mine located 17 miles south of Aguilá.

This property is in the course of development and has an excellent showing of copper-lead-gold-silver ore. Stoping of this ore is just about starting in preparing to make shipments.

Mr. York needs 800 ^{miles} ~~gallons~~ per month gasoline to be able to get to the property once a week and supervise and carry on these operations.

I am able to certify to the need of this additional gasoline in order to carry out the production of the critical copper ore occurring on this property and needed for the war effort.

Yours very truly,

J. S. Coupal, Director

JSC:LP

May 11, 1944

Office of Defense Transportation
Security Building
Phoenix, Arizona

Gentlemen:

Mr. Hughie H. York, Agulla, is operating the Bobby Ann Mine located 17 miles south of Agulla which property is in the course of development and has a good showing of copper, lead, gold, silver ore.

Mr. York is applying for 700 miles per month gasoline requirements to be used in a recently acquired pick-up truck for use at the mine and supervising operations. We are able to certify as to the need of this additional gasoline in order to further the development of this property.

Very truly yours,

J. S. Coupal
Director

JSC:JES

DEPARTMENT OF MINERAL RESOURCES
STATE OF ARIZONA
MINE OWNER'S REPORT

Date Oct. 25, 1943 ✓
C

1. Mine Bobby Ann
2. Location
3. Mining District & County Vulture
4. Former name
5. Owner Jointly: L.D. Frederickson
D.H. Nation and
7. Operator-Leased: H. H. York
6. Address (Owner)
8. Address (Operator) 1137 E. Portland
Phoenix, Arizona
9A. President, Operating Co.
9. President, Owing Co.
10. Gen. Mgr.
14. Principal Minerals Copper, Silver,
Gold, Lead.
11. Mine Supt.
15. Production Rate
12. Mill Supt.
16. Mill: Type & Cap.
13. Men Employed ——— 2
17. Power: Amt. & Type
18. Operations: Present

Developing

19. Operations: Planned

Plan begin stoping + shipping

20. Number Claims, Title, etc.

*5 unpatented under lease by York
from Frederickson + Nation*

21. Description: Topography & Geography

Rolling foothills

22. Mine Workings: Amt. & Condition

Mine in process of development. Shaft depth, 50 feet. At 28 ft. depth, three and a half feet of ore. Both sulphides and oxides, ~~xxxx~~ ~~about~~ The ore is banded, one six inch band of sulphides, calcacytes, and the balance oxides.

(over)

23. Geology & Mineralization and porphyry
are entering a large pegmatite/dike which is the
source of the mineralization. It is a fissure vein.
Step faults occur about every 15 feet.

24. Ore: Positive & Probable, Ore Dumps, Tailings

24A. Dimensions and Value of Ore body *Claim arrays - 89' across 3 1/2 ft.*
width of vein -

25. Mine, ~~MH~~ Equipment & Flow-Sheet - *Installing compressor & air drills.*

26. Road Conditions, Route Mine is reached by Buckeye Road, turning south at
Standard Station at Aguila. Road kept in good condition,
but subject to washouts after heavy rain. 14 miles
from Aguila, take desert road with indicators pointing
to Coy's Camp, about 2 1/2 miles

27. Water Supply Engineers estimate that a well would produce water
at depth of 50 feet. At present water has to be
hauled. Nearest well, four miles.

28. Brief History

29. Special Problems, Reports Filed

30. Remarks To all appearances there is a huge body of ore. There are
12 claims in one group. There is high grade copper ~~now~~
~~anywhere~~ showing in several different places. Huge veins
intersect each other. All these veins seem to be coming from
this one dyke previously mentioned. I think the main body of
ore lies at about the 100 ft. depth. Lack of capital is all

31. If property for sale: Price, terms and address to negotiate. that is holding up development of
this mine.

32. Signature..... *Hughie H. York*

33. Use additional sheets if necessary.

DEPARTMENT OF MINERAL RESOURCES

REPORT TO OPA ON ACTIVE MINING PROJECT

Date Nov 13 1944
 Name of Mine Bobby Ann
 Owner or Operator H. H. York
 Address 1137 E Portland
 Mine Location 17 mi South Ogden - Ariz

Filing Information

File System.....
 File No.....
 This chart to be used for gallons of gasoline required per month.

PRESENT OPERATIONS: (check X)

Production.....; Development ; Financing.....; Sale of mine.....;
 Experimental (sampling).....; Owner's occasional trip ;
 Other (specify).....

PRODUCTION: Past and Future.

Tons

Approx. tons last 3 months

Approx. present rate per 3 months

Anticipated rate next 3 months

If in distant future check (X) here

EQUIPMENT OPERATED:

Type	Quantity or Horse Power	Miles or Hours Per Month	Gallons Required Per Month
Personal Cars	200	20
Light or Service Trucks
Ore Hauling Trucks
Compressors
Other Mine or Mill Eqpt.

PRODUCT PRODUCED OR CONTEMPLATED: Name metals or minerals.

.....

REMARKS:

The owner is leasing & contracting development during Dec. approx. 20 gals per month for prospecting operations

ARIZONA DEPARTMENT OF MINERAL RESOURCES

By W. H. Weber
 Field Engineer

DEPARTMENT OF MINERAL RESOURCES

REPORT TO OPA ON ACTIVE MINING PROJECT

Date..... 3/7/45
 Name of Mine..... Bobby Ann
 Owner or Operator..... Hedgcock & York
 Address..... 1138 E Diamond Pl
 Mine Location..... 14 miles south Ogden

Filing Information

File System.....
 File No.....
 This chart to be used for gallons of gasoline required per month.

PRESENT OPERATIONS: (check X)

Production.....; Development..........; Financing.....; Sale of mine.....;
 Experimental (sampling).....; Owner's occasional trip.....;
 Other (specify).....

PRODUCTION: Past and Future.

Tons

Approx. tons last 3 months
 Approx. present rate per 3 months Developing
 Anticipated rate next 3 months
 If in distant future check (X) here

EQUIPMENT OPERATED:

Type	Quantity or Horse Power	Miles or Hours Per Month	Gallons Required Per Month
Personal Cars	<u>1937 Ford Sedan</u>	<u>1500 mi month</u>	
Light or Service Trucks
Ore Hauling Trucks
Compressors
Other Mine or Mill Eqpt.

PRODUCT PRODUCED OR CONTEMPLATED: Name metals or minerals.

..... Copper & lead

REMARKS:

This project is being developed and in view of the critical nature of both metals this application is recommended for approval

ARIZONA DEPARTMENT OF MINERAL RESOURCES

By..... George A. Sullivan

DEPARTMENT OF MINERAL RESOURCES

REPORT TO OPA ON ACTIVE MINING PROJECT

Date April 24 1945
 Name of Mine Bobby Ann
 Owner or Operator H. H. York
 Address 1137 E Portland Pk
 Mine Location 14 mi So. Aquila

Filing Information

File System.....
 File No.....
 This chart to be used for gallons of gasoline required per month.

PRESENT OPERATIONS: (check X)

Production.....; Development ; Financing.....; Sale of mine.....;
 Experimental (sampling).....; Owner's occasional trip.....;
 Other (specify).....

PRODUCTION: Past and Future.

Tons

Approx. tons last 3 months
 Approx. present rate per 3 months
 Anticipated rate next 3 months
 If in distant future check (X) here

EQUIPMENT OPERATED:

Type	Quantity or Horse Power	Miles or Hours Per Month	Gallons Required Per Month
Personal Cars	<u>1427 total</u>	<u>800</u>
Light or Service Trucks
Ore Hauling Trucks
Compressors
Other Mine or Mill Eqpt.

PRODUCT PRODUCED OR CONTEMPLATED: Name metals or minerals.

Copper Lead

REMARKS:

Being developed and copper lead is critical and needs an effort.

Approved

ARIZONA DEPARTMENT OF MINERAL RESOURCES

By D. C. Heber

Field Eng. D. of M. R.

DEPARTMENT OF MINERAL RESOURCES

REPORT TO OPA ON ACTIVE MINING PROJECT

Date April 28 1945
 Name of Mine Bobby Ann
 Owner or Operator Hughes H. York
 Address 1137 E Portland Pky
 Mine Location 14 mi So Agua - Ariz

Filing Information

File System.....
 File No.....
 This chart to be used for gallons of gasoline required per month.

PRESENT OPERATIONS: (check X)

Production.....; Development ; Financing.....; Sale of mine.....;
 Experimental (sampling).....; Owner's occasional trip.....;
 Other (specify).....

PRODUCTION: Past and Future.

Tons

Approx. tons last 3 months
 Approx. present rate per 3 months New Operation
 Anticipated rate next 3 months
 If in distant future check (X) here

EQUIPMENT OPERATED:

Type	Quantity or Horse Power	Miles or Hours Per Month	Gallons Required Per Month
Personal Cars
Light or Service Trucks
Ore Hauling Trucks
Compressors	<u>45</u>	<u>60</u>	<u>60</u>
Other Mine or Mill Eqpt.

PRODUCT PRODUCED OR CONTEMPLATED: Name metals or minerals.

Copper + Lead - Silver

REMARKS:

These are much needed metals -
Approved

ARIZONA DEPARTMENT OF MINERAL RESOURCES

By W. H. Baker
 Field Eng'r. D. of M. R.