



CONTACT INFORMATION

Mining Records Curator
Arizona Geological Survey
1520 West Adams St.
Phoenix, AZ 85007
602-771-1601
<http://www.azgs.az.gov>
inquiries@azgs.az.gov

The following file is part of the

Arizona Department of Mines and Mineral Resources Mining Collection

ACCESS STATEMENT

These digitized collections are accessible for purposes of education and research. We have indicated what we know about copyright and rights of privacy, publicity, or trademark. Due to the nature of archival collections, we are not always able to identify this information. We are eager to hear from any rights owners, so that we may obtain accurate information. Upon request, we will remove material from public view while we address a rights issue.

CONSTRAINTS STATEMENT

The Arizona Geological Survey does not claim to control all rights for all materials in its collection. These rights include, but are not limited to: copyright, privacy rights, and cultural protection rights. The User hereby assumes all responsibility for obtaining any rights to use the material in excess of "fair use."

The Survey makes no intellectual property claims to the products created by individual authors in the manuscript collections, except when the author deeded those rights to the Survey or when those authors were employed by the State of Arizona and created intellectual products as a function of their official duties. The Survey does maintain property rights to the physical and digital representations of the works.

QUALITY STATEMENT

The Arizona Geological Survey is not responsible for the accuracy of the records, information, or opinions that may be contained in the files. The Survey collects, catalogs, and archives data on mineral properties regardless of its views of the veracity or accuracy of those data.

06/05/91

ARIZONA DEPARTMENT OF MINES AND MINERAL RESOURCES FILE DATA

PRIMARY NAME: BLUE MONSTER

ALTERNATE NAMES:

YAVAPAI COUNTY MILS NUMBER: 675F

LOCATION: TOWNSHIP 14 N RANGE 3 E SECTION 15 QUARTER SE
LATITUDE: N 34DEG 35MIN 41SEC LONGITUDE: W 112DEG 00MIN 34SEC
TOPO MAP NAME: CHERRY - 7.5 MIN

CURRENT STATUS: EXP PROSPECT

COMMODITY:
COPPER

BIBLIOGRAPHY:

USGS CHERRY QUAD
ADMMR BLUE MONSTER FILE
LINDGREN, W. ORE DEPTS OF THE JEROME AND
BRADSHAW MTS QUADS USGS BULL 782 1926 P 106
CLAIMS EXTEND INTO S2SENE OF SEC. 15

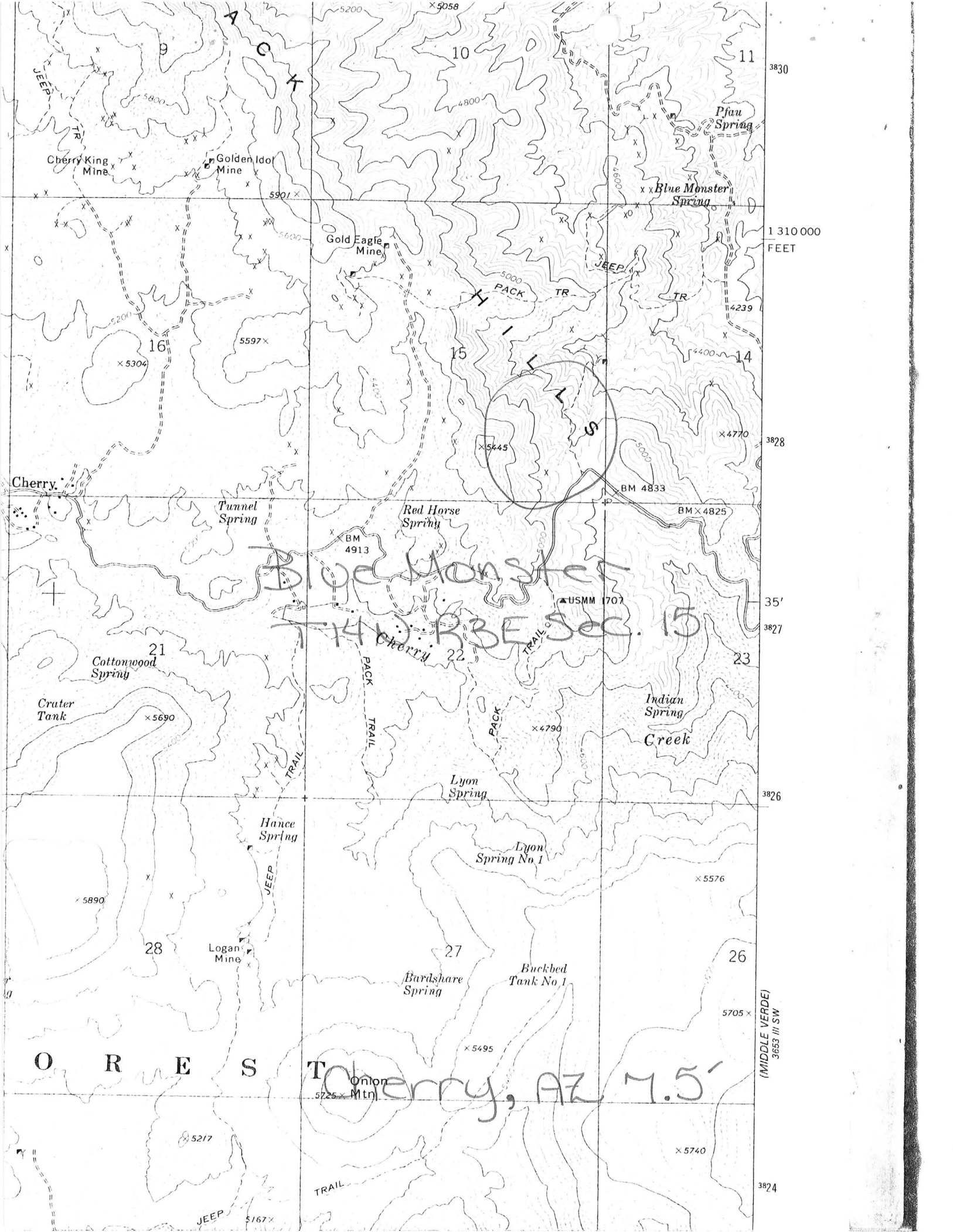

3830

1:310,000
FEET

3828

35'

3827

3826

26

(MIDDLE VERDE)
3653 III SW

3824

Blue Monster
T1410 RBE Sec. 15

OREST
Cherry, AZ 7.5'

DEPARTMENT OF MINERAL RESOURCES
STATE OF ARIZONA
FIELD ENGINEERS REPORT

Mine BLUE MONSTER COPPER CO.

Date April 20, 1955

District YAVAPAI COUNTY

Engineer Mark Gemmill

Subject:

Inactive -

see U.S.G.S. BULL. #782 p. 106

Mrs Charles F. Mills Sunday 14th 1942
525 Mill Street Bldg. Boy's Camp
Perry County

Dear Sir
The government is wanting more
either one by getting help
either one can be got in 4
different places & places on
Blue Mountain either Co. or
by tunnel or good slick
claims one by tunnel or
Judge claims both tunnels
head temporary but one
is allowed right away
most of the way making in
claim or before if you stand
a holding man to look them
over & give in judgement
we may be able if go is head
& in judgement means getting
help

I show no work on Judge
tunnel since Aug 30th.
My brother just in from
got home rich my self &
figure of my brother July 20th
to go to work on Judge tunnel
if more to get just show
The man is going back
into it from a just east
of the vein. I made a
mistake I was showing for
the same tunnel & the ground
had been worked away by
east of west way of
The home the rest of the work
if I go to work Monday the 20th.
The home round 3:30 Judge tunnel
is down west of Blue Mountain
can't get any help
The man is rich my self

Blue Monster Copper Co.

Wepk

July 20, 1942

Mr. Thos. Sutcliffe
Box 5,
Cherry, Arizona.

Dear Mr. Sutcliffe:

I have your letter of July 14 relative to getting your mine into production.

I wish that some time when you can you would have a talk with A. G. Nebeker who is field engineer for your district and he can tell you what is the best thing to do. From the information you give me in the letter it looks as though you should make application for a development loan. However, it is difficult to judge this from a letter description.

Mr. Nebeker makes his headquarters with the Yavapai Associates in Prescott and can be reached there. He will be mighty glad to assist you.

Yours very truly,

CHARLES F. WILLIS, Chairman
Board of Governors

CFW:MH

Same as Judge Mine?

July 24, 1942

MEMORANDUM

TO: A. C. Nebeker

FROM: J. S. Coupal

We have had a request from Thomas Sutcliffe at Cherry, Arizona for help in getting some production of copper from the Blue Monster Copper Company on the Good Luck and Judge claims.

Mr. Willis asked Mr. Sutcliffe to see you. Please arrange to see him next time you are in Cherry.