



## CONTACT INFORMATION

Mining Records Curator  
Arizona Geological Survey  
1520 West Adams St.  
Phoenix, AZ 85007  
602-771-1601  
<http://www.azgs.az.gov>  
[inquiries@azgs.az.gov](mailto:inquiries@azgs.az.gov)

The following file is part of the

Arizona Department of Mines and Mineral Resources Mining Collection

## ACCESS STATEMENT

These digitized collections are accessible for purposes of education and research. We have indicated what we know about copyright and rights of privacy, publicity, or trademark. Due to the nature of archival collections, we are not always able to identify this information. We are eager to hear from any rights owners, so that we may obtain accurate information. Upon request, we will remove material from public view while we address a rights issue.

## CONSTRAINTS STATEMENT

The Arizona Geological Survey does not claim to control all rights for all materials in its collection. These rights include, but are not limited to: copyright, privacy rights, and cultural protection rights. The User hereby assumes all responsibility for obtaining any rights to use the material in excess of "fair use."

The Survey makes no intellectual property claims to the products created by individual authors in the manuscript collections, except when the author deeded those rights to the Survey or when those authors were employed by the State of Arizona and created intellectual products as a function of their official duties. The Survey does maintain property rights to the physical and digital representations of the works.

## QUALITY STATEMENT

The Arizona Geological Survey is not responsible for the accuracy of the records, information, or opinions that may be contained in the files. The Survey collects, catalogs, and archives data on mineral properties regardless of its views of the veracity or accuracy of those data.

03/11/91

ARIZONA DEPARTMENT OF MINES AND MINERAL RESOURCES FILE DATA

PRIMARY NAME: BLACK ROCK & RED ROCK

ALTERNATE NAMES:

RED ROCK

MARICOPA COUNTY MILS NUMBER: 511

LOCATION: TOWNSHIP 4 S RANGE 7 W SECTION 18 QUARTER NE

LATITUDE: N 33DEG 04MIN 55SEC LONGITUDE: W 113DEG 01MIN 03SEC

TOPO MAP NAME: DENDORA VALLEY - 15 MIN

CURRENT STATUS: UNKNOWN

COMMODITY:

PUMICE

BIBLIOGRAPHY:

AZ DEPT TRANS COUNTY MAP

ADMMR BLACK ROCK AND RED ROCK FILE

? 7 of 8? SEE PORTION  
DENDORA  
VALLEY.  
7.5 MIN  
ATTACHED

SINCE 30-40 CARLOADS COULD BE EASY FIELD CHECK - NJN

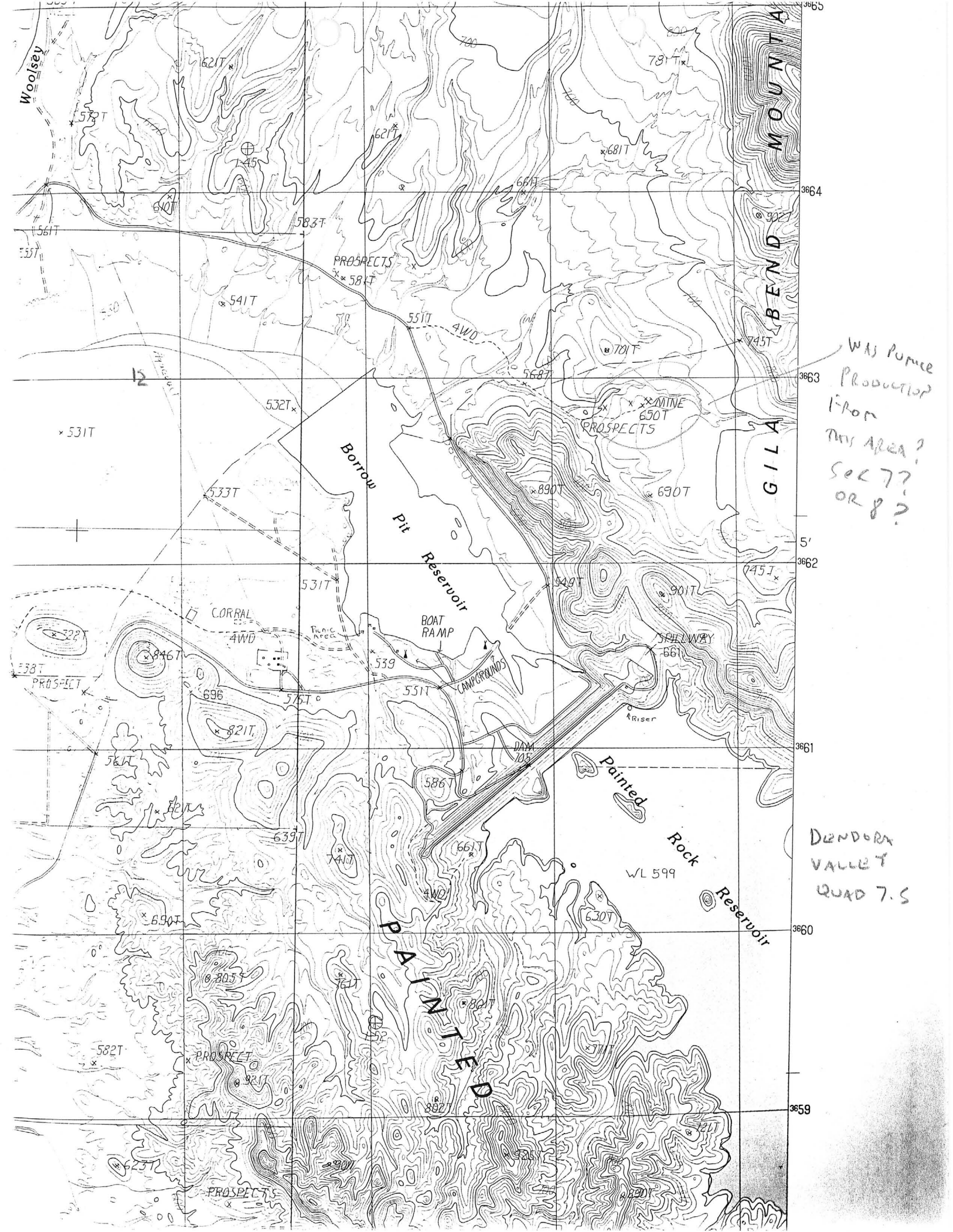

WAS PUMPE  
PRODUCTION  
FROM  
THIS AREA?  
SEC 7?  
OR 8?

DENDORA  
VALLEY  
QUAD 7.5

Jay Fredenburg  
2208 W. Northview  
Phoenix, Ariz

Range 7 West

MariCopa Co.

~~Sect. 7~~  
~~T 4 S~~

Sect. 8

Sect. 9

Yellow Rock

1/2  
mi

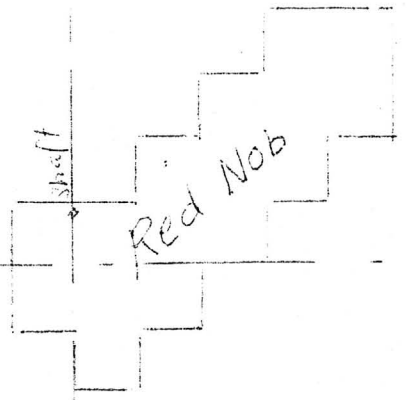
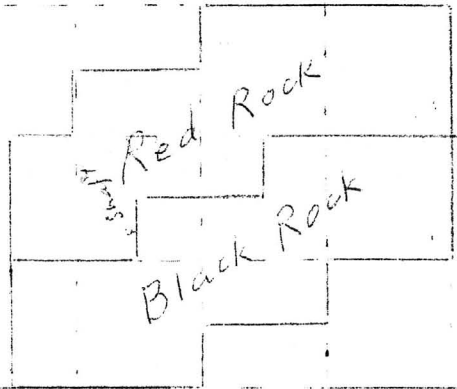

Sect. 16

Sect. 17

Sect. 18

REFERENCES

Az. Department of Transportation County Map

MILS Sheet sequence number 0040130175

DEPARTMENT OF MINERAL RESOURCES

State of Arizona

MINE OWNER'S REPORT

Date 2-17-58

1. Mine: Red Rock, Black Rock, Red Hot
2. Location: Sec. 9, 17, 18 Twp. 4S Range 7W Nearest Town Saddle Distance 6.7 mi  
Direction..... Nearest R.R..... Distance.....  
Road Conditions Fair
3. Mining District and County: Patagonia Maricopa
4. Former Name of Mine:
5. Owner: Jay Frederick + C.H. Frederick (son)  
Address: 2208 W Northview, Phoenix, Ariz.
6. Operator: Idle  
Address:
7. Principal Minerals: Silver
8. Number of Claims: Lode..... Patented..... Unpatented.....  
Placer  Patented..... Unpatented
9. Type of Surrounding Terrain:
10. Geology and Mineralization:
11. Dimension and Value of Ore Body: Large tonnage

Please give as complete information as possible and attach copies of engineer's reports, shipment returns, maps, etc. if you wish to have them available in this Department's files for inspection by prospective lessors or buyers.

(over)

12. Ore "Blocked Out" or "In Sight": *no estimate location*  
*mark only.*

Ore Probable: *Don't know*

13. Mine Workings—Amount and Condition: *location*

No.	Feet	Condition
Shafts.....		
Raises.....		
Tunnels.....		
Crosscuts.....		
Stopes.....		

14. Water Supply: *1 1/2 miles to Gila River*

15. Brief History: *New location*

*10 miles from S.P. station at Saddle*

16. Signature:

17. If Property for Sale, List Approximate Price and Terms: *lease on royalty basis.*

DEPARTMENT OF MINERAL RESOURCES  
State of Arizona  
MINE OWNER'S REPORT

1. Mine: *Black Rock & Red Rock* Date
2. Location: Sec. \_\_\_\_\_ Twp. \_\_\_\_\_ Range \_\_\_\_\_ Nearest Town *Buckeye*  
Distance *40 M.* Direction *N. E* Road Condition *Fair*
3. Mining District & County: *Maricopa*
4. Former Name of Mine: \_\_\_\_\_
5. Owner: *Gay Frederick, Harold Frederick* *6-4952*  
Address: *6<sup>th</sup> 44-76-23<sup>d</sup> Drive Phx, Ariz.*
6. Operator: *same*  
Address: \_\_\_\_\_
7. Principal Minerals: *Pumice*
8. Number of Claims: *2* Lode \_\_\_\_\_ Placer *- 80 acres*  
Patented \_\_\_\_\_ Unpatented
9. Type of Surrounding Terrain: *Rolling*
10. Geology & Mineralization: *overburden 6" to 5'-0"*
11. Dimension & Value of Ore Body: *at least 10' deep. fractured & decomposed lava.*



12. Ore "Blocked Out" or "In Sight":.....  
.....  
.....

Ore Probable:.....  
.....  
.....

13. Mine Workings—Amount and Condition:.....

No.	Feet	Condition
Shafts.....		
Raises.....		
Tunnels.....		
Crosscuts.....		
Stopes.....		

14. Water Supply: *river near*

15. Brief History: *perhaps 30-40 c/l's shipped out to  
"hawaii area."*

16. Remarks:.....  
.....  
.....  
.....

17. If Property for Sale, List Approximate Price and Terms:..... *open*

18. Signature:.....  
.....

DEPARTMENT OF MINERAL RESOURCES  
State of Arizona  
MINE OWNER'S REPORT

Date February 17, 1958

*Dendora*

1. Mine: Red Rock, Black Rock, Red Nob
2. Location: Sec. 8, 9, 16, 18 p. 4S. Range 7W. Nearest Town Saddle Distance 6-7 Miles  
Direction: Sec 8, 9, 17 & 18 Nearest R.R. Buckeye Distance 40 Miles NE  
Road Conditions: Fair
3. Mining District and County: Maricopa County
4. Former Name of Mine: \_\_\_\_\_
5. Owner: Jay Frederick & C. H. Frederick (son)  
Address: 2208 W. Northview, Phoenix, Arizona
6. Operator: Idle  
Address: \_\_\_\_\_
7. Principal Minerals: Pumice
8. Number of Claims: Lode \_\_\_\_\_ Patented \_\_\_\_\_ Unpatented \_\_\_\_\_  
Placer X Patented \_\_\_\_\_ Unpatented X
9. Type of Surrounding Terrain: Rolling (About 120 Acres)
10. Geology and Mineralization: Overburden - 6 inches to 5 feet  
Deposit composed of fractured and decomposed lava.
11. Dimension and Value of Ore Body: Large Tonnage  
At least 10 ft. deep

Please give as complete information as possible and attach copies of engineer's reports, shipment returns, maps, etc. if you wish to have them available in this Department's files for inspection by prospective lessors or buyers.

(over)

12. Ore "Blocked Out" or "In Sight": None

Ore Probable: Don't know

13. Mine Workings—Amount and Condition:

No.	Feet	Condition
Shafts.....		
Raises.....		
Tunnels.....		
Crosscuts.....		
Stopes.....		

14. Water Supply: River Near - 1 1/2 miles to Gila River

15. Brief History: Perhaps 30 to 40 carloads shipped probable to the Phoenix area

16. Remarks:

17. If Property for Sale, List Approximate Price and Terms: Open for sale or lease  
on royalty basis

18. Signature: