



## **CONTACT INFORMATION**

Mining Records Curator  
Arizona Geological Survey  
1520 West Adams St.  
Phoenix, AZ 85007  
602-771-1601  
<http://www.azgs.az.gov>  
[inquiries@azgs.az.gov](mailto:inquiries@azgs.az.gov)

The following file is part of the

Arizona Department of Mines and Mineral Resources Mining Collection

## **ACCESS STATEMENT**

These digitized collections are accessible for purposes of education and research. We have indicated what we know about copyright and rights of privacy, publicity, or trademark. Due to the nature of archival collections, we are not always able to identify this information. We are eager to hear from any rights owners, so that we may obtain accurate information. Upon request, we will remove material from public view while we address a rights issue.

## **CONSTRAINTS STATEMENT**

The Arizona Geological Survey does not claim to control all rights for all materials in its collection. These rights include, but are not limited to: copyright, privacy rights, and cultural protection rights. The User hereby assumes all responsibility for obtaining any rights to use the material in excess of "fair use."

The Survey makes no intellectual property claims to the products created by individual authors in the manuscript collections, except when the author deeded those rights to the Survey or when those authors were employed by the State of Arizona and created intellectual products as a function of their official duties. The Survey does maintain property rights to the physical and digital representations of the works.

## **QUALITY STATEMENT**

The Arizona Geological Survey is not responsible for the accuracy of the records, information, or opinions that may be contained in the files. The Survey collects, catalogs, and archives data on mineral properties regardless of its views of the veracity or accuracy of those data.

PRINTED: 11/27/2002

ARIZONA DEPARTMENT OF MINES AND MINERAL RESOURCES AZMILS DATA

PRIMARY NAME: BISMUTH

ALTERNATE NAMES:  
PORTAL CLAIMS

COCHISE COUNTY MILS NUMBER: 581

LOCATION: TOWNSHIP 17 S RANGE 31 E SECTION 36 QUARTER NE  
LATITUDE: N 31DEG 54MIN 29SEC LONGITUDE: W 109DEG 07MIN 30SEC  
TOPO MAP NAME: PORTAL - 15 MIN

CURRENT STATUS: PAST PRODUCER

COMMODITY:  
GOLD LODE  
SILVER  
BISMUTH

BIBLIOGRAPHY:  
AZBM FILE DATA CIRCA 1973  
ADMMR BISMUTH FILE



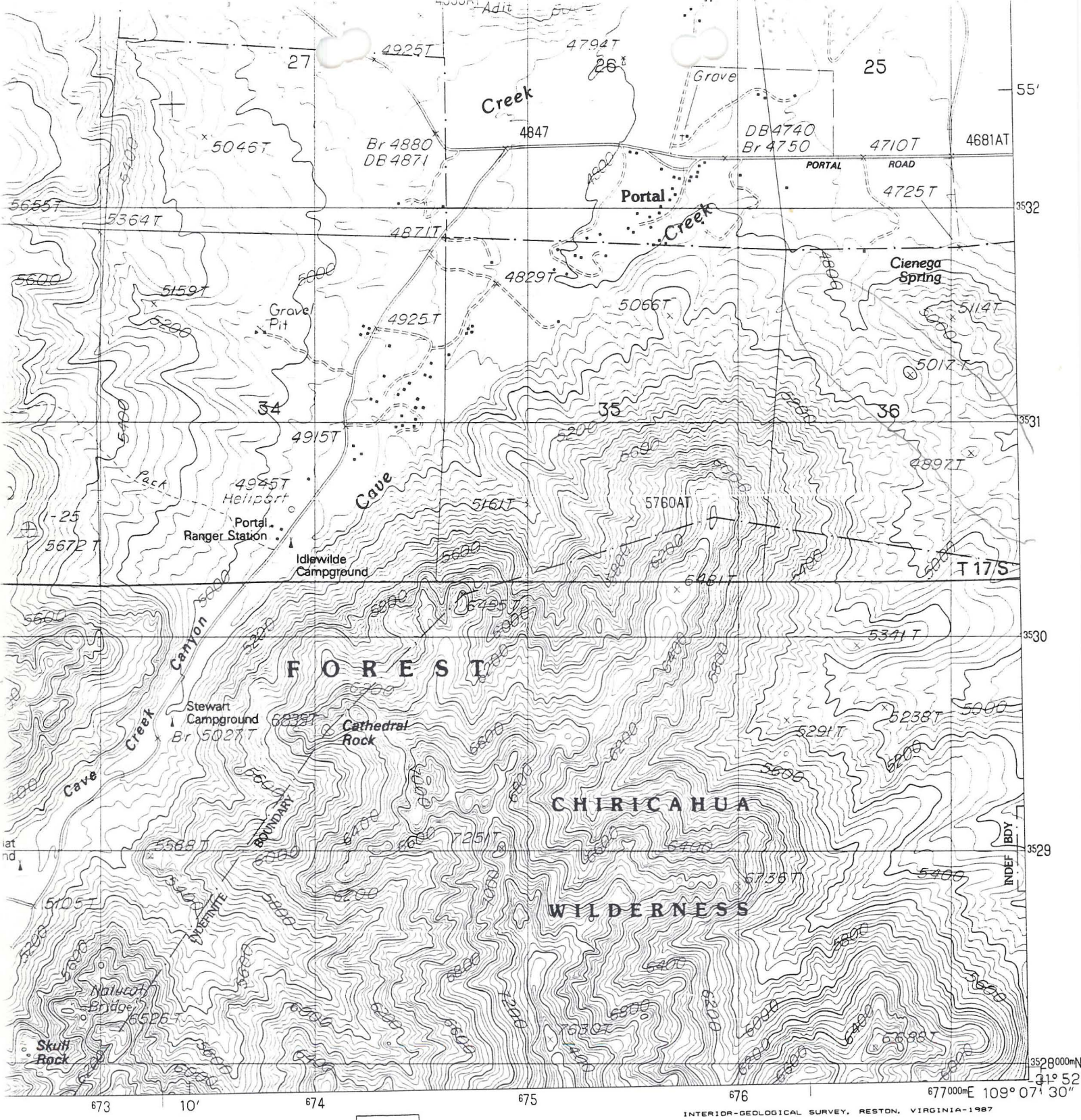

1	2	3	1 Cochise Head
			2 Blue Mountain
			3 San Simon Cienega
4		5	4 Rustler Park
			5 Portal NE
			6 Chiricahua Peak
			7 Portal Peak
6	7	8	8 Rodeo

ADJOINING 7.5' QUADRANGLE NAMES

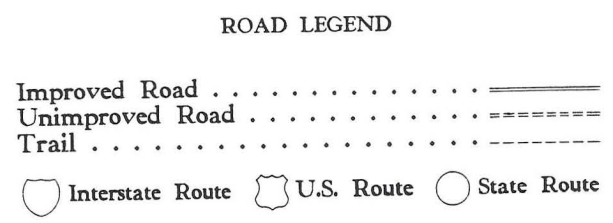

PORTAL, ARIZONA  
PROVISIONAL EDITION 1987

31109-H2-TF-024



ARIZONA DEPARTMENT OF MINES AND MINERAL RESOURCES

VERBAL INFORMATION SUMMARY

1. Information from: Allan Branham
2. Address: Newmont Exploration ltd., 1806 W. Grant Rd.,
3. Phone: Tucson, AZ 85745 (602) 882-6853
4. Mine or property name: Portal Project
5. ADMMR Mine file: Bismuth (Create file)
6. County: Cochise
7. MILS number: 581
8. Operational Status: Prospect
9. Summary of information received, comments, etc.:

Newmont filed 36 claims on the old Bismuth property. They propose to drill prospect holes when their plan is approved by the Forest Service. Local residents are opposed to the drilling. He indicated the area of interest on the attached map.

Date: 11/29/90

Richard R. Beard

Tucson, Arizona, January 9, 1938.

To  
Eagle-Picher Mining & Smelting Co.,  
Tucson, Arizona.

*This also may be Chase Mine  
or a separate occurrence.*  
P.B.

PROSPECTS TO TITS, R32E Sec 31 SW 1/4  
NO WORKINGS ON PORTAL NE 1987 T.O.P.O.

Memo.  
Lead Carbonate Mine  
California Mining District  
Portal, Cochise County, Arizona.  
J. L. Shad, Portal, Arizona, Owner.

The Lead Carbonate mine is located about 2 miles easterly from Portal, Arizona, about 1 mile, south, off the main, graded, highway from Portal Arizona to Rodeo, New Mexico, the nearest railroad point about 15 miles from the mine. The mine is easily reached by automobile.

The property is an old prospect from which a small tonnage of rich lead carbonate-silver ore was shipped to smelters in the early days, judging from the stringers of ores exposed in shallow workings and pieces of ores of silver chloride, and silver bromide, left on dumps.

Development work consists of many shallow open cuts and trenches, short adits and a 100-ft shaft, all confined to a small area of sparsely mineralized blue- and buff- colored limestone. The limestone reef strikes Northwest and southeast, and has been badly broken up, and in area where ores occur, shattered. The limestone has been terminated to the northwest, a few feet beyond where the small pockets of ores were found, by a wide dike of rhyolite. The ores occur in shallow gash veins in the limestone, and consist of carbonates of lead and zinc, as noted in the shallow workings, with lead and zinc sulphides showing in the bottom of the shaft in a cherty limestone. The 100-ft shaft is not accessible on account of bad air, but all material taken from the shaft is on the dump near collar of shaft, and the sulphide lead-zinc minerals were noted in what the owner stated was the material taken out of the bottom of the shaft. The fissures in which the ores occur are very narrow, and nearly vertical, and the owner stated that there is very little ore of commercial grade showing in the shaft workings. The Lead Carbonate property is but a prospect which, in my opinion, shows little promise of developing into a producing mine.

Mr. G. M. Harvey, who presented the property for consideration, submitted five samples (taken by himself or Mr. Shad) with no statement from where they were taken (but probably from the shaft workings) which assayed as follows:

No.	width	Gold Oz. PerTon	Silver Ozs. PerTon	Lead %	Zinc %	Iron %	Silica %	Lime %
1	20"	0.05	4.30	12.60	21.90	37.00		
2	3'	0.01	1.10	6.30	24.00	---		
3	48" barren	.01	0.60	---	---	---		
4	?	0.02	2.10	4.70	16.90	---		
5	Dump specimens	.03	3.00	18.80	18.10	17.40		(Probably sulphides)

Samples taken by F. H. Lerchen:

1	Residual galena, with casing of zinc carbonate:							
		0.03	6.90	33.60	28.10	---	8.40	
2	Cherty limestone, with galena and sphalerite, from bottom shaft (taken on dump):							
		Trace	1.70	4.80	30.50	---	---	6.29
3	Copper stained outcrop:							
		Tr.	1.50	---	---	---	---	---

The property does not warrant further consideration.

Yours truly,

*F. H. Lerchen*  
F. H. Lerchen.

Property visited December 17, 1937.



