



## **CONTACT INFORMATION**

Mining Records Curator  
Arizona Geological Survey  
1520 West Adams St.  
Phoenix, AZ 85007  
602-771-1601  
<http://www.azgs.az.gov>  
[inquiries@azgs.az.gov](mailto:inquiries@azgs.az.gov)

The following file is part of the

Arizona Department of Mines and Mineral Resources Mining Collection

## **ACCESS STATEMENT**

These digitized collections are accessible for purposes of education and research. We have indicated what we know about copyright and rights of privacy, publicity, or trademark. Due to the nature of archival collections, we are not always able to identify this information. We are eager to hear from any rights owners, so that we may obtain accurate information. Upon request, we will remove material from public view while we address a rights issue.

## **CONSTRAINTS STATEMENT**

The Arizona Geological Survey does not claim to control all rights for all materials in its collection. These rights include, but are not limited to: copyright, privacy rights, and cultural protection rights. The User hereby assumes all responsibility for obtaining any rights to use the material in excess of "fair use."

The Survey makes no intellectual property claims to the products created by individual authors in the manuscript collections, except when the author deeded those rights to the Survey or when those authors were employed by the State of Arizona and created intellectual products as a function of their official duties. The Survey does maintain property rights to the physical and digital representations of the works.

## **QUALITY STATEMENT**

The Arizona Geological Survey is not responsible for the accuracy of the records, information, or opinions that may be contained in the files. The Survey collects, catalogs, and archives data on mineral properties regardless of its views of the veracity or accuracy of those data.

PRINTED: 11/27/2002

ARIZONA DEPARTMENT OF MINES AND MINERAL RESOURCES AZMILS DATA

PRIMARY NAME: BIG HORN PEAK CHALCEDONY

ALTERNATE NAMES:

MARICOPA COUNTY MILS NUMBER: 77

LOCATION: TOWNSHIP 3 N RANGE 9 W SECTION 15 QUARTER SW  
LATITUDE: N 33DEG 35MIN 52SEC LONGITUDE: W 113DEG 10MIN 26SEC  
TOPO MAP NAME: BIG HORN MTS - 15 MIN

CURRENT STATUS: UNKNOWN

COMMODITY:  
GEMSTONE FIRE AGATE

BIBLIOGRAPHY:  
ADMMR BIG HORN PEAK CHALCEDONY FILE  
SCHREINER, R.A. "MIN RES OF BIG HORN MTNS  
WILDERNESS STUDY AREA, AZ" 1985, MLA 44-85  
(PHOENIX GEOLOGY FILE)

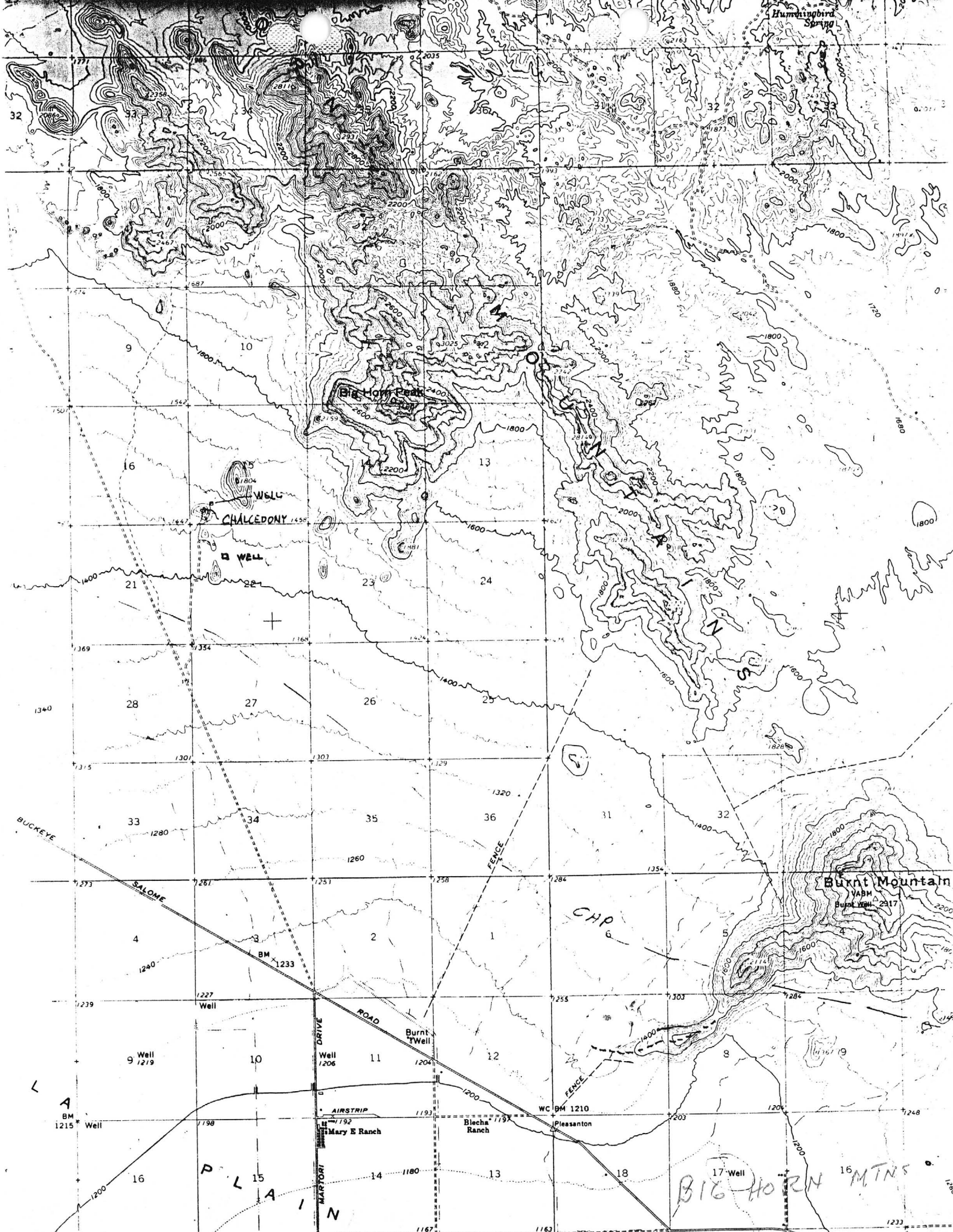

MINE AND PROSPECT FIELD VISIT DATA SUMMARY

Sheet 1 of 2

COMMODITIES Chalcedony

MILS ID No. MILS 77 (previously MILS unknown) P-3615 Date May 13, 1982

ENGINEER Nyal Niemuth and Ken Phillips

INFORMATION FROM: NYAL Niemuth and Ken Phillips

PROPERTY SUMMARY

I. MINE NAME Big Horn Peak Chalcedony OTHER POSSIBLE NAMES \_\_\_\_\_  
INCLUDING ANY CLAIM NAMES NOTED \_\_\_\_\_

II. LOCATION: T 3N R 9W SEC(S) 15 SW MINE DISTRICT \_\_\_\_\_  
ELEV. 1500' COUNTY Maricopa TOPO QUAD. Big Horn Mountains 15'  
DIRECTIONS CAP under construction. Route is subject to change

MAP ATTACHED yes

III. OWNERSHIP: NAME unknown PHONE \_\_\_\_\_  
ADDRESS: \_\_\_\_\_  
COMPANY NAME IF ANY: \_\_\_\_\_  
PERTINENT PEOPLE \_\_\_\_\_

IV. PROPERTY AND HOLDINGS: unknown

V. PAST PRODUCTION - NOTED, KNOWN, PROBABLE, UNKNOWN, NONE none

IV. CURRENT STATUS: abandoned

IIV. WORKINGS: Three prospect pits (At south and north end of this area attempts had been made to find water by sinking wells in the wash. This is what the shaft symbol on the map is.)

IIV. GEOLOGY AND MINERALOGY: DEPOSIT TYPE: Volcanic

LENGTH: < 1000' WIDTH: \_\_\_\_\_ VEIN STRIKE \_\_\_\_\_

HOST ROCK: Rhyolite interbedded with andesite

ECONOMIC MINERALS: (Flourescent chalcedony)

COMMENTS: Typical occurrence of chalcedony in siliceous volcanic rocks.

IX. EQUIPMENT ON SIGHT: \_\_\_\_\_