



CONTACT INFORMATION

Mining Records Curator
Arizona Geological Survey
1520 West Adams St.
Phoenix, AZ 85007
602-771-1601
<http://www.azgs.az.gov>
inquiries@azgs.az.gov

The following file is part of the

Arizona Department of Mines and Mineral Resources Mining Collection

ACCESS STATEMENT

These digitized collections are accessible for purposes of education and research. We have indicated what we know about copyright and rights of privacy, publicity, or trademark. Due to the nature of archival collections, we are not always able to identify this information. We are eager to hear from any rights owners, so that we may obtain accurate information. Upon request, we will remove material from public view while we address a rights issue.

CONSTRAINTS STATEMENT

The Arizona Geological Survey does not claim to control all rights for all materials in its collection. These rights include, but are not limited to: copyright, privacy rights, and cultural protection rights. The User hereby assumes all responsibility for obtaining any rights to use the material in excess of "fair use."

The Survey makes no intellectual property claims to the products created by individual authors in the manuscript collections, except when the author deeded those rights to the Survey or when those authors were employed by the State of Arizona and created intellectual products as a function of their official duties. The Survey does maintain property rights to the physical and digital representations of the works.

QUALITY STATEMENT

The Arizona Geological Survey is not responsible for the accuracy of the records, information, or opinions that may be contained in the files. The Survey collects, catalogs, and archives data on mineral properties regardless of its views of the veracity or accuracy of those data.

ARIZONA DEPARTMENT OF MINES AND MINERAL RESOURCES FILE DATA

PRIMARY NAME: BIG SIX

ALTERNATE NAMES:

MARICOPA COUNTY MILS NUMBER: 568

LOCATION: TOWNSHIP 6 N RANGE 5 E SECTION 11 QUARTER NW
LATITUDE: N 33DEG 53MIN 07SEC LONGITUDE: W 111DEG 48MIN 51SEC
TOPO MAP NAME: HUMBOLDT MTN - 7.5 MIN

CURRENT STATUS: RAW PROSPECT

COMMODITY:

GOLD LODE
SILVER
LEAD
COPPER

BIBLIOGRAPHY:

USGS HUMBOLDT MTN QUAD
ADMMR BIG SIX MINE FILE

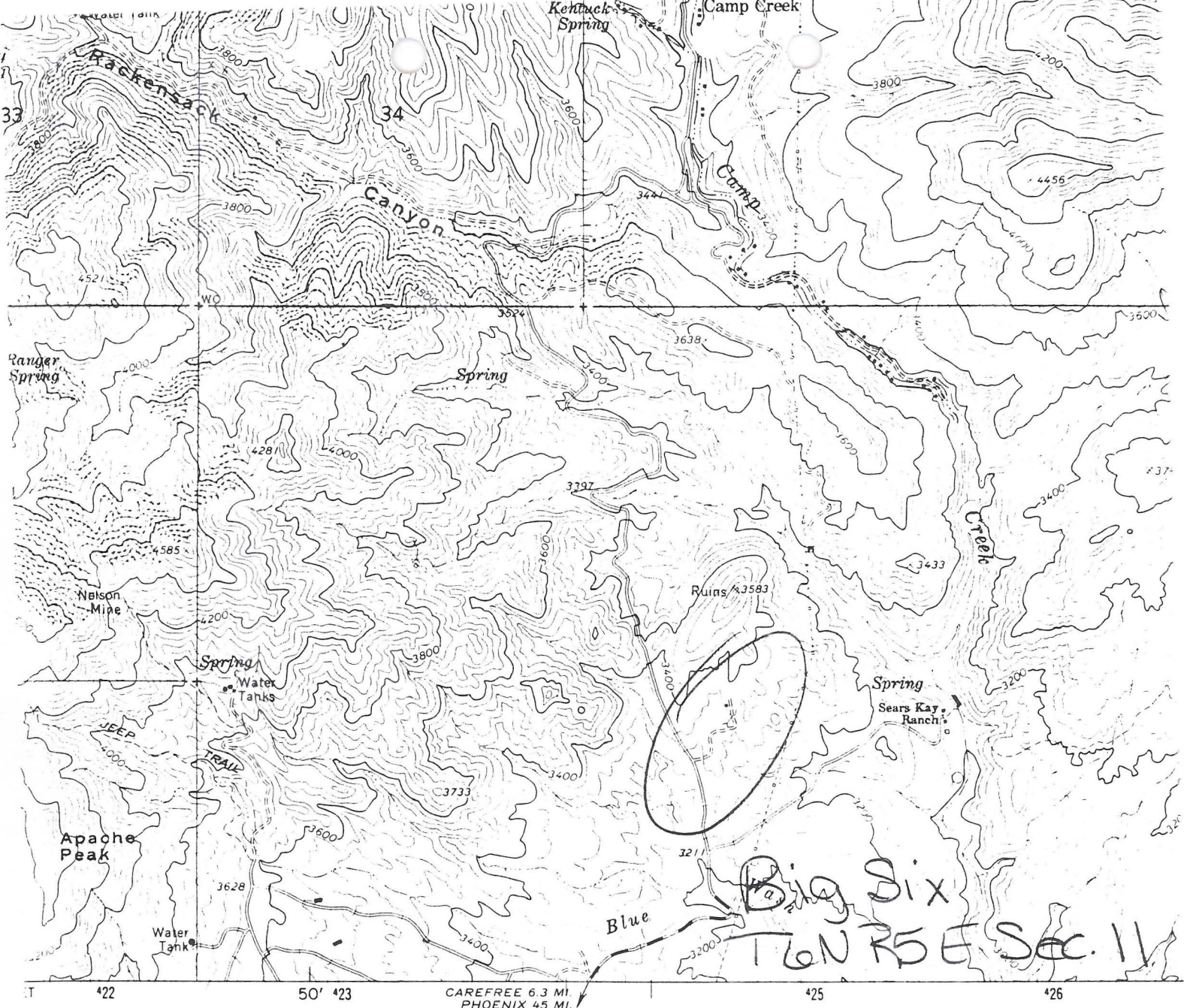

Big Six
T6N R5E Sec. 11

422 50' 423 CAREFREE 6.3 MI. PHOENIX 45 MI. 425 426

SCALE 1:24 000

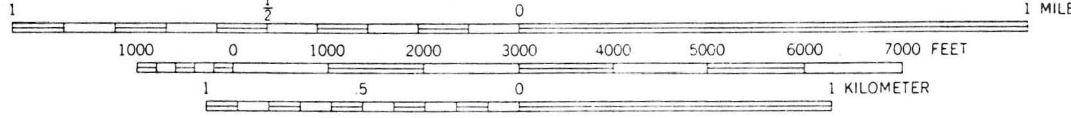

CONTOUR INTERVAL 40 FEET
DATUM IS MEAN SEA LEVEL

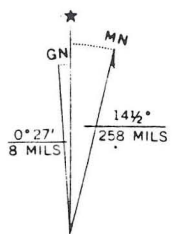

ITM GRID AND 1964 MAGNETIC NORTH DECLINATION AT CENTER OF SHEET

THIS MAP COMPLIES WITH NATIONAL MAP ACCURACY STANDARDS
FOR SALE BY U. S. GEOLOGICAL SURVEY, DENVER 25, COLORADO OR WASHINGTON 25, D. C.
A FOLDER DESCRIBING TOPOGRAPHIC MAPS AND SYMBOLS IS AVAILABLE ON REQUEST

Humboldt, AZ 7.5'

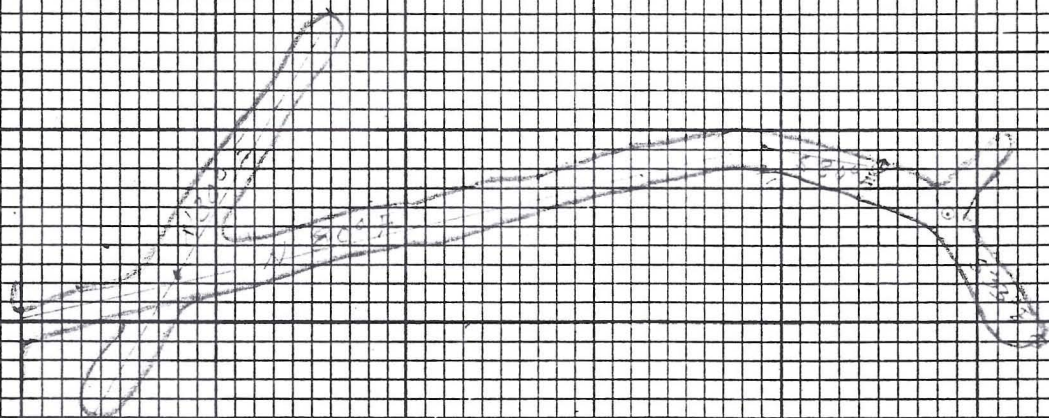

Map

1. 5500

Scale 1" = 50
Date 7-28-45

Section

Scale
Date

DEPARTMENT OF MINERAL RESOURCES

State of Arizona

MINE OWNER'S REPORT

Date July 27, 1948

1. Mine: Big Six Mining Co
2. Location: Sec. 12 Twp. 6N Range 5E Nearest Town Cavecreek
Distance 8 Direction SW Road Condition Good
3. Mining District & County: Cavecreek Maricopa
4. Former Name of Mine:
5. Owner: A. W. Smith
Address: Box 117, Cavecreek, Ariz.
6. Operator: Same
Address:
7. Principal Minerals: Au-Ag with traces Pb. Cu.
8. Number of Claims: 7 Lode Placer
Patented Unpatented
9. Type of Surrounding Terrain: Rough cut by steep canyons
300' deep in places.
Sparse cactus growth with scrub oak
cats claw palo verde
10. Geology & Mineralization: vein 1" to 4" quartz in
granite strike N30E Dip 75° SE. Three
veins cut by 310' adit. veins are over 100' apart.
El. 3500'
11. Dimension & Value of Ore Body:
Veins 1" to 4" traceable for 1000' or more.
Assay values up to 200⁰⁰ ton. average about
10⁰⁰. One vein explored by shaft 50' deep
and adit both covered and inaccessible reported
to carry values at \$10⁰⁰ across 4 feet.

12. Ore "Blocked Out" or "In Sight": Drift along #1 vein (4") for 130 feet.

Ore Probable:

13. Mine Workings—Amount and Condition:

No.	Feet	Condition
Shafts		
Raises		
Tunnels 1	310	good (x-cutting veins)
Crosscuts Drifts	3 - total footage 170'	good condition
Stopes 0		

14. Water Supply: water hauled 2 miles from well in Blue Wash

15. Brief History: Located 1917 by A. E. Smith. Prospected inter mittently upto present. All work caved and inaccessible except adit now used by A. W. Smith. Some small shipments.

Did not recommend diamond drilling as formation does not indicate enlargement of vein at depth. Suggested checking reports on #1 vein as to size & value by driving present adit to cut it.

16. Signature: visited by Manning 7-20-27-18

17. If Property for Sale, List Approximate Price and Terms:

SOURCES

PHOENIX, ARIZ.
JAN 30
8-PM
19 58

HIRE T
IT'S



REASON CHECKED
Unclaimed..... Refused.....
Unknown.....
For better address.....
Moved, Left no address.....
No such office in state.....

Mr. A. W. Smith
Box 117 253
Cavecreek, Ariz.

Superior

ARIZONA DEPARTMENT OF MINERAL RESOURCES
MINERAL BUILDING, FAIRGROUNDS
PHOENIX, ARIZONA

~~December 10, 1957~~

January 30, 1958

To the Owner or Operator of the Arizona Mining Property named below:

BIG SIX MINING CO.
(Property)

SILVER GOLD COPPER
(ore)

We have an old listing of the above property which we would like to have brought up to date.

Please fill out the enclosed Mine Owner's Report form with as complete detail as possible and attach copies of reports, maps, assay returns, shipment returns or other data which you have not sent us before and which might interest a prospective buyer in looking at the property.

FRANK P. KNIGHT,
Director.

Enc: Mine Owner's Report